

# COLE SMOAK

RAGTIME

Musique :  
CLARENCE ST JOHN

Arrangement :  
SHARKEY & C°

## COMPOSITION

Conducteur 6 voix

- 1 | Clarinette Bb  
Flûte Ut  
Sax Alto Eb
- 2 | Trompette Bb  
Trompette Ut  
Sax Alto Eb
- 3 | Trombone Ut  $\text{b}$   
Euphonium Bb  $\text{tr}$
- 4 | Guitare Ut
- 5 | Piano
- 6 | Soubassophone Bb  $\text{b}$   
Sax Basse Bb  $\text{tr}$   
Sax Baryton Eb  
Contrebasse Ut  $\text{b}$   
Contre Tuba Ut  $\text{b}$

Grille Ut

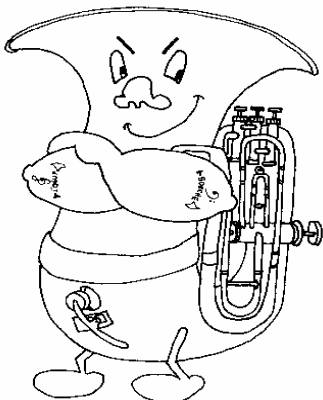

# COLE SMOAK

Musique : Clarence H. St. JOHN - (1906)

CONDUCTEUR

6 Voix  
Arrangement : Sharkey & C°

Clarinet en si<sub>b</sub>

Trompette en si<sub>b</sub>

Trombone

Banjo

Piano

Contrebasse

Cl. Si<sub>b</sub>

Tpt. Si<sub>b</sub>

Tbn.

Bjo.

Pno

Cb

Cm

A<sup>b</sup>7 G7

Cm

A<sup>b</sup>7 G7

Gliss

Cm C<sup>#</sup> G7 Cm Cm7M B<sup>b</sup> B<sup>b</sup>7 G7

Cm C<sup>#</sup> G7 Cm Cm7M B<sup>b</sup> B<sup>b</sup>7 G7

# COLE SMOAK

CONDUCTEUR

6 Voix

Musical score for Cole Smoak, page 2. The score is arranged for a 6-voice choir and includes parts for Clarinet in Bb (Cl. Si $\flat$ ), Trumpet in Bb (Tpt. Si $\flat$ ), Trombone (Tbn.), Piano (Pno.), and Cello/Double Bass (Cb.).

**Instrumentation and Parts:**

- Pno. (13):** Accompaniment with chords and bass line. Chords are Cm, Ab7 G7 Cm, Eb, Bb, Eb, C7.

- Pno. (19):** Accompaniment with chords and bass line. Chords are F7, Bb7, Eb Bb7 Eb, Bb7, Eb.

# COLE SMOAK

CONDUCTEUR

6 Voix

Cl. Si $\flat$   
25

Tpt. Si $\flat$   
25

Tbn.

Bjo.  
25

Pno.

Cb  
25

Cl. Si $\flat$   
30

Tpt. Si $\flat$   
30

Tbn.

Bjo.  
30

Pno.

Cb  
30

*Gliss*

B $\flat$ 7 E $\flat$  E $\flat$  $\infty$  Fm7 E $\flat$  E $\flat$ m B $\flat$ 7

E $\flat$  C7 Fm

# COLE SMOAK

CONDUCTEUR

6 Voix

Cl. Si $\flat$  35

Tpt. Si $\flat$  35

Tbn. 2

Bjo. 35

Pno. 35

Cb. 35

Cl. Si $\flat$  40

Tpt. Si $\flat$  40

Tbn. 2

Bjo. 40

Pno. 40

Cb. 40

F7 B $\flat$ 7 E $\flat$  B $\flat$ 7 E $\flat$  G7 E $\flat$  B $\flat$ 7 E $\flat$  A $\flat$  E $\flat$ 7

A $\flat$  E $\flat$ 7 A $\flat$  A $\flat$ 7 D $\flat$  D $\flat$ m A $\flat$

# COLE SMOAK

CONDUCTEUR

6 Voix

Cl. Si $\flat$   
45

Tpt. Si $\flat$   
45

Tbn.

Bjo.  
45

Pno

Cb  
45

Cl. Si $\flat$   
50

Tpt. Si $\flat$   
50

Tbn.

Bjo.  
50

Pno

Cb  
50

Chord symbols: Eb7, Ab, Eb7, Ab, Eb7, Eb7, Ab, Eb7, Ab, Eb7, Ab, Eb7, Ab, Db, A7, Ab, Bb7, Eb7, Ab, Eb7, Ab, Db, Ab7(#5), Ab, Ab7, Db, A7, Ab, Bb7, Eb7, Ab, Eb7, Ab, Db, Ab7(#5).

# COLE SMOAK

CONDUCTEUR

6 Voix

Cl. Si<sup>b</sup>  
55

Tpt. Si<sup>b</sup>  
55

Tbn.  
*Gliss*

Bjo.  
55

Pno.  
55

Cb  
55

Cl. Si<sup>b</sup>  
60

Tpt. Si<sup>b</sup>  
60

Tbn.  
*Gliss*

Bjo.  
60

Pno.  
60

Cb  
60

Chord symbols: Db, F7, B<sup>b</sup>m, Fm, G<sup>b</sup>, A<sup>b</sup>7, D<sup>b</sup>, A<sup>b</sup>7, E<sup>b</sup>7

Chord symbols: A<sup>b</sup>7, D<sup>b</sup>, A7, A<sup>b</sup>7, D<sup>b</sup>, A<sup>b</sup>7(#5), D<sup>b</sup>, F7, B<sup>b</sup>m, Fm

# COLE SMOAK

CONDUCTEUR

6 Voix

Cl. Si $\flat$  65

Tpt. Si $\flat$  65

Tbn. 65

Bjo. 65

Pno. 65

Cb. 65

Cl. Si $\flat$  70

Tpt. Si $\flat$  70

Tbn. 70

Bjo. 70

Pno. 70

Cb. 70

Chord symbols: G $\flat$ , A7, D $\flat$ , E $\flat$ 7, A $\flat$ 7, D $\flat$  A $\flat$ 7 D $\flat$ , D $\flat$ , A $\flat$ 7(#5), D $\flat$ , F7, B $\flat$ m, Fm, G $\flat$ , A $\flat$ 7, D $\flat$ .

Performance instructions: *Gliss*, *Basso*.

# COLE SMOAK

CONDUCTEUR

6 Voix

Musical score for Cole Smoak, page 8. The score is arranged for a 6-voice choir and includes parts for Clarinet in Bb (Cl. Si<sup>b</sup>), Trumpet in Bb (Tpt. Si<sup>b</sup>), Trombone (Tbn.), Bjoie (Bjo.), Piano (Pno.), and Cello/Double Bass (Cb.).

**Instrumentation and Performance:**

- Tbn. (75):** Bass line with glissandos (marked "Gliss") and slurs.
- Bjo. (75):** Chordal accompaniment with slash marks indicating sustained chords.
- Pno. (75):** Piano accompaniment with chords and bass line.

**Chord Progressions:**

- Measures 75-76: A<sup>b</sup>7, E<sup>b</sup>7, A<sup>b</sup>7
- Measures 77-78: D<sup>b</sup>, A7, A<sup>b</sup>7, D<sup>b</sup>
- Measures 79-80: A<sup>b</sup>7(#5), D<sup>b</sup>, F7

- Measures 80-81: B<sup>b</sup>m, Fm, G<sup>b</sup>
- Measures 82-83: A7, D<sup>b</sup>
- Measures 84-85: E<sup>b</sup>7, A<sup>b</sup>7, D<sup>b</sup>, A<sup>b</sup>7, D<sup>b</sup>

# COLE SMOAK

Voix 1

Musique : Clarence H. St. JOHN - (1906)

CLARINETTE Bb

Arrangement : Sharkey & C°

# COLE SMOAK

Voix 1

CLARINETTE Bb

# COLE SMOAK

Voix 1

Musique : Clarence H. St. JOHN - (1906)

FLUTE Ut

Arrangement : Sharkey & C°

9

16

21

34

39

44

50

# COLE SMOAK

Voix 1

FLUTE Ut

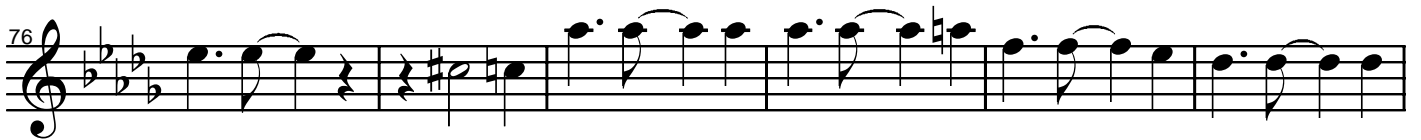
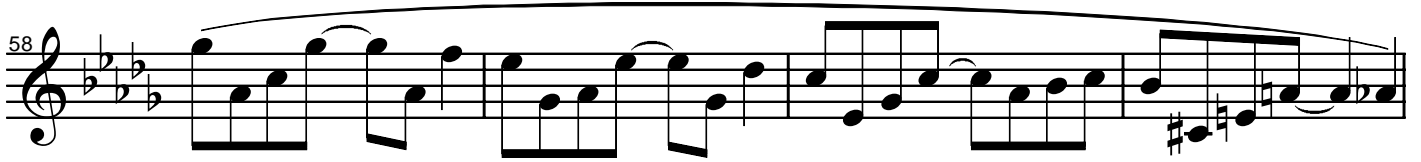

# COLE SMOAK

Voix 1

Musique : Clarence H. St. JOHN - (1906)

Sax Alto Eb

Arrangement : Sharkey & C°

# COLE SMOAK

Voix 1

Sax Alto Eb

# COLE SMOAK

Voix 2

Musique : Clarence H. St. JOHN - (1906)

TROMPETTE Bb

Arrangement : Sharkey & C°

# COLE SMOAK

Voix 2

TROMPETTE Bb

# COLE SMOAK

Voix 2

Musique : Clarence H. St. JOHN - (1906)

TROMPETTE Ut

Arrangement : Sharkey & C°

# COLE SMOAK

Voix 2

TROMPETTE Ut

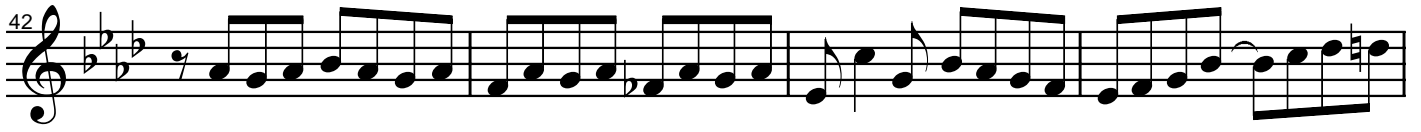

# COLE SMOAK

Voix 2

Musique : Clarence H. St. JOHN - (1906)

SAX ALTO 2 Eb (à défaut Trompette)

Arrangement : Sharkey & C°

# COLE SMOAK

Voix 2

SAX ALTO 2 Eb (à défaut Trompette)

42

46

50

54 12

70

74

78

82

# COLE SMOAK

Voix 3

Musique : Clarence H. St. JOHN - (1906)

TROMBONE Ut

Arrangement : Sharkey & C°

# COLE SMOAK

Voix 3

Musique : Clarence H. St. JOHN - (1906)

EUPHONIUM Bb

Arrangement : Sharkey & C°

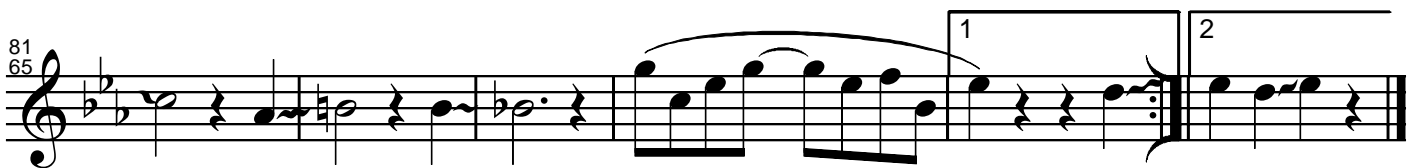
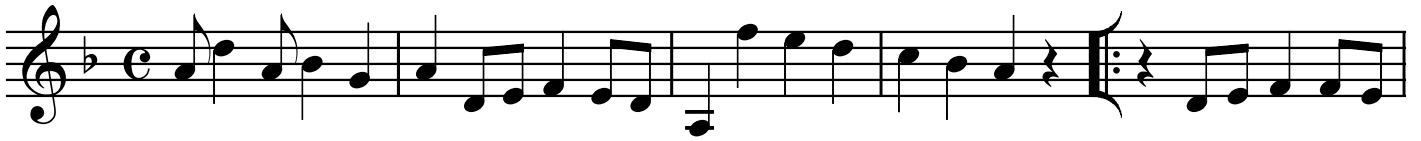

# COLE SMOAK

Voix 4

Musique : Clarence H. St. JOHN - (1906)

GUITARE

Arrangement : Sharkey & C°

4 Cm A<sup>b</sup>7 G7 Cm C<sup>#</sup>°

9 G7 Cm Cm7M B<sup>b</sup> B<sup>b</sup>7 G7

13 Cm A<sup>b</sup>7 G7 Cm E<sup>b</sup>

17 B<sup>b</sup> E<sup>b</sup> C7 F7 B<sup>b</sup>7 E<sup>b</sup> B<sup>b</sup>7 E<sup>b</sup>

21 B<sup>b</sup>7 E<sup>b</sup> B<sup>b</sup>7

27 E<sup>b</sup> E<sup>b</sup>° Fm7 E<sup>b</sup> E<sup>b</sup>m B<sup>b</sup>7 E<sup>b</sup>

33 C7 Fm F7 B<sup>b</sup>7 E<sup>b</sup> B<sup>b</sup>7 E<sup>b</sup> G7 E<sup>b</sup> B<sup>b</sup>7 E<sup>b</sup>

38 A<sup>b</sup> E<sup>b</sup>7 A<sup>b</sup> E<sup>b</sup>7

42 A<sup>b</sup> A<sup>b</sup>7 D<sup>b</sup> D<sup>b</sup>m A<sup>b</sup> E<sup>b</sup>7

46 A<sup>b</sup> E<sup>b</sup>7 A<sup>b</sup> E<sup>b</sup>7

# COLE SMOAK

Voix 4

GUITARE

50  $A^b$   $A^b7$   $D^b$   $A7$   $A^b$   $B^b7$   $E^b7$   $A^b$   $E^b7$   $A^b$

54  $D^b$   $A^b7(\#5)$   $D^b$   $F7$   $B^bm$   $Fm$   $G^b$

58  $A^b7$   $D^b$   $A^b7$   $E^b7$   $A^b7$   $D^b$   $A7$   $A^b7$

62  $D^b$   $A^b7(\#5)$   $D^b$   $F7$   $B^bm$   $Fm$   $G^b$

66  $A7$   $D^b$   $E^b7$   $A^b7$   $D^b$   $A^b7$   $D^b$

70  $D^b$   $A^b7(\#5)$   $D^b$   $F7$   $B^bm$   $Fm$   $G^b$

74  $A^b7$   $D^b$   $A^b7$   $E^b7$   $A^b7$   $D^b$   $A7$   $A^b7$

78  $D^b$   $A^b7(\#5)$   $D^b$   $F7$   $B^bm$   $Fm$   $G^b$

82  $A7$   $D^b$   $E^b7$   $A^b7$   $D^b$   $A^b7$   $D^b$

# COLE SMOAK

Musique : Clarence H. St. JOHN - (1906)

PIANO

Voix 5  
Arrangement : Sharkey & C°

# COLE SMOAK

PIANO

Voix 5

31

Chord progression for measures 31-36: Eb, C7, Fm, F7, Bb7, Eb, Bb7, Eb, G7

37

2

Chord progression for measures 37-41: Eb, Bb7, Eb, Ab, Eb7, Ab, Eb7

42

Chord progression for measures 42-47: Ab, Ab7, Db, Dbm, Ab, Eb7, Ab, Eb7

48

Chord progression for measures 48-53: Ab, Eb7, Ab, Ab7, Db, A7, Ab, Bb7, Eb7, Ab, Eb7, Ab

54

Chord progression for measures 54-59: Db, Ab7(#5), Db, F7, Bbm, Fm, Gb, Ab7, Db, Ab7, Eb7

# COLE SMOAK

PIANO

Voix 5

60

Chord progression for measures 60-65: A<sup>b</sup>7, D<sup>b</sup>, A7, A<sup>b</sup>7, D<sup>b</sup>, A<sup>b</sup>7(#5), D<sup>b</sup>, F7, B<sup>b</sup>m, Fm, G<sup>b</sup>.

66

Chord progression for measures 66-70: A7, D<sup>b</sup>, E<sup>b</sup>7, A<sup>b</sup>7, D<sup>b</sup>, A<sup>b</sup>7, D<sup>b</sup>, D<sup>b</sup>, A<sup>b</sup>7(#5).

71

Chord progression for measures 71-75: D<sup>b</sup>, F7, B<sup>b</sup>m, Fm, G<sup>b</sup>, A<sup>b</sup>7, D<sup>b</sup>, A<sup>b</sup>7, E<sup>b</sup>7.

76

Chord progression for measures 76-80: A<sup>b</sup>7, D<sup>b</sup>, A7, A<sup>b</sup>7, D<sup>b</sup>, A<sup>b</sup>7(#5), D<sup>b</sup>, F7, B<sup>b</sup>m, Fm.

81

Chord progression for measures 81-85: G<sup>b</sup>, A7, D<sup>b</sup>, E<sup>b</sup>7, A<sup>b</sup>7, D<sup>b</sup>, A<sup>b</sup>7, D<sup>b</sup>.

# COLE SMOAK

Voix 6

Musique : Clarence H. St. JOHN - (1906)

SOUBASSOPHONE Bb

Arrangement : Sharkey & C°

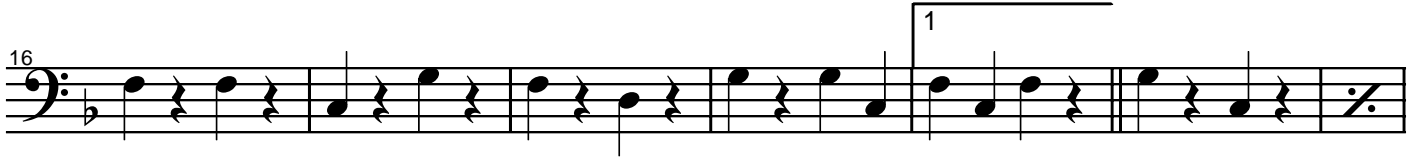

# COLE SMOAK

Voix 6

Musique : Clarence H. St. JOHN - (1906)

SAX BASSE Bb

Arrangement : Sharkey & C°

# COLE SMOAK

Voix 6

Musique : Clarence H. St. JOHN - (1906)

SAX BARYTON Eb

Arrangement : Sharkey & C°

9

16

23

31

38

44

50

72  
56

79  
63

# COLE SMOAK

Voix 6

Musique : Clarence H. St. JOHN - (1906)

CONTREBASSE Ut

Arrangement : Sharkey & C°

# COLE SMOAK

Voix 6

Musique : Clarence H. St. JOHN - (1906)

CONTRE TUBA Ut

Arrangement : Sharkey & C°

