Prima di andare via

musica di: Giovanni Pellino/Cesare Nolli/Christian Lavoro
parole di: Giovanni Pellino

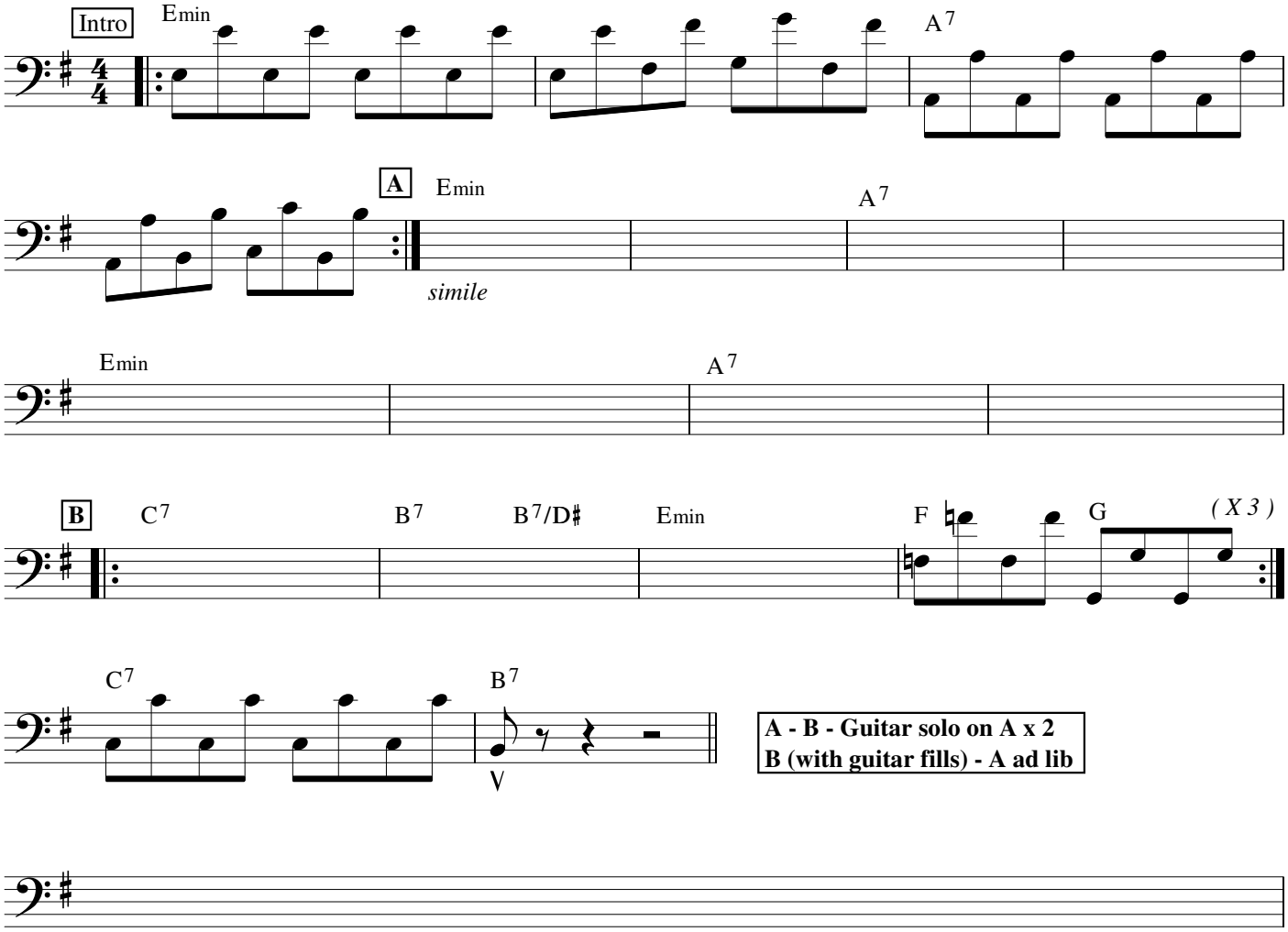

transcription by Lello Gnesutta
www.lellognesutta.net - www.musiclab.venezia.it