

2nd Trumpet

# I. Terence

## The Old English Sheepdog

By Matt Amy

Flowing (♩=80)

5

13

# I. Terence

## The Old English Sheepdog

By Matt Amy

Flowing (♩=80) 5 13

*mp*

16

20 21

*mf*

25 29

*f* *mp*

33 37

*4*

41

*mf* *p*

# I. Terence

## The Old English Sheepdog

By Matt Amy

Flowing (♩=80) 5 13

*mp*

15 2

*mp*

20 21

*mf*

25 29

*f* *mp*

31 37 4

*mp*

41

*mf* *p*

# I. Terence

## The Old English Sheepdog

By Matt Amy

Flowing (♩=80)

5

13

21

29

37

40

Bell Tones

2nd Horn

# I. Terence

Flowing (♩=80)

*The Old English Sheepdog*

By Matt Amy

5

Bell Tones

6

11

13

16

21

4

29

37

8

Soli with 1st Trumpet

40

# I. Terence

## The Old English Sheepdog

By Matt Amy

Flowing (♩=80)

5

Bell Tones

*mf* *Similie* *mp*

6

12

13 Solo

*f*

18

21

23

*f*

28

29

*mp*

32

36

37

Bell Tones

*mp*

40

3

*mf*

*p*

2nd Trombone

# I. Terence

Flowing (♩=80)

The Old English Sheepdog 5

By Matt Amy

Bell Tones

7

13 13

18 21

23

28 29

32

36 37

40

# I. Terence

## The Old English Sheepdog

By Matt Amy

Flowing (♩=80)

Bell Tones

5

6

11

13

16

20

21

25

29

29

33

37

37

Bell Tones

41

Tuba

# I. Terence

Flowing (♩=80)

The Old English Sheepdog

By Matt Amy

Bell Tones

*mf* *Similie* *mp*

13 13

17

21 21

*f*

26 29

*mp*

30

34 37

38 3

*mf* *p*

Drums (Kit)

# I. Terence

## The Old English Sheepdog

By Matt Amy

Flowing (♩=80)

2

Cymbal Wash

5 13 21

8 8 3

*mp*

25

3

29

Cymbals w/Trumpets

*f* *p*

33

37

2

3

*mf*

# 1st Trumpet

By Matt Amy

Steady Tango (♩=130)

5 5 4 4 4 4 4 4 4 4

*f*

19 19 19 19 19 19 19 19 19 19

*mf* *f*

3 3 3 3 3 3 3 3 3 3 3 3 3 3 3

*f* *mf*

41 41 41 41 41

*f*

*Lead! "Brassy"*

47 47 47 47 47 47

*f*

54 54 54 54 54 54 54

*f*

60 60 60 60 60 60

*f*

65 65 65 65 65

*f*

71 71 71 71 71 71 71 71 71 71 71

*f*

76 76 76 76 76

*f*

# 2. Pier Toto

*The Argentinean Mastiff cross French Poodle*

Steady Tango (♩=130)

3

*f*

By Matt Amy  
Cup Mute

7

2 10

*p*

22

28

Open

*mf* *f*

34

3 3 3

*mp* *f* *mf*

39

45

*f* 2

52 *f*

59

65

71

76 *f*

82 *mf* *p* *f* *mf*

89

94 *f*

100

105

3rd Trumpet

# 2. Pier Toto

Steady Tango (♩=130)

*The Argentinean Mastiff cross French Poodle*

3

*f*

7

By Matt Amy  
Cup Mute

2 10

*p*

22

28

Open

*mf* 3 *f*

33

3 3 *mp* *f*

38

2

*mf* 2

46

*f* 2

52 *f*

60

68

74 *sub. f*

80 *mf* *p* *f*

88 **11** *f*

103

105

52

*f*

60

68

74

80

88

104

# 2. Pier Toto

Steady Tango (♩=130)

The Argentinean Mastiff cross French Poodle

By Matt Amy

52

*f*

60

*Solo - Bring out*

67

73

*sub. f*

79

*mf* *p*

86

*f* *mp*

93

99 1st Horn 3

104 *f*

# 2. Pier Toto

The Argentinean Mastiff cross French Poodle

By Matt Amy

Steady Tango (♩=130)

52 *f*

60

68

74 *sub. f*

80 *mf* *p* *f*

88 *mp*

94

99 *f*

104

# 2. Pier Toto

Steady Tango (♩=130)

*The Argentinean Mastiff cross French Poodle*

By Matt Amy

30

*mp*

37

*f* *mf* *mp*

42

*f*

47

*mp* *f* *f*

54

*mp*

62

*mp*

70

*mp*

76

*sub.f*

81

*mf* *p* *f*

88

93

99

104

# 2. Pier Toto

By Matt Amy

Steady Tango (♩=130)

The Argentinean Mastiff cross French Poodle

52

*f*

60

68

74

*sub. f*

80

*mf* *p* *f*

88

*mp*

93

98

*f*

103

# 2. Pier Toto

By Matt Amy

The Argentinean Mastiff cross French Poodle

Steady Tango (♩=130)

6

*p* *mf* *f*

6

18

23

27

*f* *mp*

33

*f* *mf* *mp*

39

44

*f* *mp*

49

Soli

*f* *f*

53

# 2. Pier Toto

The Argentinean Mastiff cross French Poodle

By Matt Amy

Steady Tango (♩=130)

5 *p* *mf*

9 *f* *sfz*

14 *mp*

18

23

27

33 *f* *mp*

39 *f* *mf* *mp*

44 *f* *mp*

49

Soli

53

58

63

68

73

78

83

88

88

89

90

91

92

*mp*

93

93

94

95

96

97

98

98

99

100

101

102

*f*

103

103

104

105

106

107

# Drums (Kit)

By Matt Amy

Bass Drum      Rimshot

## Steady Tango (♩=130)

Snare Drum      Crash Cymbal

11

15

19

23

27

30

Cymbal Wash

*mf*

Drums (Kit)

34

39

43

47

53

58

63

68

73

78

83

90

94

99

103

105

# 2nd Trumpet

Triumphant ♩=96

Moving ♩=110

8

*mf*

*f sub. mp*

13

16

*f*

20

*mp* *f* *mf* "Light"

25

29

33

36

8

47

*f*

50

53

*Trio*

**2**      **9**

*mf*

67

71

75

*f*

79

83

*f*

87

90

*Slight Rall*

# 3. Spike (aka Phillip)

*The Bulldog (English)*

By Matt Amy

Triumphant ♩=96

mf

6

10 Moving ♩=110 *f sub. mp*

14

17 *f mp*

21 *mp f*

31 *mf*

35

47 *f*

50

53 *Trio* **2** **9** *mf*

67

71

75 *f*

79

83 *f*

87

90 *Slight Rall*

# 3. Spike (aka Phillip)

The Bulldog (English)

By Matt Amy

Triumphant ♩=96

mf

6

Moving ♩=110

10

f sub. mp

14

17

f

21

mp

35

f

49

52

Trio 2

57 **9**  
*mf*

70

74 *f*

78

82 *f*

86

89 **Slight Rall**

1st Horn

Triumphant ♩=96

Moving ♩=110

8

*mf* *f*

13 Soli W/Trombone  
- 8vb opt.  
*mf*

17 *mp* *f* *mp*

21 *mp* *f* *mp*

32

37 *mp*

41

44

47 *f*

50

53 *Trio* **2** **7** *mf*

65 *mf*

70

75 *mf*

80

85 *f*

88

90 *Slight Rall*

2nd Horn

Triumphant ♩=96

Moving ♩=110

8

*mf* *f*

17

*mp* *f* *mp*

21

*mp* *f*

35

*f*

49

*f*

52

*f*

54

*Trio*

*f*

64

*mf* *mf*

69

*mf*

74

*mf*

79

*mf*

84

*f*

88

*f*

90

*f* Slight Rall

# 3. Spike (aka Phillip)

*The Bulldog (English)*

By Matt Amy

Triumphant  $\text{♩} = 96$

*mf*

Moving  $\text{♩} = 110$

*f*

13

Soli W/Horn

bell tones

*mf*

*mp*

18

*f*

*mp*

22

"Light"

*f*

*mp*

26

30

34

38

*mp*

42

46

*ff*

50

54

*Trio*

*f*  $\text{---}$  *p*

59

66

*mf*

70

73

77

*mf*

81

*ff*

85

89

*Slight Rall*

# 3. Spike (aka Phillip)

*The Bulldog (English)*

By Matt Amy

Triumphant ♩=96

Moving ♩=110

46

51

55

*Trio*

61

67

70

73

77

81

85

89

*Slight Rall*

# 3. Spike (aka Phillip)

By Matt Amy

## The Bulldog (English)

Triumphant  $\text{♩} = 96$

Solo

12 Moving  $\text{♩} = 110$

Bass Trombone

52

55 *Trio*

61

67

70

73

77

81

85

89

*Slight Rall*

# Tuba

Triumphant ♩=96

Moving ♩=110

8

mf f

16

mf f

21

"Light"

mf f

26

31

35

7

46

50

54

58

63

68

73

78

83

88

90

# 3. Spike (aka Phillip)

## The Bulldog (English)

By Matt Amy

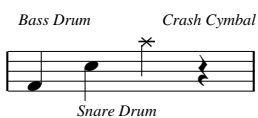

### Triumphant ♩=96

7 *mf*

### Moving ♩=111

12 *f*

24 *mp*

27

30

33

36

39

42 *p*

42

45

*f*

48

51

54

*Trio*

*f* *p*

58

61

64

*mf*

68

71

75

*mp*

79

82

85

88

90

1st Trumpet

# I. Terence

By Matt Amy

Flowing (♩=80)

5

*Solo*

## The Old English Sheepdog

