

TRIBUTE TO THE OVLOV

By: Matt Amy

SLOWLY (CHORALE) (♩=70)

tr
p
mp

mf
cresc.

9 FUNK "LAID BACK" GROOVE (♩=110)

LONG FALL

13 ENTER: BASS, GUITAR AND PIANO

2 3 SOLI

f
mp

17

70 CHORALE - SAME TEMPO
DRUMS KEEP SIMPLE RIFF

3

mp cresc. f

78

SOLI

f

SILENCE

86 OPEN GUITAR SOLO
- BRASS ON CUE
- SAXES ON CUE AFTER BRASS

mp ON CUE p

2nd Alto Sax

TRIBUTE TO THE OVLOV

By: Matt Amy

SLOWLY (CHORALE) (♩=70)

tr

mp

mf

cresc.

9 FUNK "LAID BACK" GROOVE (♩=110)

LONG FALL

13 ENTER: BASS, GUITAR AND PIANO

f

17

7

f

f

f

BREAKDOWN!

p

FAT!

SILENCE

BUILD SLOWLY

2

mf

f

ff

49 TENOR SOLO - FALL 1ST TIME

57 ON CUE - SOLO CONTINUES
RHYTHM BUILDING, BACKINGS SECOND TIME ONLY

66 BACK OFF

70 CHORALE - SAME TEMPO
DRUMS KEEP SIMPLE RIFF

78

SOLI

f

SILENCE

86

OPEN GUITAR SOLO
- BRASS ON CUE
- SAXES ON CUE AFTER BRASS

ON CUE

mp

p

1st Tenor Sax

TRIBUTE TO THE OVLOV

By: Matt Amy

SLOWLY (CHORALE) (♩=70)

tr

mp

mf

cresc.

9 FUNK "LAID BACK" GROOVE (♩=110)

LONG FALL

13 ENTER: BASS, GUITAR AND PIANO

2 3 SOLI

f

mp

17

f

f

f

f

BREAKDOWN!

FAT! **SILENCE**

BUILD SLOWLY

SOLO BREAK
A^b9

49 TENOR SOLO - FALL 1ST TIME

57 ON CUE - SOLO CONTINUES
RHYTHM BUILDING, BACKINGS SECOND TIME ONLY

49 TENOR SOLO - FALL 1ST TIME

57 ON CUE - SOLO CONTINUES
RHYTHM BUILDING, BACKINGS SECOND TIME ONLY

66 BACK OFF

70 CHORALE - SAME TEMPO
DRUMS KEEP SIMPLE RIFF

78

SOLI

diminu

f

SILENCE

86

OPEN GUITAR SOLO
- BRASS ON CUE
- SAXES ON CUE AFTER BRASS

mp

trinu

ON CUE

p

TRIBUTE TO THE OVLOV

By: Matt Amy

SLOWLY (CHORALE) (q=70)

tr
mp

W/BASS

mf cresc.

9 FUNK "LAID BACK" GROOVE (q=110)

13 ENTER: BASS, GUITAR AND PIANO

f LONG FALL 2 4

17

7

BREAKDOWN!

SILENCE

p p sfz

BUILD SLOWLY

p mp mf f ff

W/BRASS

W/SAXES

f

f

2

49

TENOR SOLO - FALL 1ST TIME

7

57

ON CUE - SOLO CONTINUES
RHYTHM BUILDING. BACKINGS SECOND TIME ONLY

7

2.

66

BACK OFF

4

1st Trumpet

Tribute to the OVLov

By: Matt Amy

SLOWLY (CHORALE) (q=70)

9 FUNK "LAID BACK" GROOVE (q=110)

13

ENTER: BASS, GUITAR AND PIANO

17

SOLI - HARMON - STEM OUT

OPEN UP

BREAKDOWN!

FAT!

SILENCE

BUILD SLOWLY

49 TENOR SOLO - FALL 1ST TIME

57 ON CUE - SOLO CONTINUES
RHYTHM BUILDING, BACKINGS SECOND TIME ONLY

66 BACK OFF

70 CHORALE - SAME TEMPO
DRUMS KEEP SIMPLE RIFF

3

70-77

CHORALE - SAME TEMPO
DRUMS KEEP SIMPLE RIFF

3

cresc.

f

78

78-85

f

SILENCE

86-88

SILENCE

86 OPEN GUITAR SOLO
- BRASS ON CUE
- SAXES ON CUE AFTER BRASS

86

CUP MUTE LONG GLISS

86-90

CUP MUTE LONG GLISS

p cresc. fp

p cresc. fp

ON CUE

mp

2nd Trumpet

Tribute to the Ojlov

By: Matt Amy

SLOWLY (CHORALE) (q=70)

9 FUNK "LAID BACK" GROOVE (q=110)

13 ENTER: BASS, GUITAR AND PIANO

17

SOLI

BREAKDOWN!

FAT! SILENCE

BUILD SLOWLY

3rd Trumpet

Tribute to the Ojlov

By: Matt Amy

SLOWLY (CHORALE) (q=70)

p SUB. p mp SUB mp mf CRESC.

9 FUNK "LAID BACK" GROOVE (q=110) LONG FALL

13 ENTER: BASS, GUITAR AND PIANO SOLI CUP MUTE

f 2 3 SOLI CUP MUTE mf

17

SOLI

mf

OPEN UP

2

BREAKDOWN! **FAT!** **SILENCE** **BUILD SLOWLY**

2 2 ff

49 TENOR SOLO - FALL 1ST TIME

57 ON CUE - SOLO CONTINUES RHYTHM BUILDING, BACKINGS SECOND TIME ONLY

66 BACK OFF

4th Trumpet

Tribute to the O'Jays

By: Matt Amy

SLOWLY (CHORALE) (q=70)

p *sub. p* *mp* *sub mp* *mf* *cresc.*

9 FUNK "LAID BACK" GROOVE (q=110)

13 ENTER: BASS, GUITAR AND PIANO

f LONG FALL 2 4

17

8

SOLI - CUP MUTE

mf

OPEN UP

mf 2

BREAKDOWN!

FAT! SILENCE

BUILD SLOWLY

2 2 *mf* *ff*

49 TENOR SOLO - FALL 1ST TIME

57 ON CUE - SOLO CONTINUES
RHYTHM BUILDING, BACKINGS SECOND TIME ONLY
2ND TIME ONLY

66 BACK OFF

70

CHORALE - SAME TEMPO
DRUMS KEEP SIMPLE RIFF

78

86

OPEN GUITAR SOLO
- BRASS ON CUE
- SAXES ON CUE AFTER BRASS

CUP MUTE LONG GLISS

1st Trombone

TRIBUTE TO THE OVLOV

By: Matt Amy

SLOWLY (CHORALE) (q=70)

9 FUNK "LAID BACK" GROOVE (q=110) LONG FALL

13 ENTER: BASS. GUITAR AND PIANO

17 7

BREAKDOWN!

FAT! **SILENCE**

BUILD SLOWLY

49 TENOR SOLO - FALL 1ST TIME

57 ON CUE - SOLO CONTINUES
RHYTHM BUILDING, BACKINGS SECOND TIME ONLY
2ND TIME ONLY

66 BACK OFF

70 CHORALE - SAME TEMPO
DRUMS KEEP SIMPLE RIFF

mp

cresc.

f

78

f

SILENCE

86

OPEN GUITAR SOLO
- BRASS ON CUE
- SAXES ON CUE AFTER BRASS

p

fp

p

fp

mp

ON CUE

2nd Trombone

TRIBUTE TO THE OVLOV

By: Matt Amy

SLOWLY (CHORALE) (♩=70)

9 FUNK "LAID BACK" GROOVE (♩=110)

13 ENTER: BASS, GUITAR AND PIANO

17

BREAKDOWN!

FAT! SILENCE

BUILD SLOWLY

70 CHORALE - SAME TEMPO
DRUMS KEEP SIMPLE RIFF

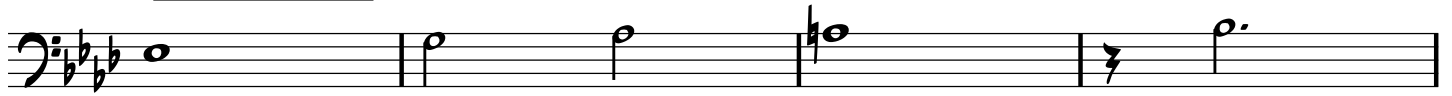

mp

CRESC.

f

78

f

GLISS

SILENCE

OPEN GUITAR SOLO
- BRASS ON CUE
- SAXES ON CUE AFTER BRASS

86 CUP MUTE
LONG GLISS

ON CUE

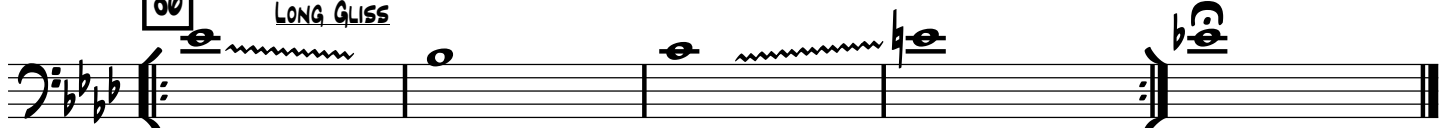

p

fp

p

fp

mp

TRIBUTE TO THE OVLOV

By: Matt Amy

SLOWLY (CHORALE) (q=70)

9 FUNK "LAID BACK" GROOVE (q=110)

13

ENTER: BASS, GUITAR AND PIANO

17

BREAKDOWN!

FAT!

SILENCE

BUILD SLOWLY

49 TENOR SOLO - FALL 1ST TIME

57 ON CUE - SOLO CONTINUES
RHYTHM BUILDING, BACKINGS SECOND TIME ONLY

66 BACK OFF

70 CHORALE - SAME TEMPO
DRUMS KEEP SIMPLE RIFF

mp

cresc. f

78

f GLISS

SILENCE

86 OPEN GUITAR SOLO
- BRASS ON CUE
- SAXES ON CUE AFTER BRASS

CUP MUTE LONG GLISS ON CUE
p fp p fp mp

Bass Trombone

Tribute to the Ojlov

By: Matt Amy

SLOWLY (CHORALE) (q=70)

9 FUNK "LAID BACK" GROOVE (q=110)

13 ENTER: BASS, GUITAR AND PIANO

17

BREAKDOWN!

FAT! SILENCE

BUILD SLOWLY

f

SOLI

f

49 TENOR SOLO - FALL 1ST TIME

dim

57 ON CUE - SOLO CONTINUES
RHYTHM BUILDING, BACKINGS SECOND TIME ONLY

2ND TIME ONLY

mf

sfz *f*

66 BACK OFF

70

CHORALE - SAME TEMPO
DRUMS KEEP SIMPLE RIFF

78

86

OPEN GUITAR SOLO
- BRASS ON CUE
- SAXES ON CUE AFTER BRASS

Tribute to the Ovlov

By: Matt Amy

7 SLOWLY (CHORALE) (♩=70)

9 FUNK "LAID BACK" GROOVE (♩=110) **13** ENTER: BASS, GUITAR AND PIANO F-9 FUNKY! **Eb-9**

C-9 **A♭6/9** **E-9** **G♭Δ9**

17 **E♭-9**

C-9 **A♭-9** **D7(♯9)**

G-9 **G♭Δ9** **D♭Δ9**

C-9 **G♭9**

F⁻⁹ SIMILIE E^{b-9} C⁻⁹ A^{b-9} D7(♯9)

mf

E^{b-9} A⁻⁹ D⁻⁹ G+7(♯9) D^{b13}(♯9)

BREAKDOWN! C⁻⁹ D^{b7}(♯9) G+7 B⁻¹¹(♭5) **SILENCE**

p

BUILD SLOWLY G^{b7}(♯9) A⁻⁹(♭5) B^{b-9} C+7(♯9) G⁻⁹ G^{bΔ9}

F⁻⁹ E^{b-9}

C⁻⁹ A^{b-9} D7(♯9) G⁻⁹

G^{bΔ9} D^{bΔ9} C⁻⁹ G^{b9}

49 TENOR SOLO - FALL 1ST TIME
F-9 COMP - FUNKY

mf

C-9 Ab-9 D7(#9)

G-9 GbΔ9 DbΔ9

C-9 Gb9

57 ON CUE - SOLO CONTINUES
RHYTHM BUILDING, BACKINGS SECOND TIME ONLY
F-9 COMP HARDER

1. 2.

C-9 Gb9 G+7(#9) Db13(#9)

66 BACK OFF
C-9 LET RING

70 CHORALE - SAME TEMPO
DRUMS KEEP SIMPLE RIFF 7

78 F-9 REALLY FUNKY

C-9 Eb-9 D7(#9)

Eb-9 A-9 D-9 G+7(#9) SILENCE

86 OPEN GUITAR SOLO
- BRASS ON CUE
- SAXES ON CUE AFTER BRASS

ON CUE

F+7(#9)

pp

Piano

TRIBUTE TO THE OVLOV

By: Matt Amy

SLOWLY (CHORALE) (q=70)

FUNK "LAID BACK" GROOVE (q=110)

ENTER: BASS, GUITAR AND PIANO

17

49 TENOR SOLO - FALL 1ST TIME

57 ON CUE - SOLO CONTINUES
RHYTHM BUILDING, BACKINGS SECOND TIME ONLY

1. 2.

66 BACK OFF
LET RING

70 CHORALE - SAME TEMPO
DRUMS KEEP SIMPLE RIFF

78

SILENCE

86

OPEN GUITAR SOLO
- BRASS ON CUE
- SAXES ON CUE AFTER BRASS

ON CUE

pp

TRIBUTE TO THE OVLOV

By: Matt Amy

SLOWLY (CHORALE) (Q=70)

7

?

FUNK "LAID BACK" GROOVE (Q=110)

9

4

13

ENTER: BASS, GUITAR AND PIANO

17 COMP AROUND THIS RIFF

F-9

E^b-9

C-9

A^b-9

D7(#9)

G-9

G^bΔ9

D^bΔ9

C-9

G^b9

F-9 SIMILIE

E^b-9

C-9

A^b-9

D7(#9)

E^b-9

BREAKDOWN! **SILENCE**

p p sfz

BUILD SLOWLY

p mp mf f ff

COMP AROUND THIS RIFF

F₋₉ E^b₋₉ C₋₉ A^b₋₉ D7(♯9)_{♯5}

G₋₉ G^bΔ₉ D^bΔ₉ C₋₉ G^b₉

49 TENOR SOLO - FALL 1ST TIME

F₋₉ E^b₋₉ C₋₉ A^b₋₉ D7(♯9)_{♯5}

mf

G₋₉ G^bΔ₉ D^bΔ₉ C₋₉ G^b₉

57 ON CUE - SOLO CONTINUES
RHYTHM BUILDING, BACKINGS SECOND TIME ONLY

F₋₉ E^b₋₉ C₋₉ A^b₋₉ D7(♯9)_{♯5}

COMP HARDER

G₋₉ G^bΔ₉ D^bΔ₉

C₋₉ 1. G^b₉ 2. G+7(♯9)

66 BACK OFF

70 CHORALE - SAME TEMPO
DRUMS KEEP SIMPLE RIFF

78 REALLY FUNKY
F-9 Eb-9 C-9 Ab-9 D7(#9)

Eb-9

SILENCE

OPEN GUITAR SOLO
- BRASS ON CUE
- SAXES ON CUE AFTER BRASS

86

F-9

Eb-9

F-9

Gb+7(#9)

ON CUE

F+7(#9)

Tribute to the O'Jays

By: Matt Amy

SLOWLY (CHORALE) (q=70) **SET UP FILL FOR NEW TEMPO**

9 **FUNK "LAID BACK" GROOVE (q=110)**
SOLO - SET STYLE

13 **ENTER: BASS, GUITAR AND PIANO**

17

BREAKDOWN!

LOW TOMS

FILL

SILENCE

BUILD SLOWLY

BUILDING WITH HORNS

49 TENOR SOLO - FALL 1ST TIME

57 ON CUE - SOLO CONTINUES RHYTHM BUILDING, BACKINGS SECOND TIME ONLY

66 BACK OFF
FADING OUT WITH HORNS

mf

CYMBAL TINKLES

70 CHORALE - SAME TEMPO
DRUMS KEEP SIMPLE RIFF

UNDERLYING GROOVE

p

f

78

f

SILENCE

86 OPEN GUITAR SOLO
- BRASS ON CUE
- SAXES ON CUE AFTER BRASS

pp

ON CUE