

Tu És fiel Senhor

Arr. Marcos Araújo

♩ = 80

Flute

Oboe

Piano

F#m7(b5) B7(9) Fm7 Bb7 Em7 A9/G# A7(9)

♩ = 80

Violin 1

Violin 2

Violin 3

Violin 4

Violin 5

Viola 1

Viola 2

Violoncello

Contrabass

pizz.

7

Fl.

Ob.

Pno.

Dm⁷⁽⁹⁾ G⁷⁽¹¹⁾ Cma⁷ Fma⁷ G⁷⁽¹³⁾ Cma^{7(#5)} Fma⁷ Em⁷ A^{7(b9)}

Vln.

Vln.

Vln. 1

Vln. 2

Vln. I

Vla.

Vla.

Vc.

pizz. arco pizz.

Cb.

15

Fl.

Ob.

Pno.

Vln.

Vln. 1

Vln. 2

Vln. I

Vla.

Vla.

Vc.

Cb.

pizz.

D7(9) G7(0) G/F C/E Gm7 C7(9) Fma7(#5) F6 F#m7(b5)

Ponte para Retorno

22

Fl.

Ob.

Pno.

Vln.

Vln. 1

Vln. 2

Vln. I

Vla.

Vla.

Vc.

Cb.

C/G G/F Dm7(b5)/G C%

Fma7 Fm7 Bb7(9) Eb7(9)

28

Fl.

Ob.

Pno.

Vln.

Vln. 1

Vln. 2

Vln. I

Vla.

Vla.

Vc.

Cb.

A^b7(13) D7(9) Fm7 B^b7(9) Cma7(#5) A^b7 G7 C%

Flute

Tu És fiel Senhor

Arr. Marcos Araújo

$\text{♩} = 80$

Oboe

Tu És fiel Senhor

Arr. Marcos Araújo

♩ = 80

Piano

Tu És fiel Senhor

Arr. Marcos Araújo

♩ = 80

Violin 1

Tu És fiel Senhor

Arr. Marcos Araújo

♩ = 80

Ponte para Retorno

Violin 2

Tu És fiel Senhor

Arr. Marcos Araújo

♩ = 80

Violin 3

Tu És fiel Senhor

Arr. Marcos Araújo

♩ = 80

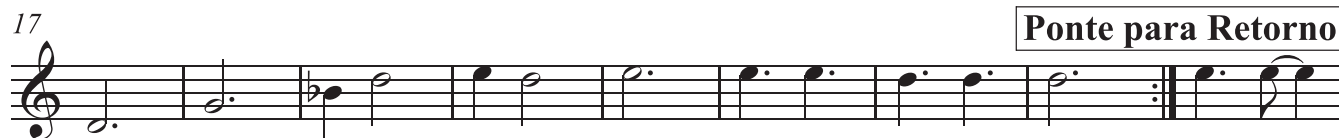

Violin 4

Tu És fiel Senhor

Arr. Marcos Araújo

♩ = 80

Violin 5

Tu És fiel Senhor

Arr. Marcos Araújo

♩ = 80

Viola 1

Tu És fiel Senhor

Arr. Marcos Araújo

♩ = 80

9

17

Ponte para Retorno

26

Viola 2

Tu És fiel Senhor

Arr. Marcos Araújo

♩ = 80

18

Ponte para Retorno

26

Violoncello

Tu És fiel Senhor

Arr. Marcos Araújo

♩ = 80

Contrabass

Tu És fiel Senhor

Arr. Marcos Araújo

pizz.

arco

pizz.

$\text{♩} = 80$
pizz.

9

17

24

Ponte para Retorno

29
