

# Solo pour violon, en FA

Partie 1 / 3

Musique de François AUBERT

*Allegro*

5 *rit.*

9 *Allegro*

13

17 *rit.* *Allegro moderato*

21

25 *Allegretto*

# Solo pour violon, en FA

30

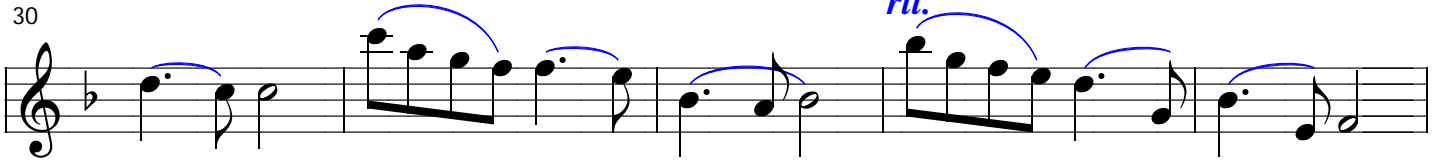

35

*Allegro*

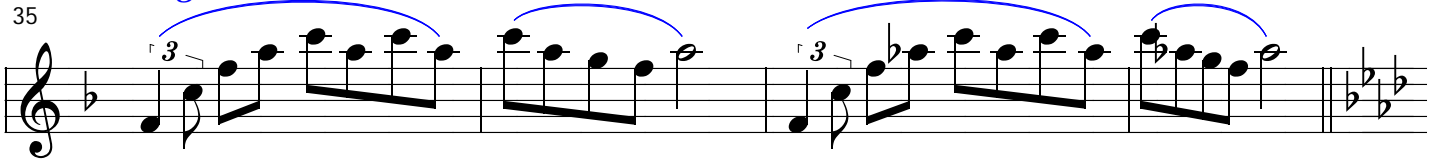

39

*Allegretto*

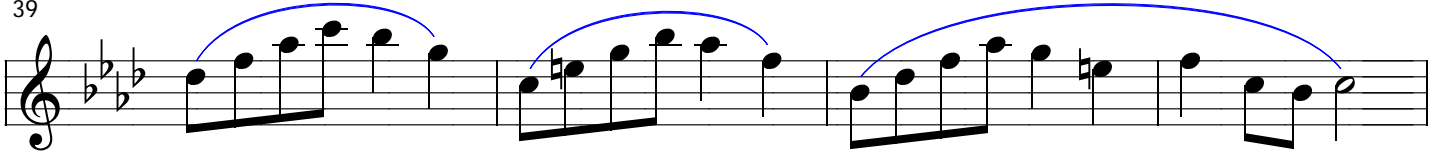

43

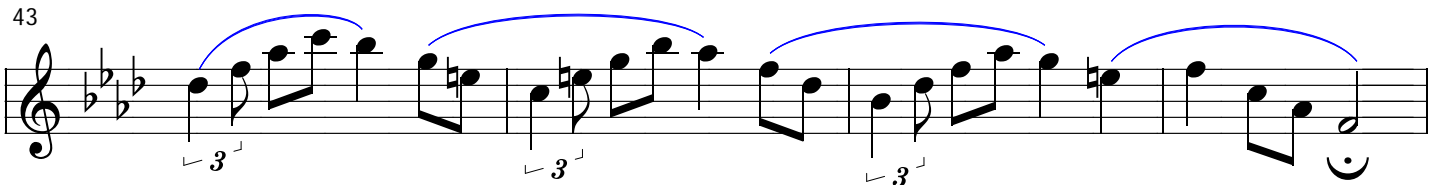

47

*Allegro moderato*

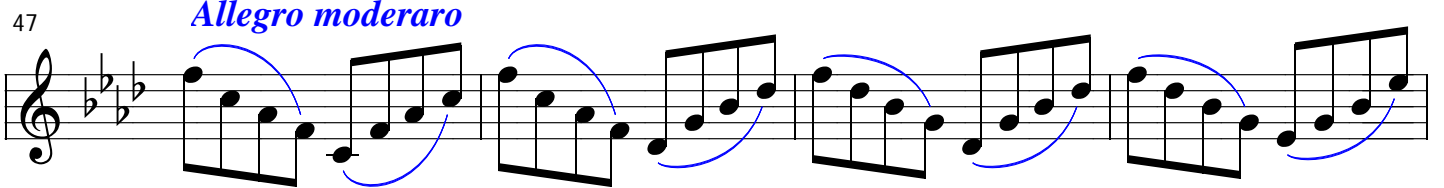

51

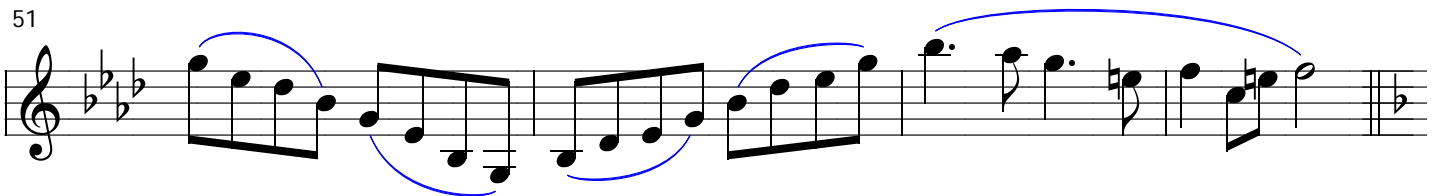

55

*Allegro*

*rit.* -----

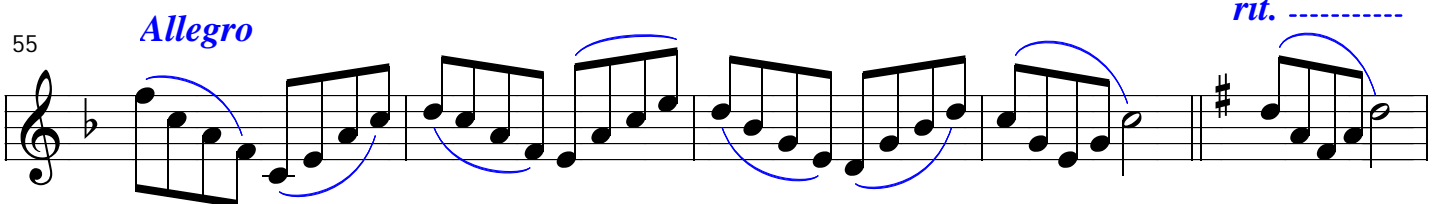

# Solo pour violon, en FA

60 *Allegro*

64 *rit.* -----

68 *a tempo*

72 *rit.* -----

76 *a tempo* *rit.* -----

80 *Allegretto* *rit.* -----

84 *Allegro*

# Solo pour violon, en FA

88

92

96

100

104

108

# Solo pour violon, en FA

161

169

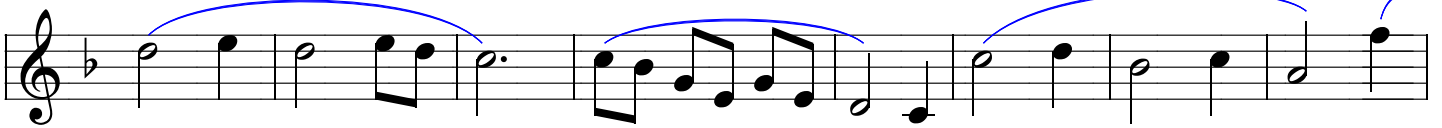

177

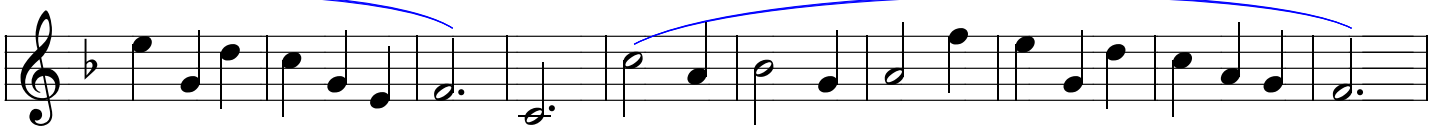

187

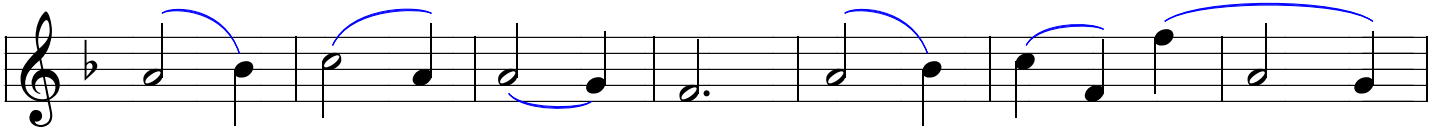

194

*rit.*

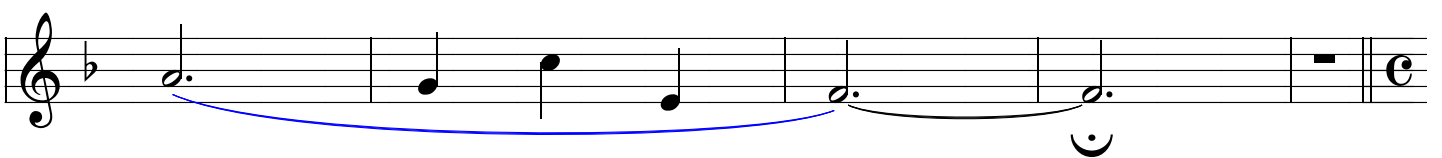

# Solo pour violon, en FA

## Partie 3 / 3

*Allegro*

199

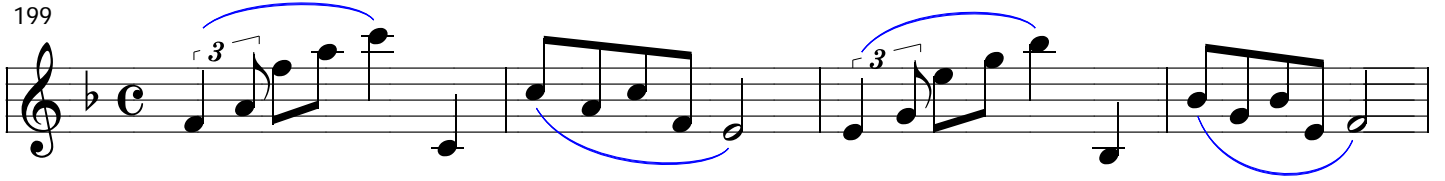

203

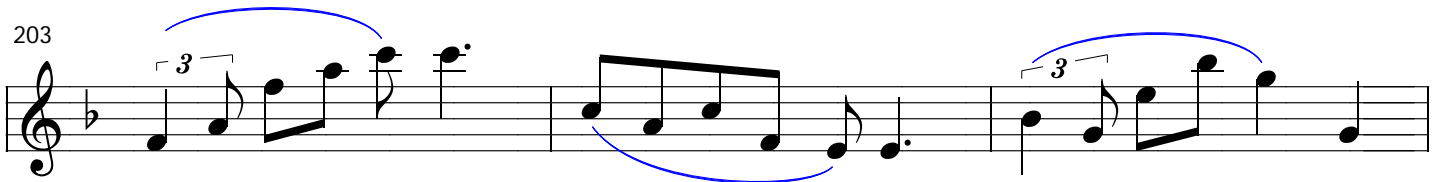

206

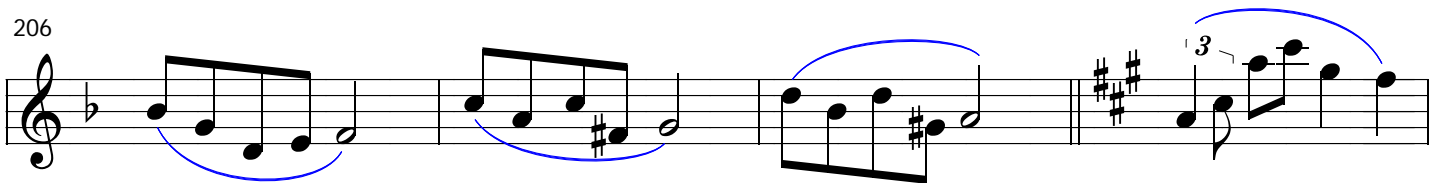

210

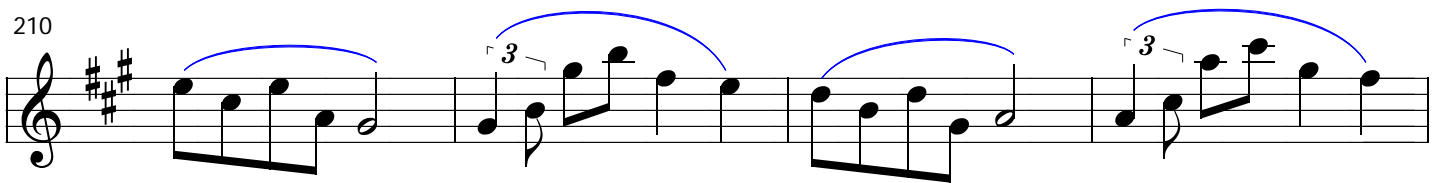

214

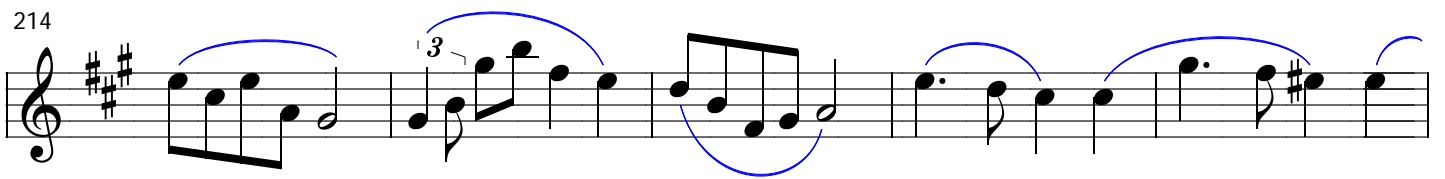

219

*Allegro*

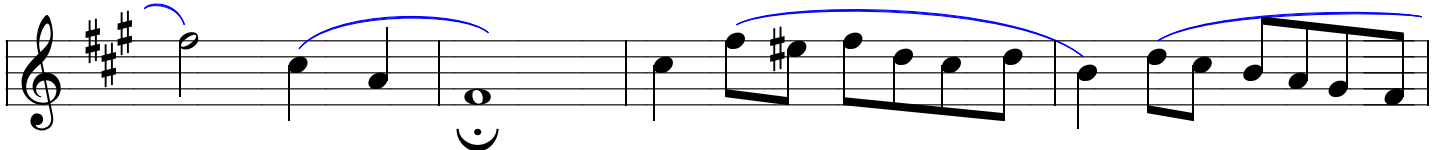

# Solo pour violon, en FA

*a tempo*

223

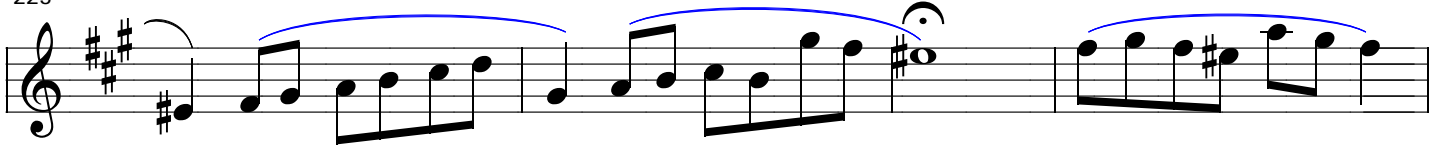

227

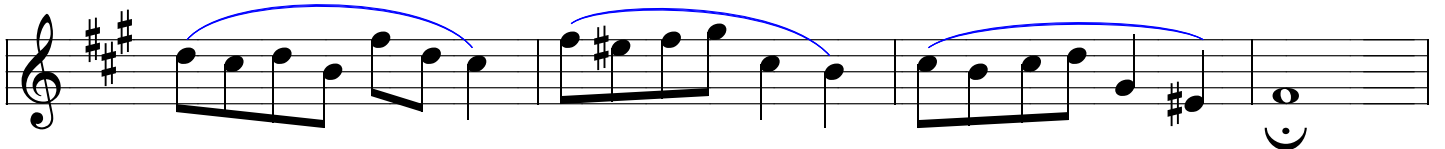

231

*a tempo*

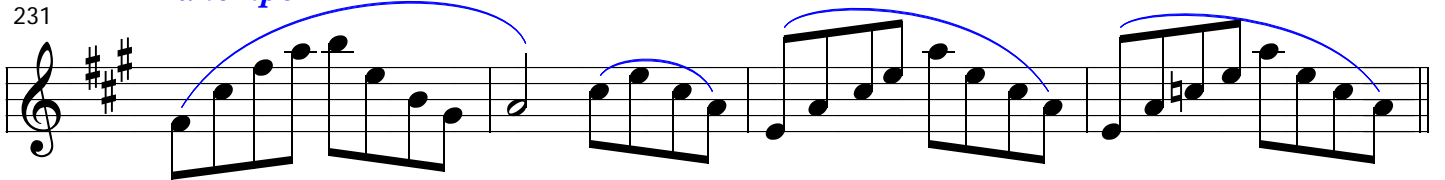

235

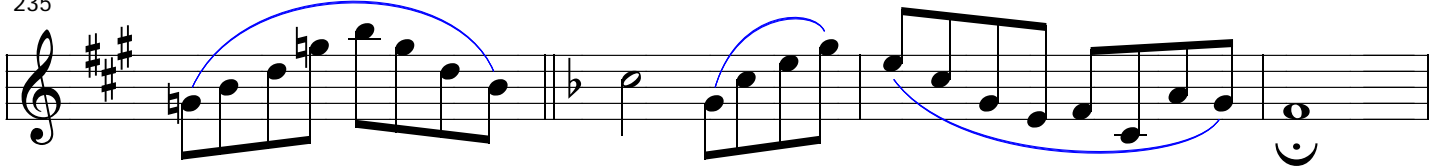

*a tempo*

239

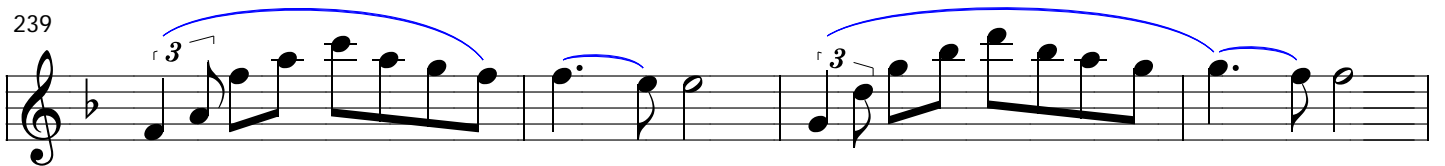

243

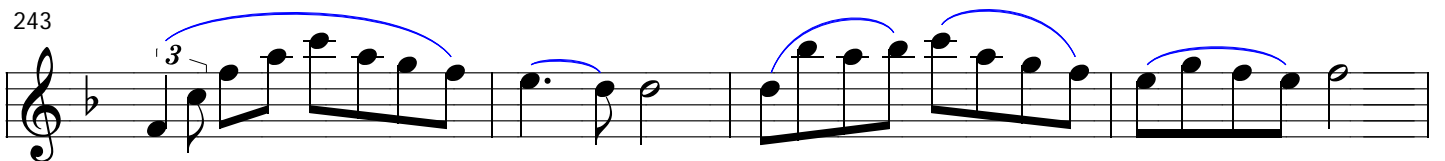

# Solo pour violon, en FA

*rit.* ----- *Allegro moderato*

247

251

255

259

263 *rit.* -----