

MOHAMMED AMR

About the artist

Je vous offre tout ce que j'écris! un petit commentaire me fera très plaisir!

About the piece

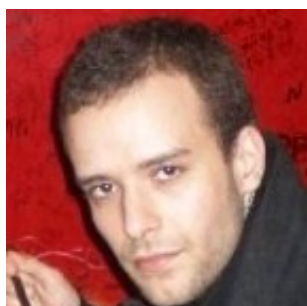

Title: Longa Riad
Arranger: AMR, MOHAMMED
Licence: MOHAMMED AMR © All rights reserved
Publisher: AMR, MOHAMMED
Instrumentation: Various instruments
Style: Oriental

MOHAMMED AMR on [free-scores.com](http://www.free-scores.com)

<http://www.free-scores.com/Download-PDF-Sheet-Music-mohammed-amr.htm>

- Download other works by this artist
- Listen to his pieces
- Contact the artist
- Write feedback comments
- Share your mp3 recording of this piece

This work is not Public Domain. You must contact the artist for any use outside the private area.

Longa Riad

لنغة رياض

Riad El-Sombati
arr. Mohammed Amr

40

46

53

59

63
