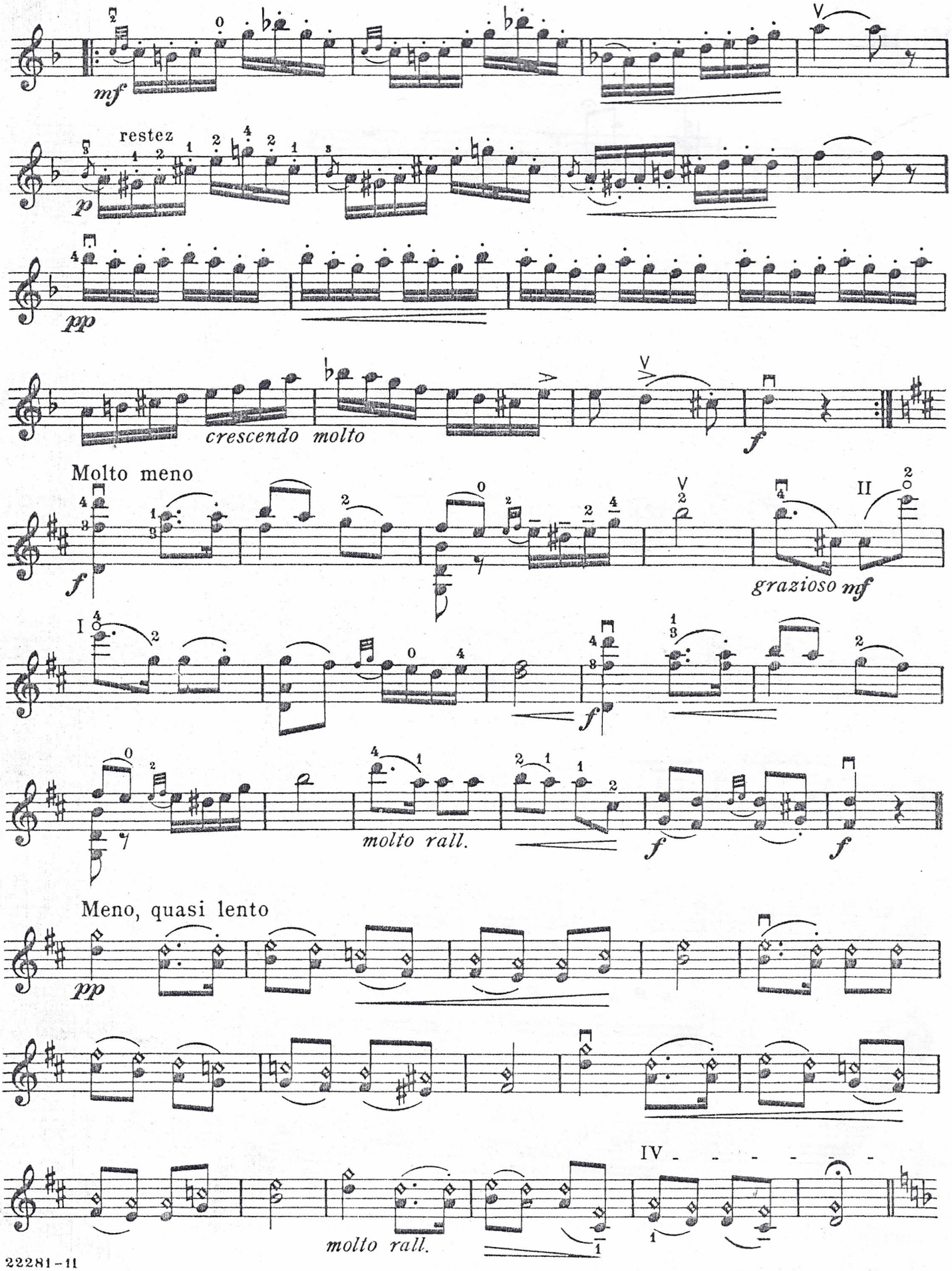
mf
restez
p
pp
crescendo molto
f
Molto meno
f
grazioso mf
f
molto rall.
f
f
Meno, quasi lento
pp
molto rall.