

Crescendo

Stella Quintet
Transcriber - InfinityEX

♩ = 150

mf

5

10

15

19

23

28

33

38

43

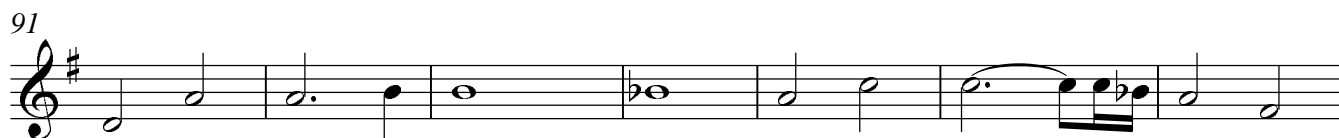
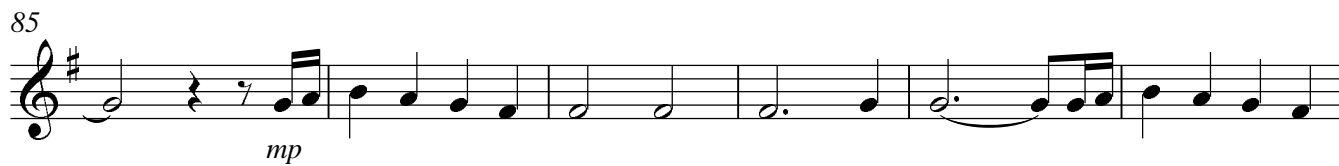
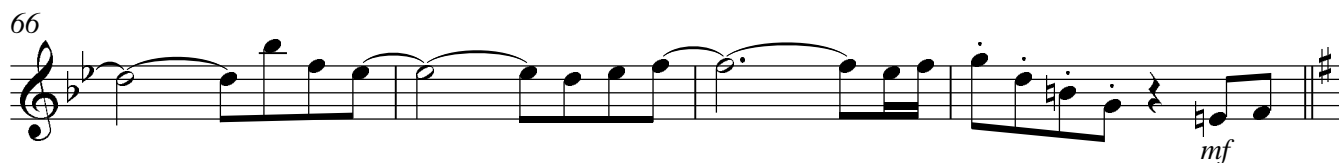

98

103

108

113

118

123

127

132

138

141
