The Yew Tree
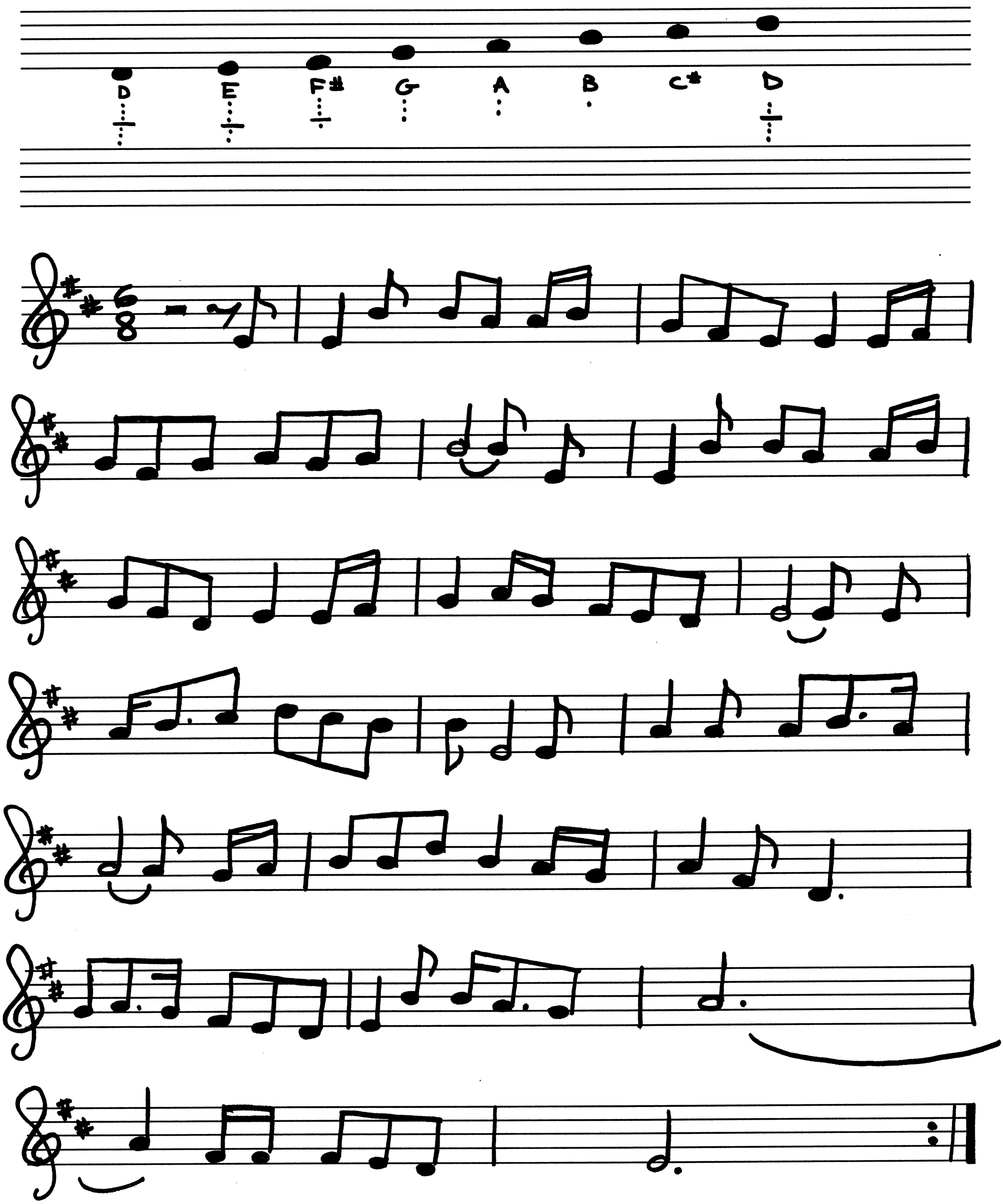
Transcribed by 3rd Derivative