

CANON

ELECTRIC GUITAR

$\text{♩} = 72$

4

7

11

18

24

28

32

38

42

44

46

ELECTRIC GUITAR

2

48

GUITAR SOLO:

52

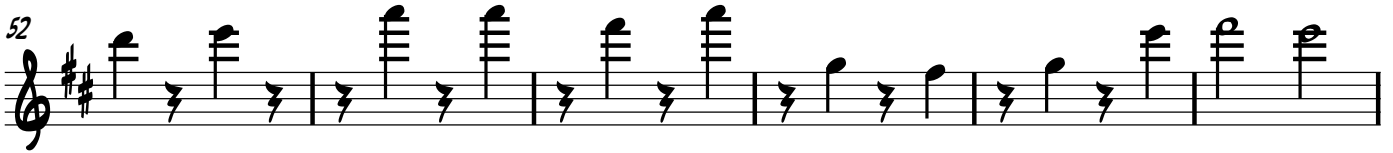

58

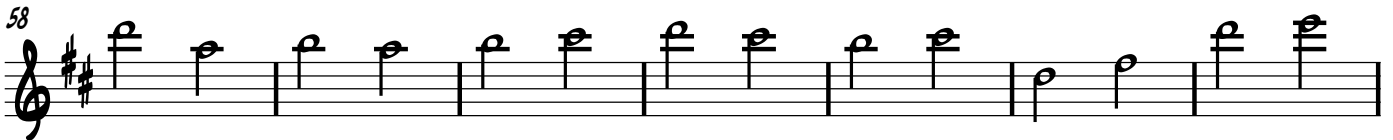

65

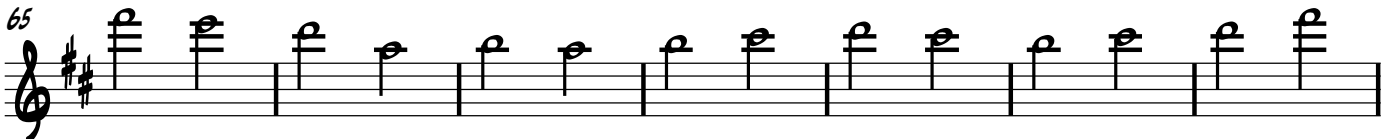

72

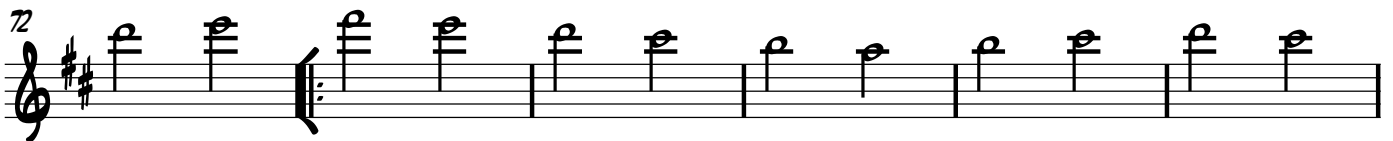

78

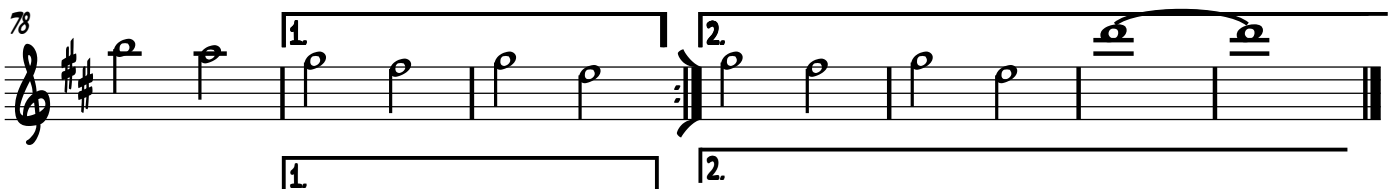

SYNTHESIZER

CANON

♩ = 72

32

36

42

46

49

52

57

61

65

69

73

77

80

BASS GUITAR

CANON

♩ = 72

3

(2ND TIME) D A B- F#-

7 G D G A

10

13

16

19

22

25

28

31

34

37

40

43

46

49

52

55

58

61

64

67

70

73

77

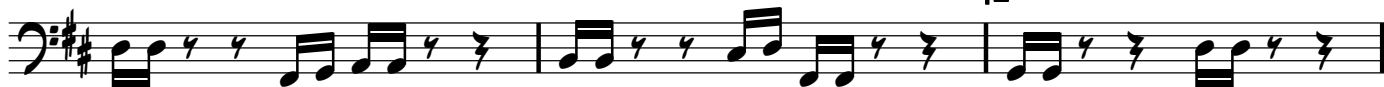

80

DRUM SET

CANON

♩ = 72

DRUM SET

36

39

42

45

48

51

54

57

60

63

66

DRUM SET

69

72

76

80
