

Piano-conductor
 Lead-sheet
 5 saxes
 6 brass
 Rhythms

Orthophonic arrange-
 ment « sounds » even
 with 3 saxes and
 1 trumpet

ALT-SILHOUETTE

(Solo for Alt-Sax)

DAVE BAKER
 POL STONE

PIANO CONDUCTOR

Medium Bounce T²

Trpts

Sax *mf* C 7M Dm7 Em7 F7M Em7 Dm7 C7M F7M Gm7 Am7

Drums break

Bb7M Am7 Gm7 F7M B9 Bb9 (5+) (5+)

Drums

Drums

Alt solo

(A) *mf* Eb7M E dim Fm7 Abm E7 E7M Eb7M E9 Eb9 Eb9b Ab

Abm Eb7M Eb7 Eb6 Eb9b Ab A dim

Eb7M Fm7 Gm7 F#m7 Fm7 Gbdim Fm7 E7 Eb C9(5+)

2 Trpts Tutti (B)

F9 B \flat 9b(5+) Eb Eb6/9 Ab9 G9 G9(5+) G9 G9b

C7M(9) Gdim C6 F9 F9(5+) F9 Fm7 BbdimB7

mf B \flat 7 Eb7M(9)Edim Fm7AbmE7 E7M Eb7M E9 Eb9 Eb9b

Ab Abm Eb7M Eb7 Eb6 Eb9b Ab

Adim Eb7M Fm7 Gm7 F#m7 Fm7 Gd, Fm7E7

Tutti (C)

Drums Eb D9 Eb9 E9 F9 F#9 G9 G9(5+) G9 G9b

Chords: C7M, G dim, C6, F9, F9(5+), F9, Fm7, Db7

Tempo/Style: 3/4, *mf*

Solo ad Hb.

Chords: Bb, Eb, Edim, Fm7, Abm, E7, E7M, Eb7, Eb9, Eb9b

Bass line: Bass

Alt sax

Chords: Ab, Abm, Eb7M, Eb7, Eb6, Eb9b, Ab

Chords: A dim, Eb7M, Fm7, Gm7, F#m7, Fm7, Gbdim, Fm7E7

Tutti

Alto

Chords: Eb, E7M, Eb, Eb7, Ab, A (Drs), Eb7M, Fm7, Gm7, F#m7

Dynamic: *ff*

Chords: Fm7, Gbdim, Fm9Bb9, Gm7, F#m7, Fm7, E9, Eb7M

Dynamic: *mf*, *ff*

Piano-conductor
 Lead-sheet
 5 saxes
 6 brass
 Rhythms

Orthophonic arrangement - sounds - even with 3 saxes and 1 trumpet

ALT-SILHOUETTE

(Solo for Alt-Sax)

DAVE BAKER
 POL STONE

LEAD SHEET

Medium Bounce T⁹

Trpts unts

LEAD SHEET

This lead sheet for "Alt - Silhouette" consists of ten staves of music. The key signature is B-flat major (two flats), and the time signature is 4/4. The score includes various musical notations such as triplets, slurs, and dynamic markings like *fp* and *sm*. The instrumentation includes Eb7M, Unis, Drs, Brass, Sax, and Alt sax. The piece is divided into sections marked with circled letters C and D. The chord progression is as follows:

- Staff 1: Eb7M, Eb7, Eb6, Eb9b, Ab, Adim
- Staff 2: Eb7M, Fm7, Gm7, Eb7, Fm7, Gbdim, Fm7, E7
- Staff 3: Eb, Drs, D0, Eb9, E9, F9, E#9, G9b, G9(5+), G9, 9b
- Staff 4: Em7, Gdim, C, F9b, F9(5+), F9
- Staff 5: Fm7, Db7, Bb7, Eb, Edim, Fm7, E7, E7M, Abm
- Staff 6: Eb7M, Eb9, 9b, Ab, Abm
- Staff 7: Eb7M, Eb7, Eb6, Edim, Ab, Sax, Adim
- Staff 8: Eb7M, Fm7, Tutti, Gm7, F#m7, Fm7, Gbdim, Fm7, E7
- Staff 9: Eb, E7M, Sax, Eb, Eb7, Ab, A, Drs
- Staff 10: Eb7M, Fm7, Gm7, F#m7, Fm7, Gbdim, Fm9, Bb9(5+)
- Staff 11: Gm7, F#m7, Fm7, E9b, Eb7M

1st ALT SAX (Solo)

1 Solo

A

D⁹₆ D⁹₅₊ D⁹

Dm7 G_{dim} G7 G7 Em7 Edim. Dm7 Fm C#7 C#7M C7M C#9

C⁹ C⁹_b F Fm C7M C7

C⁶ C⁹_b F *fp* F#dim. *f* C7M Dm7

Em7 Eb7 Dm7 Ebdim. Dm7 Db7 C

Tutti

if 3 trpts tacet ad lib..

(C)

mf

3 3 7

Solo

C#dim. F F#dim. C7M Dm7

Em7 Ebm7 Dm7 Ebdim. Dm7 Db7 C Db7M

(D)

C (*) Dm7 (*)

Eb dim. Dm9 G⁹₅₊ Em7 Eb7 Dm7

Bb G or G

ALT-SILHOUETTE

(Solo for Alt-Sax)

DAVE BAKER
POL STONE

1st ALT-SAX (Solo)

Medium Bounce T²

ALT-SILHOUETTE

(Solo for Alt-Sax)

DAVE BAKER
POL STONE

2nd TÉNOR SAX

Medium Bounce T^º

2nd TÉNOR SAX

(B)

(C)

(D)

ALT-SILHOUETTE

(Solo for Alt-Sax)

DAVE BAKER
POL STONE

3rd ALT SAX

Medium Bounce T^o

3rd ALT SAX

B

C

D

ALT-SILHOUETTE

(Solo for Alt-Sax)

DAVE BAKER
POL STONE

4th TÉNOR SAX

Medium Bounce T²

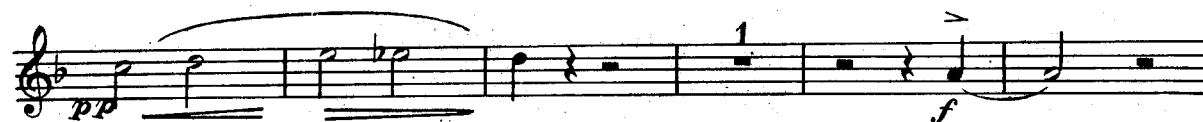
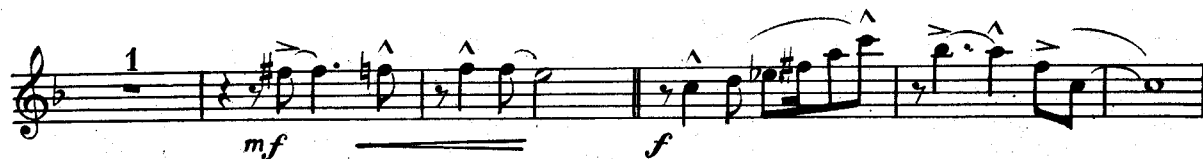
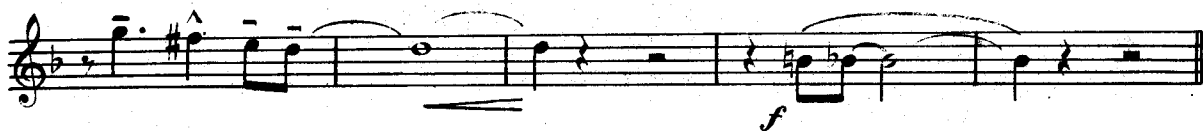

4th TÉNOR SAX

(B)

(C)

(D)

ALT-SILHOUETTE

(Solo for Alt-Sax)

BARITON SAX

**DAVE BAKER
POL STONE**

Medium Bounce 1^o

BARITON SAX

①

②

③

ALT-SILHOUETTE

(Solo for Alt-Sax)

1st TRUMPET

**DAVE BAKER
POL STONE**

Medium Bounce T^o
Unis (no vibr.)

- Staff 3:** Features a first ending marked with a '2' and a second ending marked with a '1'. Dynamics range from *pp* to *f*.
- Staff 11:** Features a first ending marked with a circled 'D' and a second ending marked with a circled '4'. Dynamics range from *f* to *ff*.
- Staff 12:** Features a first ending marked with a '2' and a second ending marked with a circled '4'. Dynamics range from *mf* to *f*.

ALT-SILHOUETTE

(Solo for Alt-Sax)

2nd TRUMPET

**DAVE BAKER
POL STONE**

Medium Bounce T²

2nd TRUMPET

(B)

(C)

(D)

ALT-SILHOUETTE

(Solo for Alt-Sax)

DAVE BAKER
POL STONE

3rd TRUMPET

Medium Bounce T⁹

3rd TRUMPET

(B)

(C)

(D)

ALT-SILHOUETTE

(Solo for Alt-Sax)

1st TROMBONE

**DAVE BAKER
POL STONE**

Medium Bounce T⁹

1st TROMBONE

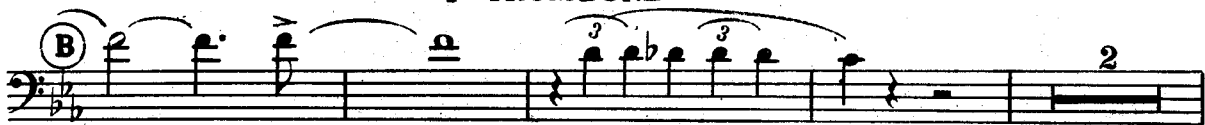
(B) 

(C) 

(D) 

ALT-SILHOUETTE

(Solo for Alt-Sax)

DAVE BAKER
POL STONE

2nd TROMBONE

Medium Bounce T^o

mf

f

A Bariton

p

pp

mf *f*

pp

f

2nd TROMBONE

B

2

Tin mute 2 Open 1

p fp p pp

f

C

mf

ff Cup 6

mf Open 2 *p*

f

D

ff

2 *mf* 1 *f*

ALT-SILHOUETTE

(Solo for Alt-Sax)

DAVE BAKER
POL STONE

3rd TROMBONE

Medium Bounce T²

mf

f

(A)

p

pp

mf *f*

p

pp

mf *f*

3rd TROMBONE

(B)

2

Tin mute 2

Open 1

fp *p* *pp*

1 3 3

(C)

mf

Cup 6

2 Open *p*

2

(D)

ff

mf

ALT-SILHOUETTE

(Solo for Alt-Sax)

BASS

**DAVE BAKER
POL STONE**

Medium Bounce T^u

ALT-SILHOUETTE

(Solo for Alt-Sax)

GUITAR

**DAVE BAKER
POL STONE**

Medium Bounce T²

Chord progression for measures 1-16:

1-2: C7M Dm7 Em7 F7M Em7Dm7C7M (A)

3-4: F7M Gm7Am7 Bb7M Am7 Gm7 F7M

5-6: B9(3+) Bb9(3+) Gm7 Gdim. Fm7 Abm E7 E7M Eb7ME9 Eb9 9b

7-8: Ab Abm Eb7MEb7 Eb6 Edim. Ab Adim. Eb7MFm7

9-10: Gm7 F#m7 Fm7 Gb dim. Fm7E7 Eb C9b(5+) F9 Bb9b(5+) Eb Eb6/9 Ab9 G9

11-12: (3+) G9 9b Em7 Gdim. C F9 (5+) F9

13-14: Fm7 Bbdim. Bb7 Bb7 Gm7 Gdim. Fm7Abm6E7 E7M Eb7ME9 Eb9 9b

15-16: Ab Abm Eb7MEb7 Eb6 Edim. Ab Adim. Eb7ME7 Fm7 Gm7 F#m7 Fm7 Gbdim. Fm7E7 Eb D9Eb9E9F9F#9

17-18: G9 G9(5+) G9 G9b Em7Gdim. C F9 (5+) F9 Fm7Db7

19-20: Bb7 Eb Edim. Fm7 Abmb E7 E7M Eb7ME9 Eb9 9b Ab Abm

21-22: Eb7MEb7 Eb6 Edim. Ab Adim. Eb7ME7 Fm7 Gm7 F#m7 Fm7

23-24: Gbdim. Fm7E7 Eb E7M Eb Eb7 Ab A Eb7ME7 Fm7

25-26: Gm7 F#m7 Fm7 Gbdim. Fm9Bb9 Gm7 F#m7 Fm7 F Eb9/6 Eb7ME

ALT-SILHOUETTE

(Solo for Alt-Sax)

DRUMS

**DAVE BAKER
POL STONE**
