Christ Be Our Light

Bernadette Farrell

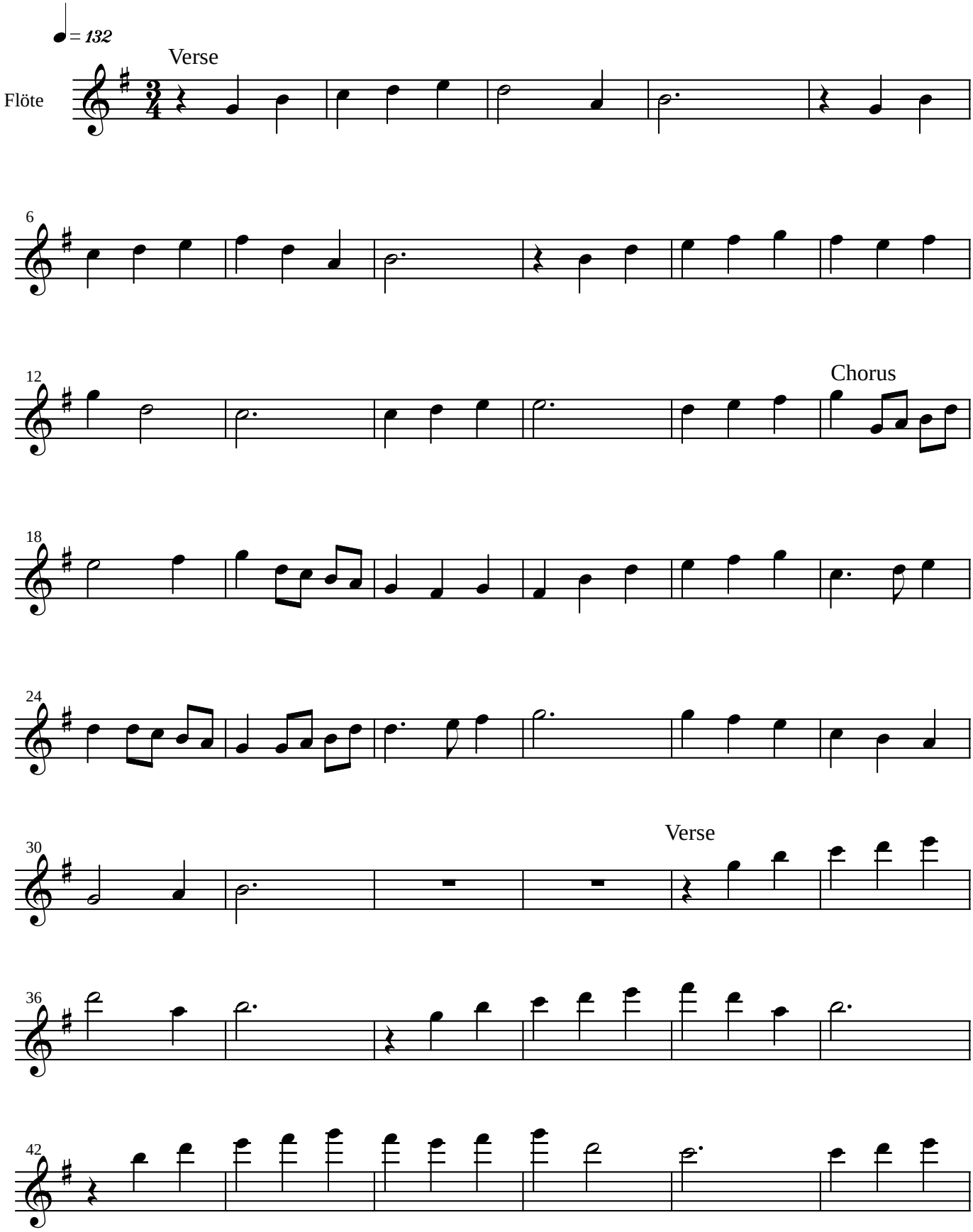
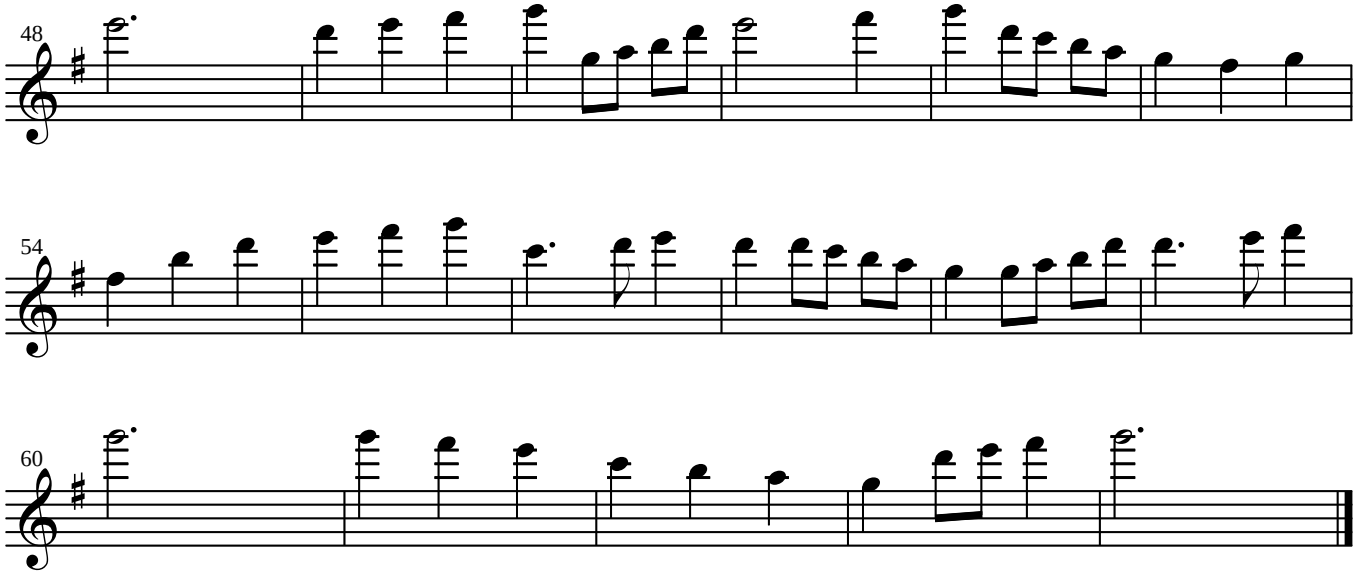
Chorus