

BB 74

Pandolfi Mealli Gio Antonio
~~compositore no. Primo~~

G. G. G.
ate
el.
D. Gian Antonio.

Pandolfi Mealli musico

Sonate a Violino Solo

Opera Terza - Insnpruch - 1060

Partitura

Sonata

museo internazionale
e biblioteca della musica
di bologna

SONATE

à Violino solo,
PER CHIESA E CAMERA.

DI
D. GIO. ANTONIO PAN.
DOLFI MEALLI MUSICO
DEL SERENISSIMO
FERDINANDO CARLO
ARCIDUCA D'AUSTRIA, &c.

Conferita
All'Altezza di Madama, Serenissima
l'Arciduchessa Regnante

ANNA
D'AUSTRIA, ETC.

OPERA TERZA.

ANNO

M.DC.LX.

INSPRUCH.
Appresso MICHELE WAGNER.

SONATE

di Violino solo.
PER CHIESA E CAMERA.
D. GIO: ANTONIO PANDOLFI
DELLI MEALLI MUSEO
DEL SERENISSIMO
FERDINANDO CARLO
ARCIDUCA D'ASTRIA, &c.

OPERA TERZA
D'ASTRIA, &C.
ANNA

MDC.LX.

ANNO

MICHAEL WAGNER
LITHOGR.

SERENISSIMA ALTEZZA.

V. A. Serenissima, che ha un animo ripieno di perfetta
Armonia, ardisco di consecrare le Vigilie del mio Arco.
Sopra cui appoggerò le speranze d'ogni mia buona
Fortuna, quando V. A. Serenissima degni d'un Clemen-
tissimo gradimento. Di questo dunque, e del suo benefico patro-
cinio humilmente supplicandola; faccio all' A. V. Serenissima pro-
fondissimo inchino.

di V. A. S.^{MA}

Hamill, Offg. & Clüg. Seruire

D. Gio. Antonio Pandolfi Mealli.

Sonata Prima.

La STELLA.

Al Mulo Hoffre & Mulo Reverendo Padre D. Benedetto Stella Missionario e
Vescovo di S. Lya. Battista di Perugia.

C

Sonata Seconda. La CESTA.

Sonata Terza: LA MELANA:

"Sonata Quarta. La CASTELLA.

The left page of the manuscript contains eight systems of musical notation. Each system consists of two staves. The upper staff is written in treble clef with a 6/8 time signature. The lower staff is written in bass clef. The music is highly rhythmic, featuring many sixteenth and thirty-second notes, often beamed together. The notation includes various ornaments and slurs, indicating a complex and technically demanding piece.

The right page of the manuscript contains eight systems of musical notation, continuing from the left page. The notation is consistent, with two staves per system in treble and bass clefs. The eighth system includes the tempo marking *Allegro* and the performance instruction *Tasto solo.* The music continues with intricate rhythmic patterns and complex textures.

Sonata Quinta.

La CLEMENTE.

Sona. sesta.

La. SABBATINA.

Allegro

p

p

p

p

p

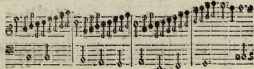

I L F I N E

Sonate à Violino solo Per Chiesa
e Camera di D. Gio: Antonio
Pardolfi Mealli.

museo internazionale
e biblioteca della musica
di bologna