

MILONGA

Violin 1

Gustavo O. Sbaco

Canyengue ♩ = 120

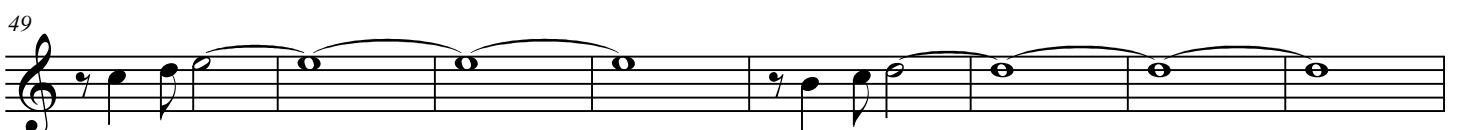
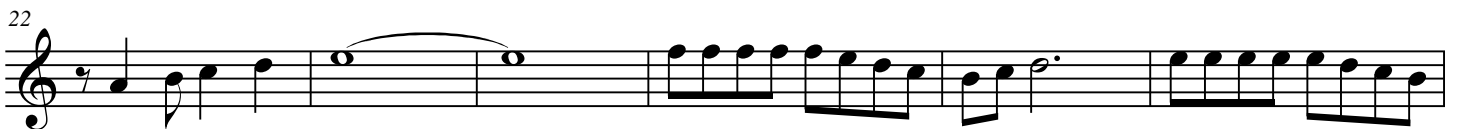
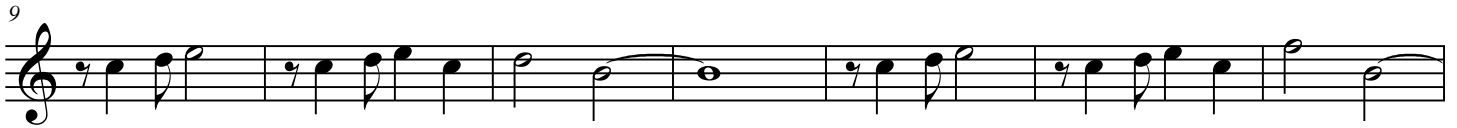
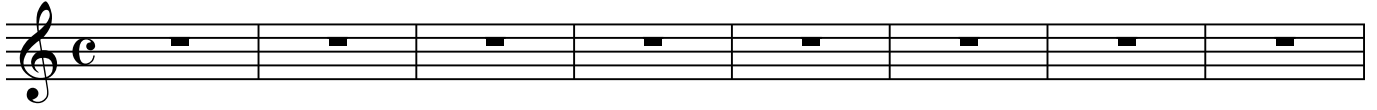

57

65
