

String Quartet Album No. 2

Contents:

1. "All We Like Sheep" from *The Messiah* G. F. Handel
2. "Prelude" from *English Suite No. 3* J. S. Bach
3. *Symphony No. 5*, Mvt. 1.....L. van Beethoven
4. "Flower Duet" from *Lakme*L. Delibes
5. *Für Elise*L. van Beethoven
6. *Gymnopédie No. 1* E. Satie
7. *Symphony No. 77*, Mvt. 4J. Haydn
8. "Three Little Maids" from *The Mikado*.....A. Sullivan

IMPORTANT

Please read the following important information before printing.

License for Printing of Downloaded works of Matthew Hindson

- i. By downloading this work, you have obtained a limited right of reproduction.
- ii. This right of reproduction extends to the following:
 - a) you may print this work as many times as required for your own personal use;
 - b) you may rephotocopy scores and parts for your own personal use as required;
- iii. You may not hire out or sell bound copies or otherwise of the score and/or parts for any reason.
- iv. You must acknowledge the arranger of these works wherever they are played as part of a public or private performance where printed programmes are distributed as part of that performance.

In all cases is the copyright of the work retained by the composer, Matthew Hindson.

Printing of any part of this score and/or set of parts indicates an acceptance on your part to these terms and conditions.

Thank you for abiding by the above conditions.

June 2005
Matthew Hindson
<http://www.hindson.com>

"All We Like Sheep" from The Messiah

Violin II

G. F. Handel, arranged Matthew Hindson 2004

Allegro ♩ = 108

41 *f* *tr*

46 *mf*

51 *f* *p* *f* **2**

58 *p* *f*

64

69

73 *rall.* *f* *dimin.* *pp* *ff* *Adagio*

Prelude from English Suite No. 3

Violin II

J. S. Bach, arranged Matthew Hindson 2004

Allegro ♩. = 60-72

47

56

65

74

83

92

101

110

119

129

139

148

157

165

173

180

188

197

206

blank for page turns

Symphony No. 5 in C Minor, Mvt. I

Violin II

L. van Beethoven, arranged Matthew Hindson 2005

Allegro con brio ♩ = 108

ff *p*

13

crescendo f *ff*

26

p *crescendo sf*

39

sf sf sf sf sf f >

49

ff > 4

63

p dolce < >

77

< > *pp* *crescendo*

89

ff

100

ff >

113

f ff mf p 2

125

139

153

163

173

184

195

210

228

ff *pp subito* *ff*

242

253

p

265

crescendo *ff* *Violin I ad lib.* *p*

275

crescendo *f*

285

f

294

ff 4

308

p

320

335

p crescendo

345

ff

354

ff

364

f ff

374

sf sf sf sf ff

385

pp ff

395

ff mf mf

411

f marcato

420

sf sf sf

430

sf sf

440

sf sf

451

sf sf

462

p crescendo f

472

ff

485

pp ff

495

sf

"Flower Duet" from Lakme

Violin II

L. Delibes, arranged Matthew Hindson 2004

Andantino con moto ♩ = 144

poco rall.

A Tempo

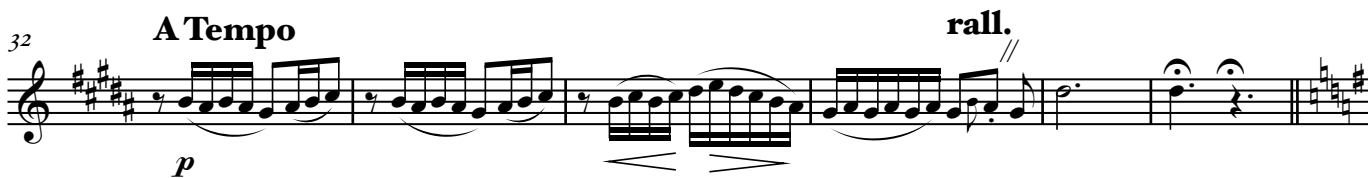

Poco piu animato ♩ = 160

42

47

pp *mf*

53

dim.

57

poco rall. **Tempo I** ♩ = 144
p

62

mf

67

poco rall. **A Tempo**
f *p*

73

poco rall. **A Tempo**
mp *f* *pp*

79

poco rall.
pp >

Für Elise

Violin II

L. van Beethoven, arranged Matthew Hindson 2004

Poco moto ♩ = 112

53 **accel. A Tempo**

82 **rit. accel. A Tempo**

100 **rit. A Tempo rall.**

Gymnopedie No. 1

Violin II

E. Satie, arranged Matthew Hindson 2004

Lent et douloureux ♩ = 76

pp > > > sim.

9

mf mp p pp

18

p

27

mf

37

pp

47

3 3

55

p

65

3 3

73

mf rit.

blank for page turns

Symphony No. 77, Mvt. 4

Violin II

F. J. Haydn, arranged Matthew Hindson 2005

Allegro Spiritoso ♩ = 120

p

10 *fz p fz p*

20 *fz p*

31 *fz p fz p p*

41 *f*

49

60

70 *p f*

80

89 *p*

1. 2.

100

110

119

127

135

145

155

166

175

187

"Three Little Maids" from The Mikado

Violin II

A. Sullivan, arranged Matthew Hindson 2004

Allegro ♩ = 120

mp Pizz. Arco

9 *p f*

18 *p mp p mp*

27 *f mf f*

36 *2*

46 *mp p* Pizz.

55 Arco Pizz. Arco Pizz. *mf f p pp*

64 Arco Pizz. Arco *mf mf f*

74 *2*

83