

String Quartet Album No. 2

Contents:

1. "All We Like Sheep" from *The Messiah* G. F. Handel
2. "Prelude" from *English Suite No. 3* J. S. Bach
3. *Symphony No. 5*, Mvt. 1.....L. van Beethoven
4. "Flower Duet" from *Lakme*L. Delibes
5. *Für Elise*L. van Beethoven
6. *Gymnopédie No. 1* E. Satie
7. *Symphony No. 77*, Mvt. 4J. Haydn
8. "Three Little Maids" from *The Mikado*.....A. Sullivan

image by lou2488@yahoo.com from sxc.hu

IMPORTANT

Please read the following important information before printing.

License for Printing of Downloaded works of Matthew Hindson

- i. By downloading this work, you have obtained a limited right of reproduction.
- ii. This right of reproduction extends to the following:
 - a) you may print this work as many times as required for your own personal use;
 - b) you may rephotocopy scores and parts for your own personal use as required;
- iii. You may not hire out or sell bound copies or otherwise of the score and/or parts for any reason.
- iv. You must acknowledge the arranger of these works wherever they are played as part of a public or private performance where printed programmes are distributed as part of that performance.

In all cases is the copyright of the work retained by the composer, Matthew Hindson.

Printing of any part of this score and/or set of parts indicates an acceptance on your part to these terms and conditions.

Thank you for abiding by the above conditions.

June 2005
Matthew Hindson
<http://www.hindson.com>

"All We Like Sheep" from The Messiah

Violin I

G. F. Handel, arranged Matthew Hindson 2004

Allegro ♩ = 108

45

mf

52

f p f

57

p f

61

64

69

73

rall. **Adagio**

f dimin. pp ff

Prelude from English Suite No. 3

Violin I

J. S. Bach, arranged Matthew Hindson 2004

Allegro ♩ = 60 - 72

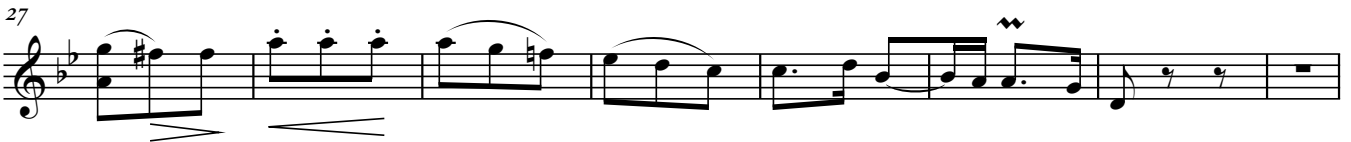

123

132

140

149

158

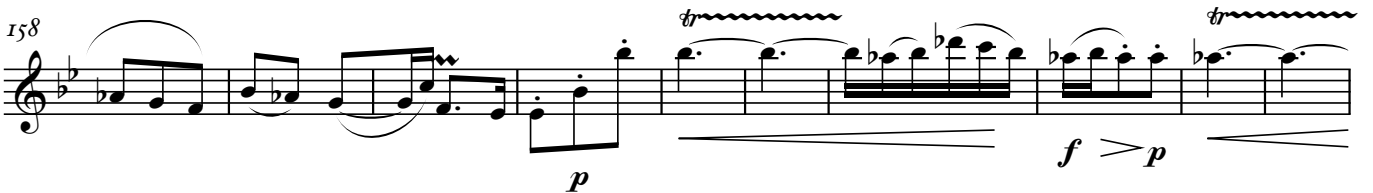

168

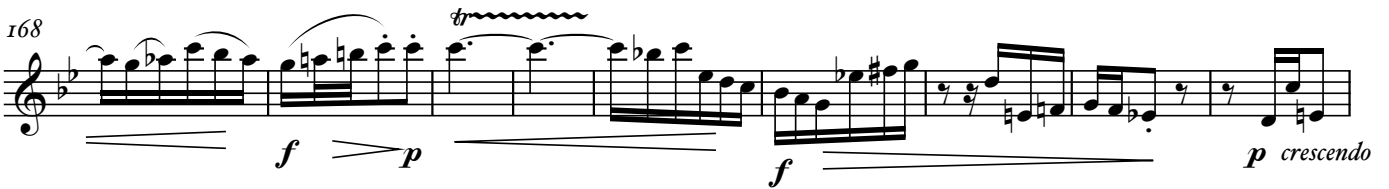

177

186

194

205

blank for page turns

Symphony No. 5 in C Minor, Mvt. I

Violin I

L. van Beethoven, arranged Matthew Hindson 2005

Allegro con brio ♩ = 108

13 *ff* *p*

25 *p* *crescendo* *f* *ff*

38 *sf sf sf sf sf sf f >*

48 *ff >*

59 *p dolce*

75 *pp* *crescendo*

86 *ff*

97 *f* *ff*

107 *f* *ff*

119 *mf* *p* *ff* *V.S.*

131

p

142

crescendo *mf* *p* *crescendo* *mfp*

154

mf *p*

166

crescendo *f*

175

piu f *ff* *sf* *sf* *sf*

187

ff *sf* *sf* *sf* *ff*

200

dim.

215

p *pp* *ppp* *ff*

230

PP subito *ff*

337

p *crescendo*

347

ff

357

f

367

ff *sf*

377

sf *sf* *sf* *ff*

388

ff

401

mf *f*

411

420

sf *sf* *sf*

430

sf sf

440

453

462

471

481

496

"Flower Duet" from Lakme

Violin I

L. Delibes, arranged Matthew Hindson 2004

Andantino con moto ♩ = 144

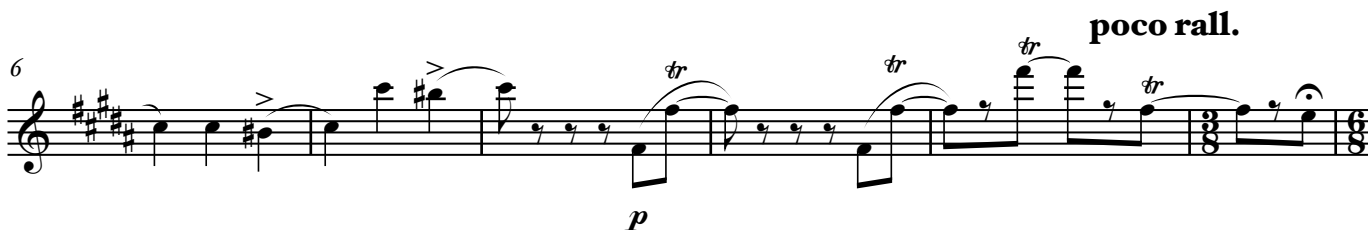
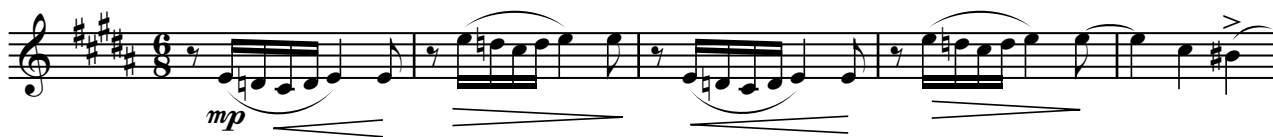

A Tempo

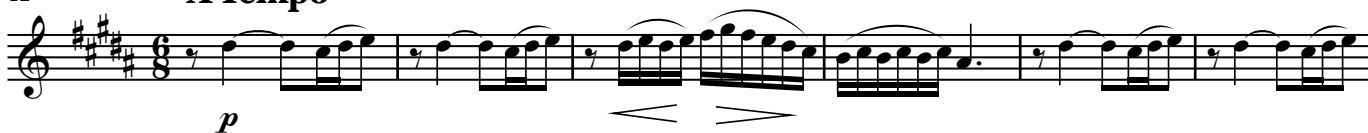

Poco piu animato ♩ = 160

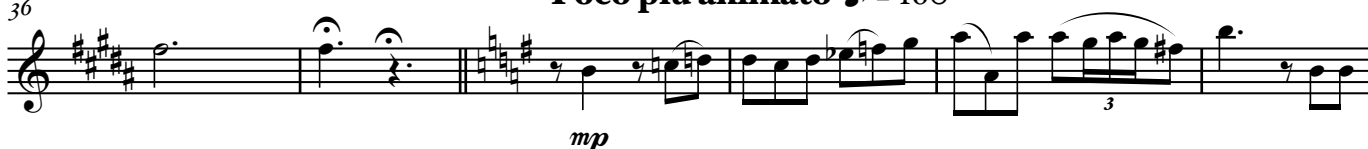

48 *mf*

53 *dim.* **poco rall.**

Tempo I ♩ = 144
58 *p*

64 *mf*

poco rall. **A Tempo**
69 *f* *p* *mp* *f*

poco rall. **A Tempo**
76 *pp*

poco rall.
81 *pp*

Für Elise

Violin I

L. van Beethoven, arranged Matthew Hindson 2004

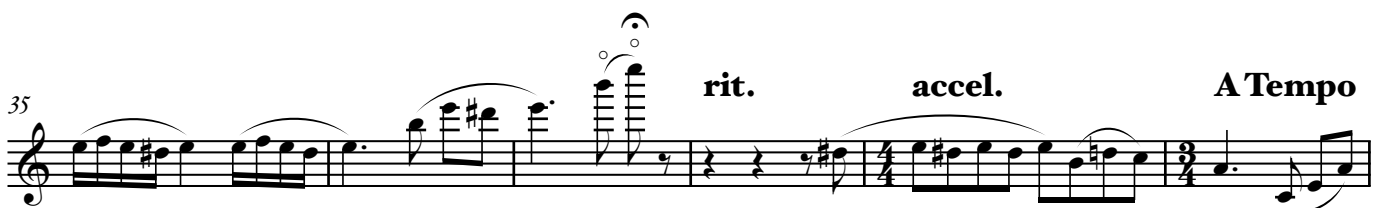
Poco moto ♩ = 112**A Tempo**

56

fp < *mf* < *f*

65

p *fp* *f*

74

p *pp*

81

pp

rit. *accel.* **A Tempo**

86

mf

94

p *pp* *ppp*

rit.

101

p *pp*

A Tempo *rall.*

Gymnopedie No. 1

Violin I

E. Satie, arranged Matthew Hindson 2004

Lent et douloureux ♩ = 76

4

13

25

35

4

48

61

71

rit.

blank for page turns

Symphony No. 77, Mvt. 4

Violin I

F. J. Haydn, arranged Matthew Hindson 2005

Allegro Spiritoso ♩ = 120

p

10 *fz p fz p*

20 *fz p*

30 *fz p fz p*

40 *f*

50

59

67 *p*

74 *f*

81 *tr*

90 *p* 1. 2. *f*

100

106

115

123

133

143

153

163

170

180

189

p

fz > *p* *fz* *p*

fz >

f

p *fz* *f*

f *p*

Arco

f *p*

Pizz.

1. 2.

"Three Little Maids" from The Mikado

Violin I

A. Sullivan, arranged Matthew Hindson 2004

Allegro ♩ = 120
