

STORM

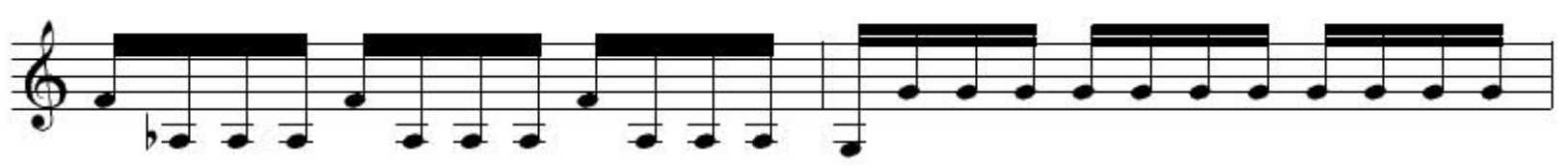

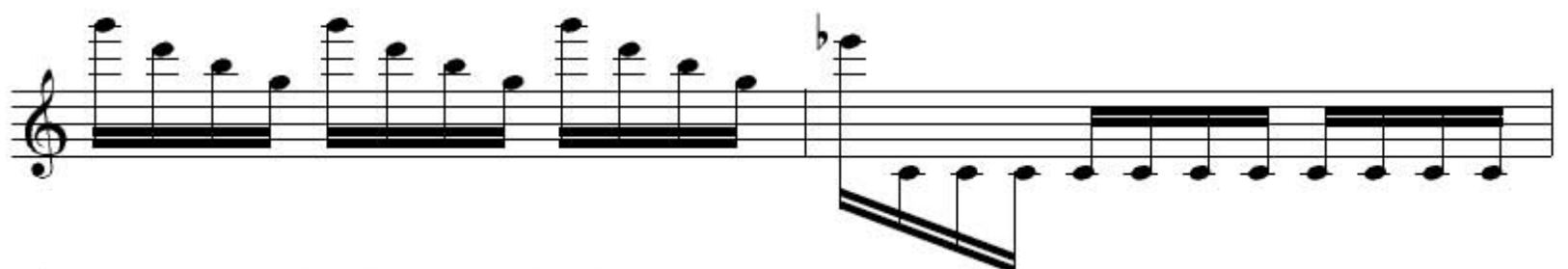

可風教室