

KLAR. 1 / SOPR. SAX

73

79

85

91

97

103

109

115

121

126

73

79

85

91

97

103

109

115

121

126

TROMBONES

HIE BLIEF ICH PLEKKE
LVK 2007

1

7

13

19

25

31

37

43

49

55

61

67

TROMBONES

73

74

79

85

85

91

91

97

97

103

103

109

109

115

115

121

121

126

126

132

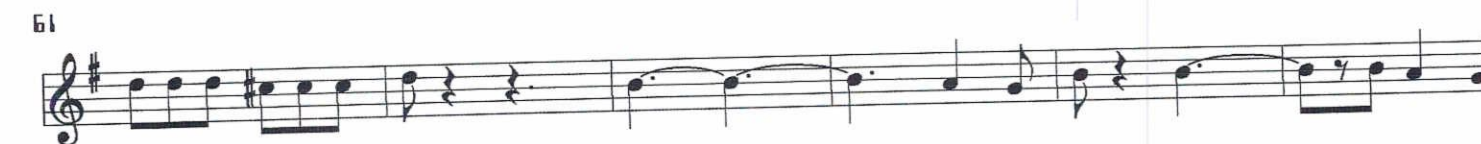
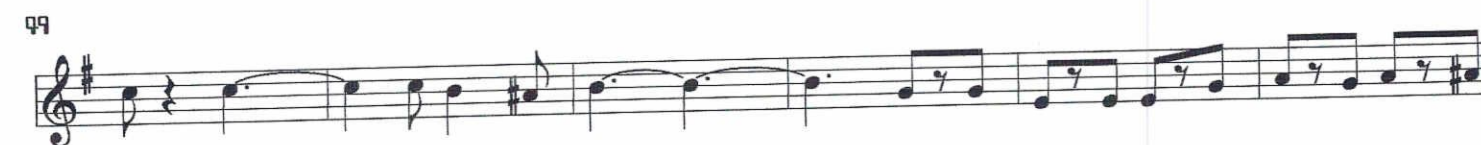
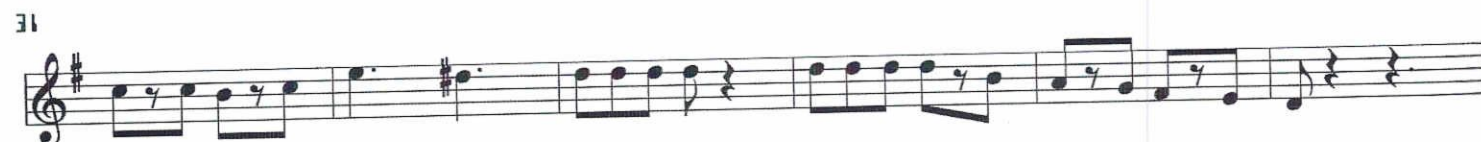
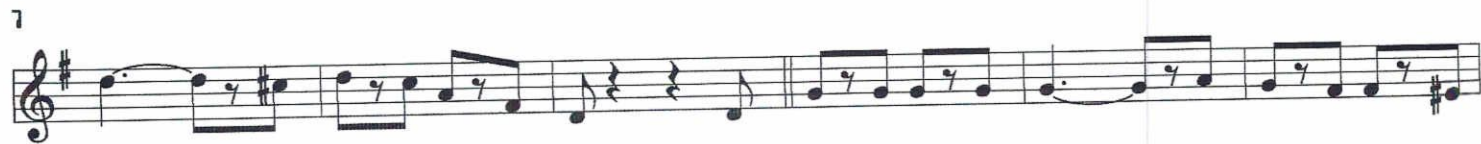

73

79

85

91

97

103

109

115

121

126

7

13

19

25

31

37

43

49

55

61

67

TROMPET 2/BUGEL 2

73

79

85

91

97

103

109

115

121

126

TUBA

HIE BLIEF ICH PLEKKE
LVK 2007

7

13

19

25

31

37

43

49

55

61

67

TUBA

73

79

85

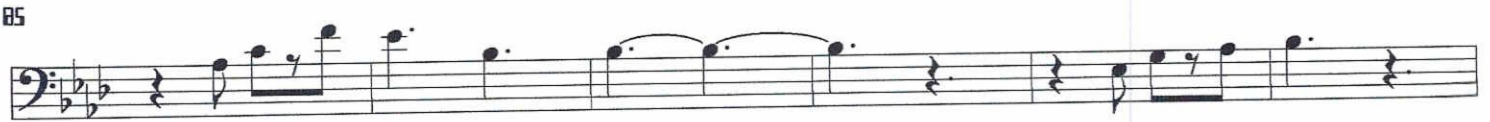

91

97

103

109

115

121

126

