

HIE BLIEF ICH PLEKKE
LVK 2007

7

13

19

25

31

37

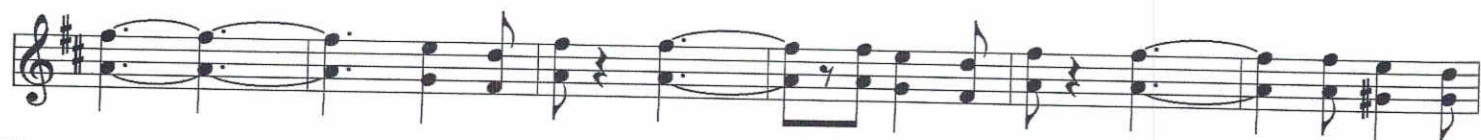

43

49

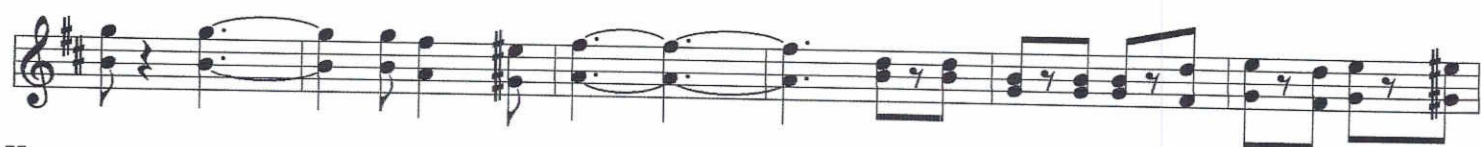

55

61

67

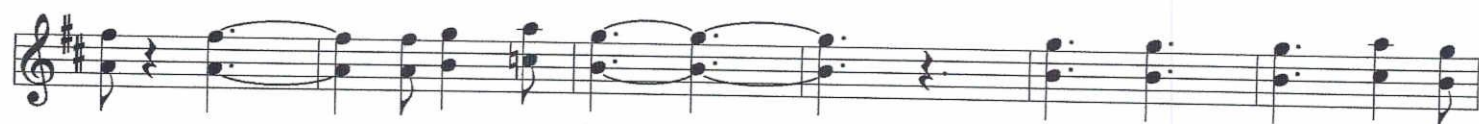

ALTSAX

73

79

85

91

97

103

109

115

121

126

7

13

19

25

31

37

43

49

55

61

67

7

13

19

25

31

37

43

49

55

61

67

73

GROTE TROM/BEKKENS

HIE BLIEF ICH PLEKKE
LVK 2007

fluit alles gva

Handwritten notes: *fluit alles gva* (flute all gva), *tu* (tu), *tu* (tu).

Measure numbers: 7, 13, 19, 25, 31, 37, 43, 49, 55, 61, 67.

73

79

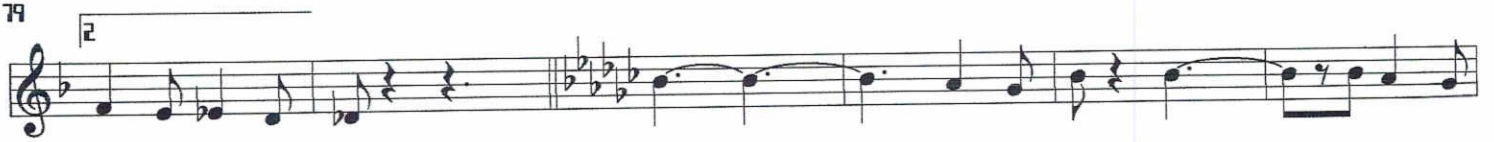

85

91

97

103

109

115

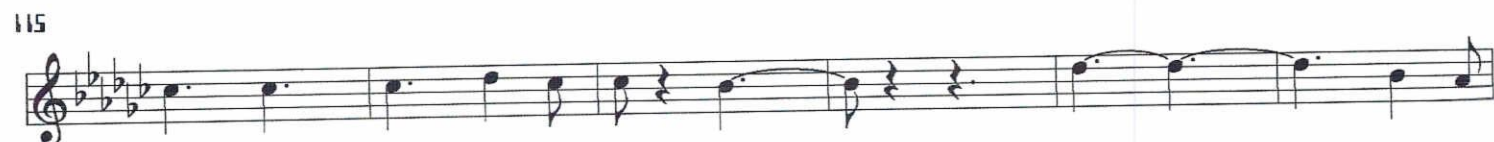

121

126

7

13

19

25

31

37

43

49

55

61

67

73

1

79

2

85

91

97

103

109

115

121

126

7

13

19

25

31

37

43

49

55

61

67

HOORN 2 F

73

79

85

91

97

103

109

115

121

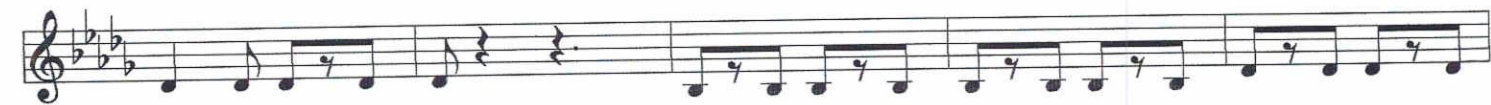

126

