

QUINTETTO

Átírta :
Übertragen von: R. MAROS
Arranged by :

Allegro (♩=150) Johann Christian BACH

Flauto
Oboe
Clarinetta (in Si b)
Corno (in Fa)
Fagotto

⑤

Flauto
Oboe
Clarinetta (in Si b)
Corno (in Fa)
Fagotto

Orig.: 2 Cl., 2 Cor., Fg.

10

15

20

5

25

35

7

40

8

45

50

9

55

60

65

95

115

120

Larghetto (♩ = 45)

5

40 23

Rondo (♩=145)

28 (30) (35)

mp

mp

tr

tr

mp

(40)

tr

mf

f

65

70

(75)

(80)

(85)

90

95

QUINTETTO

1

Átírta :
Übertragen von: R. MAROS
Arranged by :

Allegro (♩=150) Johann Christian BACH

Flauto

5

10

15

20

25

p

f

mp

p

Free Bassoon Sheet music www.fagotizm.narod.ru

Orig.: 2 Cl., 2 Cor., Fg.

© 1963 by Editio Musica, Budapest
Printed in Hungary

30

mp

35

p f

40

45

f

f

50

p

55

f

60

p

95

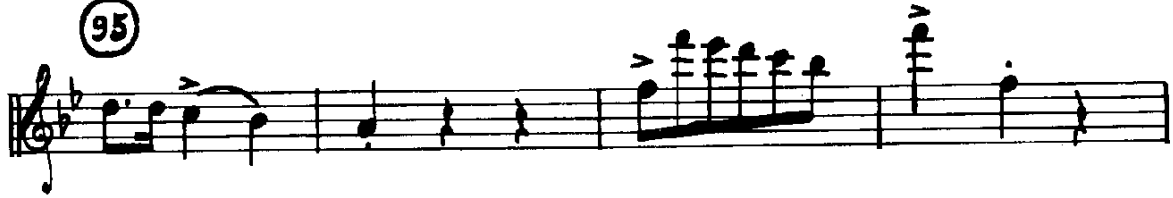

100

105

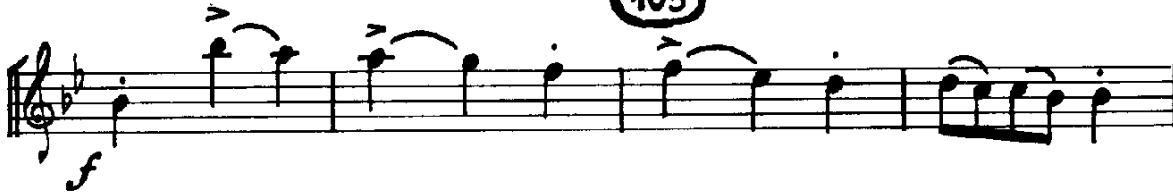

110

115

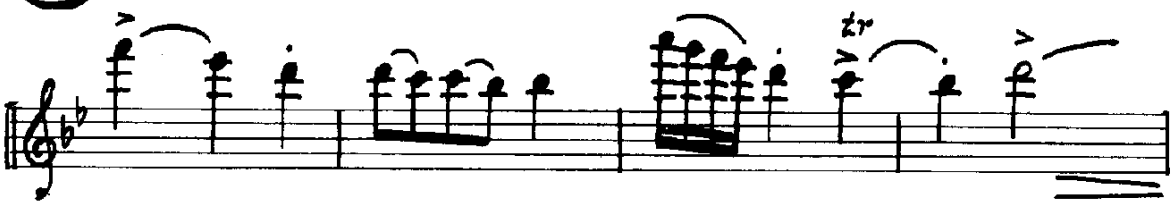

120

Larghetto (♩ = 45)

Rondo (♩=145)

5 10 15 20 25 30 35 40

f *p* *f* *p* *f* *mp* *f*

80

mp

85

90

f

95

f

100

p

mf

105

f

QUINTETTO

1

Átirta :
Übertragen von : R. MAROS
Arranged by :

Allgrog (♩=150)

Johann Christian BACH

Oboe

10

15

20

25

30

mp

35

40

45

50

55

60

65

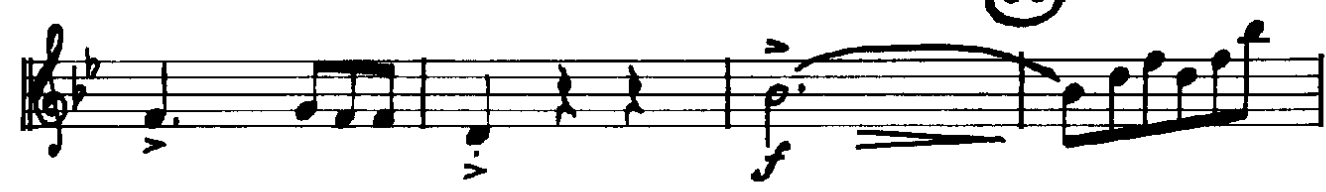
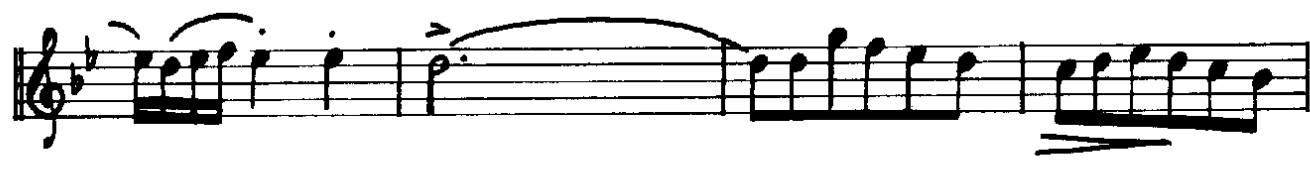

100

105

110

115

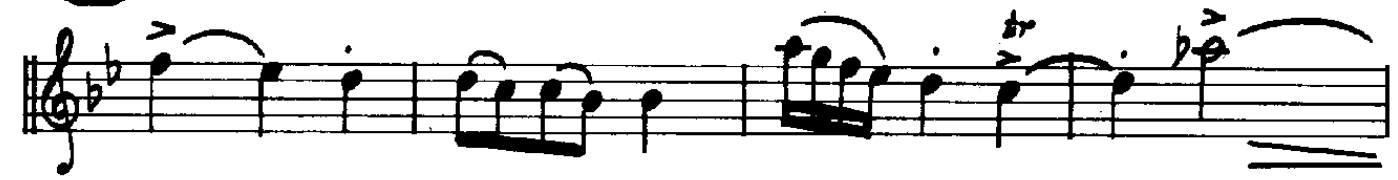

120

Larghetto (♩ = 45)

5

10

15

20

25

30

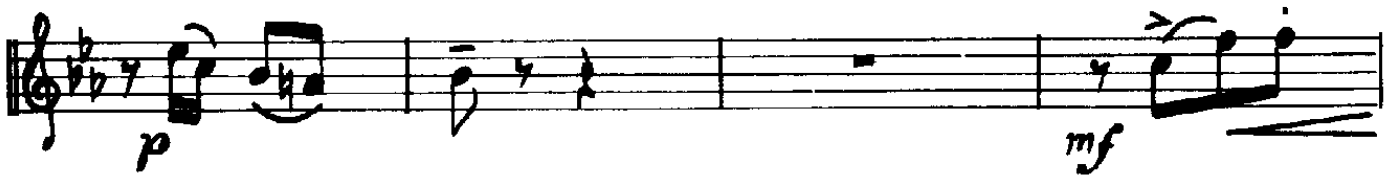

35

40

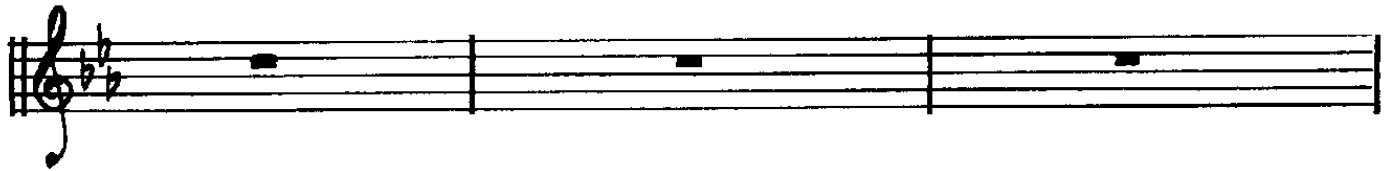

45

Rondo (♩ = 145)

5 10 15 20 25 30 35 40

f *mf* *p* *mp*

1° 2°

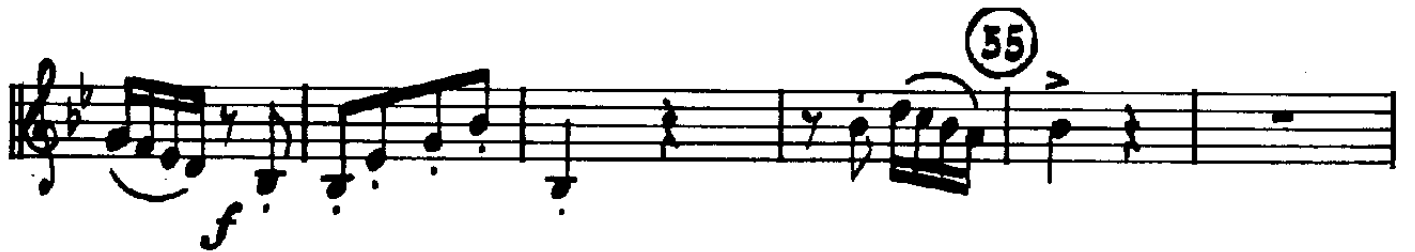

80

85

90

95

100

QUINTETTO

1

Átírta :
Übertragen von : R. MAROS
Arranged by :

Allgrog (♩=150)

Johann Christian BACH

Clarinet (in Si b)

5

10

15

20

25

30

30

mp

tr

mp

75

3

Free Bassoon Sheet music www.fagotizm.narod.ru

Larghetto (♩ = 45)

5 *p*

10 *mp*

15 *f* *p*

20 *mp*

25 *p*

30

Free Bassoon Sheet music www.fagotizm.narod.ru

Rondo (♩=145)

5 *f*

15 *p*

20 *mf* *f*

1° 2°

25 *f*

30 *mp* *tr* *tr* 35

40 *f*

45

Free Bassoon Sheet music www.fagotizm.narod.ru

QUINTETTO

1

Átírta :
Übertragen von: R. MAROS
Arranged by :

Allergro (♩=150)

Johann Christian BACH

Corno
(in F₂)

5

10

15

20

25

30

mf

115

120

Free Bassoon Sheet music www.fagotizm.narod.ru

Larghetto (♩ = 45)

Free Bassoon Sheet music www.fagotizm.narod.ru

Rondo (♩ = 145)

mf

5

mf

f

1^o 2^o

p

20

25

mf

30

35

40

mf

45

50

QUINTETTO

Átírta :
Übertragen von : R. MAROS
Arranged by :

Allagro (♩=150)

Johann Christian BACH

Larghetto (♩ = 45)

Free Bassoon Sheet music www.fagotizm.narod.ru

Rondo (♩=145)

5

15

1° 2°

20

25

30 35

40

45

50

f

p

mf

f

p
