South Park Theme

PRIMUS

Words and music by Primus
Transcribed by Dale Turner

A Intro

Fast Psychobilly ♩ = 140 (♪♪♪♪ = ♪♪♪♪)

(Les Claypool)
I'm

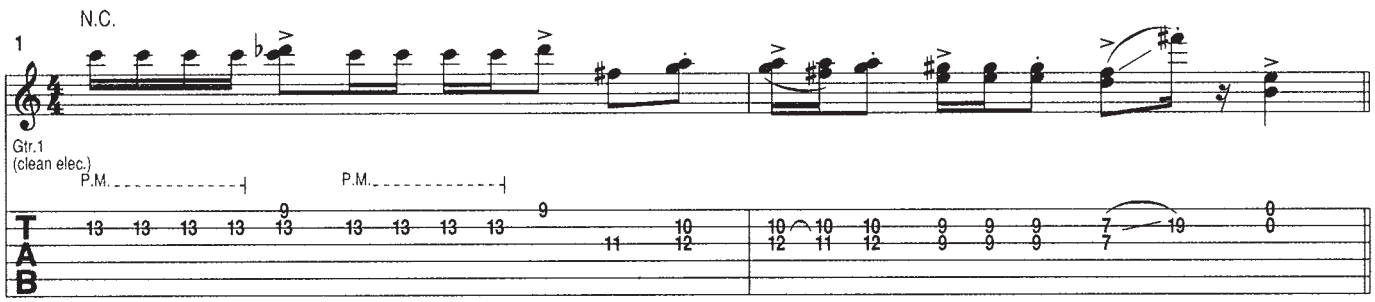

B Theme

goin' down to South Park Gonna have myself a time

(Stan and Kyle)
Friendly faces everywhere

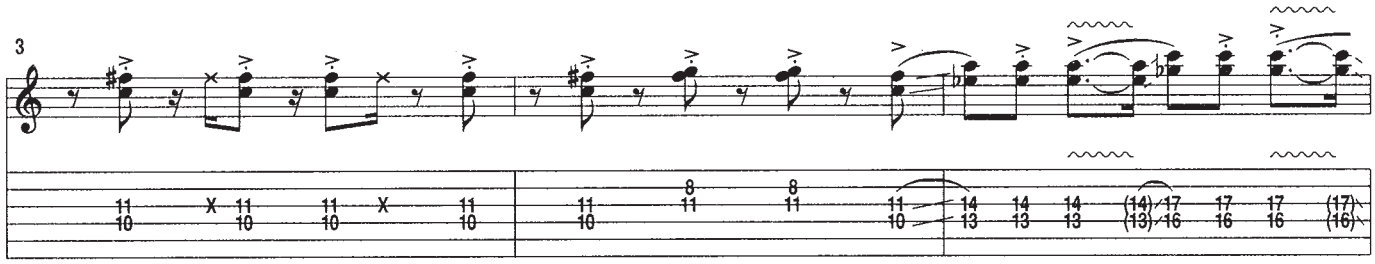

Humble folks without temptation

(Claypool)
Goin' down to South Park Gonna leave my woes behind

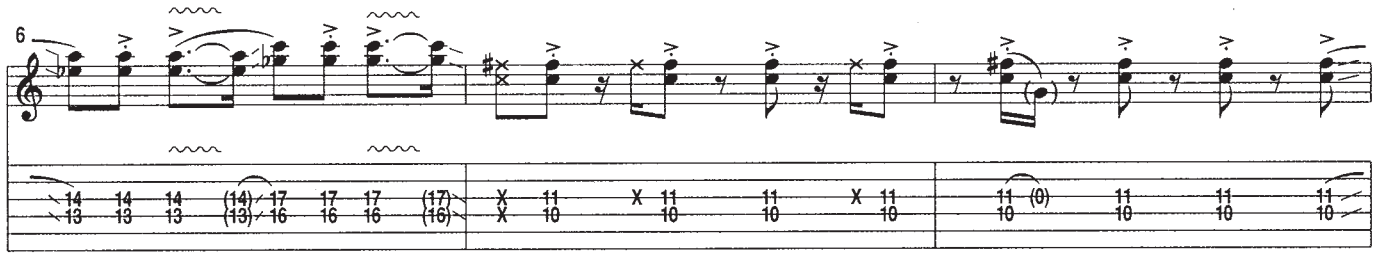

(Cartman)
Ample parking day or night People shouting "Howdy neighbor!"

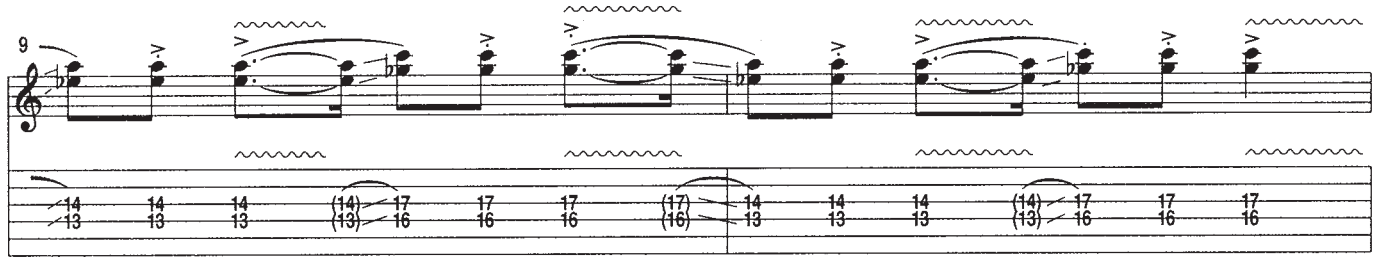

As heard on the Comedy Central television series *South Park*

©1997 Hilarity Music, Inc. (BMI) All rights reserved. Used by permission.

South Park Theme

PRIMUS

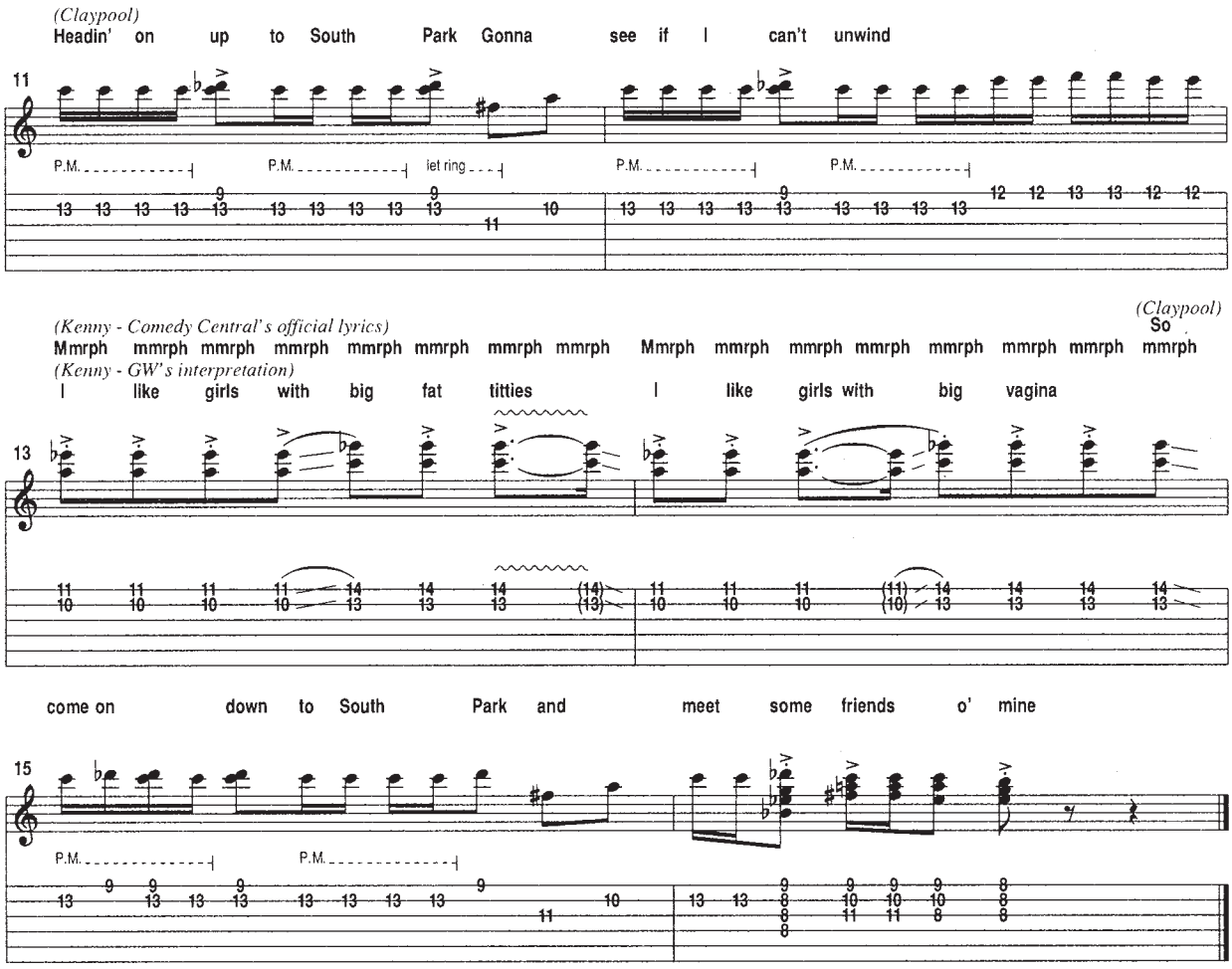

"South Park Theme"
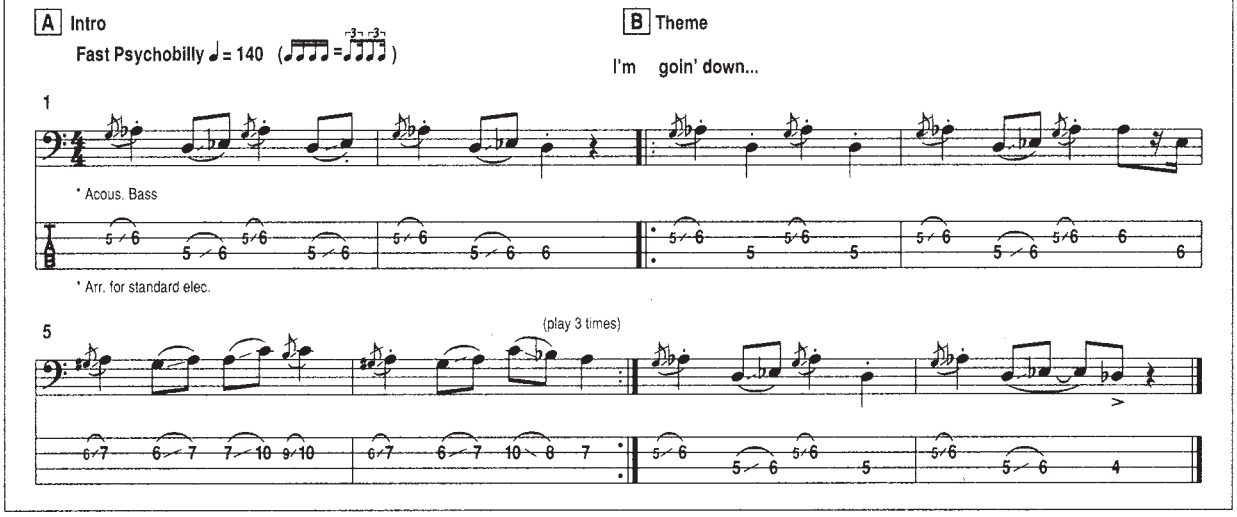
Bassline