

# ANGELS WE HAVE HEARD ON HIGH

As recorded by the Stan Kenton Orchestra

Bass

Arranged by Ralph Carmichael

BASS

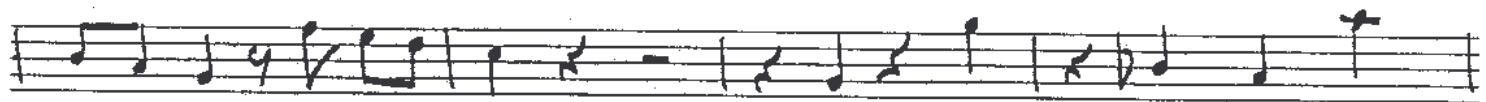

# ANGELS WE HAVE HEARD ON HIGH

As recorded by the Stan Kenton Orchestra

Bass

Arranged by Ralph Carmichael

# ANGELS WE HAVE HEARD ON HIGH

As recorded by the Stan Kenton Orchestra

Celeste

Arranged by Ralph Carmichael

The musical score is written for Celeste and includes several handwritten annotations:

Celeste

# ANGELS WE HAVE HEARD ON HIGH

As recorded by the Stan Kenton Orchestra

Conductor

Arranged by Ralph Carmichael

TRMS  
CEL.  
+ HNS

(TP15)

2 TRMS  
2 TRMS  
(TRMS + BASS UNDER) →

(C)

Full Brass

CELESTE  
CHIMES

TRMS + HNS  
CEL. & CHIMES CONTINUE →

(D)

Full Brass

CEL.  
CHIMES  
2 TP15  
HNS  
2 TRMS  
2 TP15  
4 TP15  
TRMS

(E)

2TP15  
HNS  
2TRONS  
CCG + VIBES  
TRONS + HNS

4TPK  
TP15  
Full Brass  
TUBA/NOB  
HNS + TRONS

(F)

TP15  
HNS  
3TRONS

I TRON + TUBA  
TP15 + HNS  
FULL BRASS  
TRONS + TUBA

(G)

TP15  
HNS  
TRONS + TUBA

CELESTE  
& CHIMES

TP16

TRONS  
& HNS

TRONS  
& TOBA

Bones Strong  
nt.

H

TP15

TRONS

TUBA  
& BASS

HNS  
TRONS

TUBA  
& BASS  
& TEMP

A set of empty musical staves. The top two staves are blank. The bottom two staves have a treble clef on the left and a bass clef on the right. There are some faint notes and markings on the bottom staff.

# ANGELS WE HAVE HEARD ON HIGH

As recorded by the Stan Kenton Orchestra

Baritone Saxophone  
(Optional w/Tuba)

Arranged by Ralph Carmichael

- Section B:** Continues the melodic line from Section A.
- Section C:** Continues the melodic line from Section B.
- Section E:** Continues the melodic line from Section D.

Angels We Have Heard - Baritone Saxophone

**G**

**H**

# ANGELS WE HAVE HEARD ON HIGH

As recorded by the Stan Kenton Orchestra

Tenor Saxophone 1 (Top Line)  
Tenor Saxophone 2 (Bottom Line)  
(Substitute for Horn 3 and 4)

Arranged by Ralph Carmichael

Tenor 1 2 2

(Soli)

(E)

(F)

(G)

(H)

Fin

# ANGELS WE HAVE HEARD ON HIGH

As recorded by the Stan Kenton Orchestra

Tenor Saxophone 1 (Top Line)

Arranged by Ralph Carmichael

Tenor Saxophone 2 (Bottom Line)

(Substitute for Horn 3 and 4)

Tenor 1 & 2

(Soli)

(E) *p* *mf*

(F) *sf*

(G)

(D)

(H)

(D)

*Fin*

# ANGELS WE HAVE HEARD ON HIGH

As recorded by the Stan Kenton Orchestra

Alto Saxophone 1 (Top Line)  
Alto Saxophone 2 (Bottom Line)  
(Substitute for Horn 1 and 2)

Arranged by Ralph Carmichael

ACTO 1+2

(Soli)

*fine*

# ANGELS WE HAVE HEARD ON HIGH

As recorded by the Stan Kenton Orchestra

Alto Saxophone 1 (Top Line)  
Alto Saxophone 2 (Bottom Line)  
(Substitute for Horn 1 and 2)

Arranged by Ralph Carmichael

Handwritten annotations: **A** (circled), **SP** (handwritten), **(2)**, **(4)**, **(6)** (circled).

Handwritten annotations: **B** (circled), **(Soli)** (boxed).

Handwritten annotation: **C** (circled).

Handwritten annotation: **D** (circled).

Handwritten annotation: **(Soli)** (circled).

Handwritten annotation: **E** (circled).

ALTO 1 & 2

(Soli)

# ANGELS WE HAVE HEARD ON HIGH

As recorded by the Stan Kenton Orchestra

Trumpet 4

Arranged by Ralph Carmichael

Tpt 4

Solo

# ANGELS WE HAVE HEARD ON HIGH

As recorded by the Stan Kenton Orchestra

Trumpet 3

Arranged by Ralph Carmichael

Tpt 3

Sol

# ANGELS WE HAVE HEARD ON HIGH

As recorded by the Stan Kenton Orchestra

Trumpet 2

Arranged by Ralph Carmichael

2 (A) *Solo*

(B) 3 *Solo*

3 *Solo*

(C) *tr* (#)

3 (D) *Solo*

(E) 1

# ANGELS WE HAVE HEARD ON HIGH

As recorded by the Stan Kenton Orchestra

Trumpet 1

Arranged by Ralph Carmichael

2 (A) *Soli*

(B) 3 *Soli*

3 *Soli*

(C) *tr* *p. (#1)*

3 (D) *Soli*

(E)

Tp + 1

Solo

# ANGELS WE HAVE HEARD ON HIGH

As recorded by the Stan Kenton Orchestra

Trumpet 2

Arranged by Ralph Carmichael

Tpt 2

Solo

# ANGELS WE HAVE HEARD ON HIGH

As recorded by the Stan Kenton Orchestra

Bass Trombone 3

Arranged by Ralph Carmichael

T Bone 3

# ANGELS WE HAVE HEARD ON HIGH

As recorded by the Stan Kenton Orchestra

Trombone 2

Arranged by Ralph Carmichael

Handwritten notation for the first staff, including a circled 'C' and a circled 'A'. The staff contains notes with accents and rests.

Handwritten notation for the second staff, including a circled '2' and a circled '3'. The staff contains notes with accents and rests.

Handwritten notation for the third staff, including a circled 'B'. The staff contains notes with various accidentals and slurs.

Handwritten notation for the fourth staff, including a circled 'B'. The staff contains notes with various accidentals and slurs.

Handwritten notation for the fifth staff, including a circled 'C'. The staff contains notes with various accidentals and slurs.

Handwritten notation for the sixth staff, including a circled '1' and the word 'Solo'. The staff contains notes with various accidentals and slurs.

Handwritten notation for the seventh staff, including a circled 'D'. The staff contains notes with various accidentals and slurs.

Handwritten notation for the eighth staff, including a circled 'D'. The staff contains notes with various accidentals and slurs.

TBone 2

(E)

Soli

# ANGELS WE HAVE HEARD ON HIGH

As recorded by the Stan Kenton Orchestra

Trombone 1

Arranged by Ralph Carmichael

Tbone 1

- Staff 2:** Continues the melodic and harmonic development with various note values and rests.
- Staff 4:** Features a repeat sign (double bar line with dots) and continues with complex rhythmic patterns.
- Staff 7:** Continues the melodic and harmonic progression.
- Staff 8:** Shows a final melodic phrase with various note values.
- Staff 9:** Ends with a double bar line and repeat dots.

# 47 ANGELS WE HAVE HEARD ON HIGH

As recorded by the Stan Kenton Orchestra

Bass Trombone 4

Arranged by Ralph Carmichael

