

5-string Electric Bass

♩ = 116

6

9

12

15

18

21

24

27

30

66

69

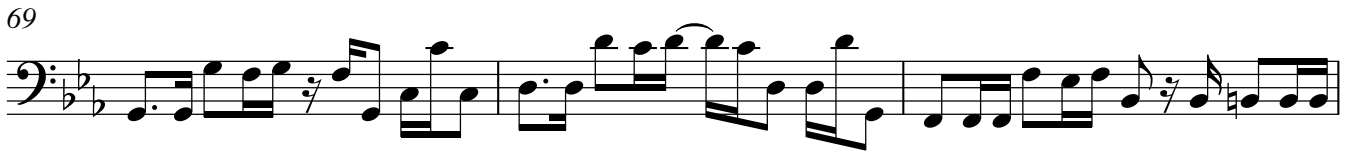

72

75

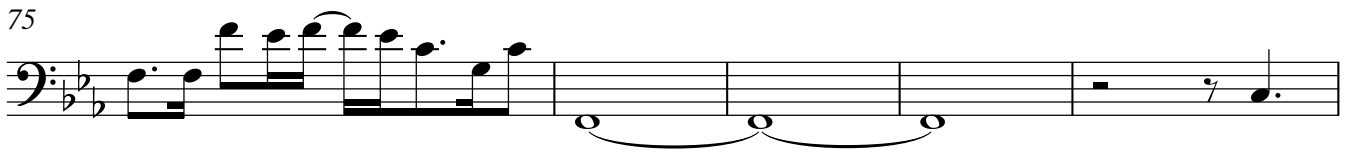

80

83

86

89

92

95

98

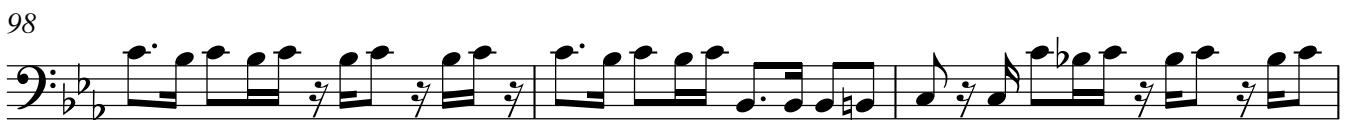

101

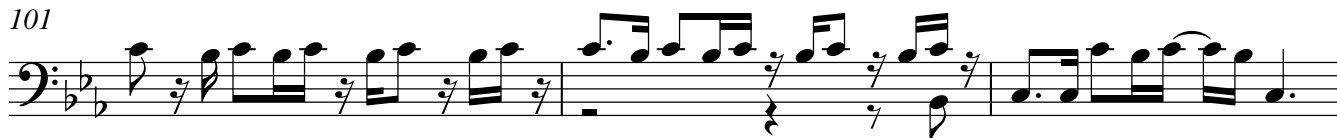

104

107

110

113

116

119

122

125

128

131

134

137

140

143

146

149

152

155

158

161

164

167

170

173

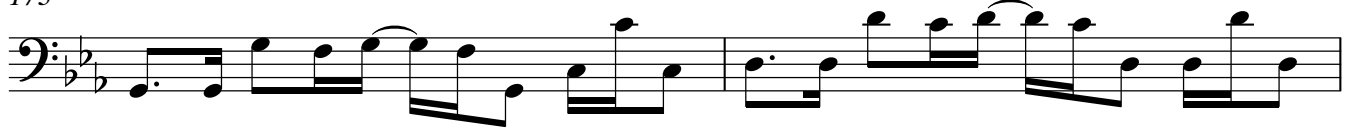

175

