

This Guy's in Love With You

Lyric by
HAL DAVID

Music by
BURT BACHARACH

1st Alto Saxophone

Moderately Slow (♩ = 132)

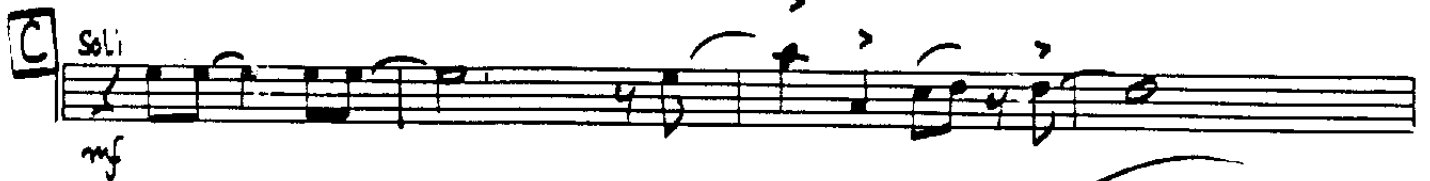
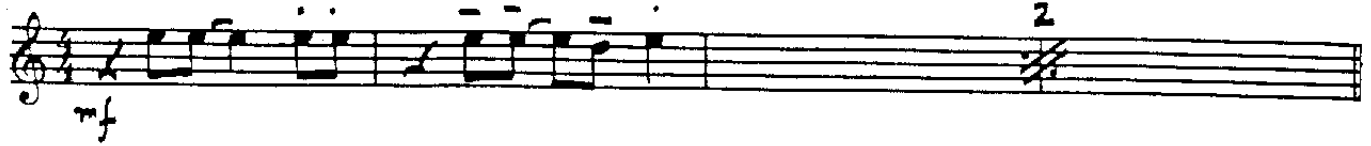

Copyright © 1968 by Blue Seas Music, Inc., Jac Music Co., Inc., New York, N.Y.
Blue Seas Music Ltd., Jac Music Co. Ltd., 24 Parkside, Knightsbridge, London, S.W.1, England
International Copyright Secured Made in U.S.A. All Rights Reserved

This Guy's in Love With You

Lyric by
HAL DAVID

Music by
BURT BACHARACH

4th Trombone

Moderately Slow (♩ = 132)

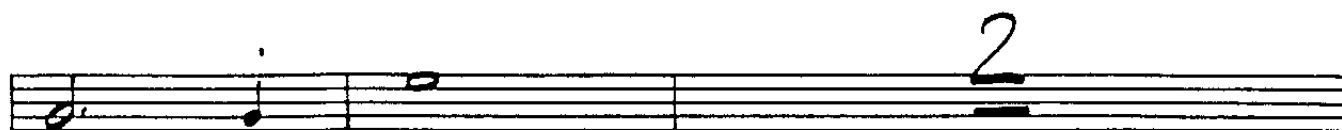
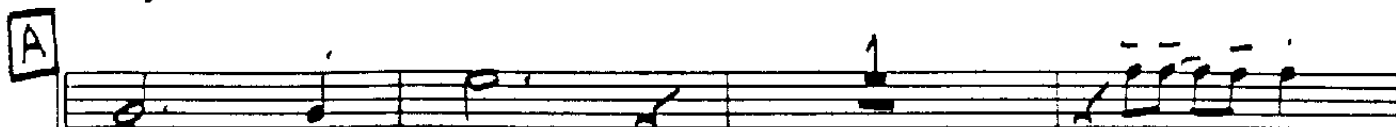

3rd Trombone

- 2 -

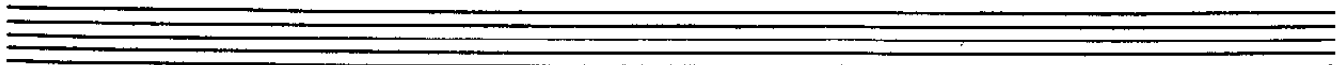
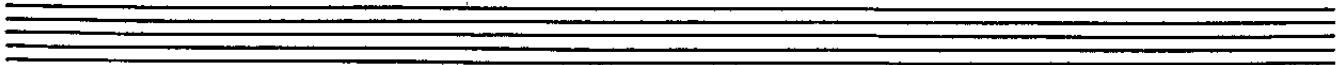
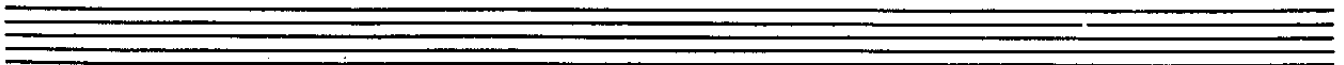
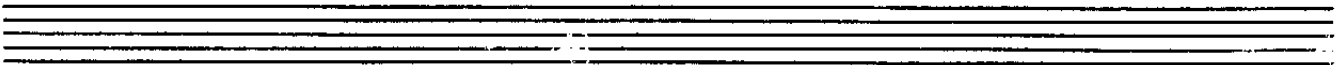
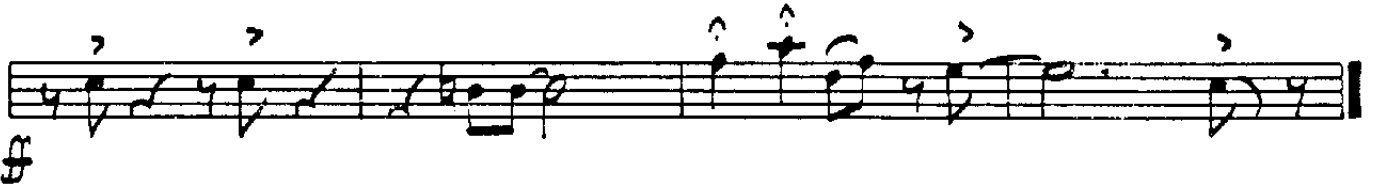

This Guy's in Love With You

Lyric by
HAL DAVID

Music by
BURT BACHARACH

3rd Trombone

Moderately Slow (♩ = 132)

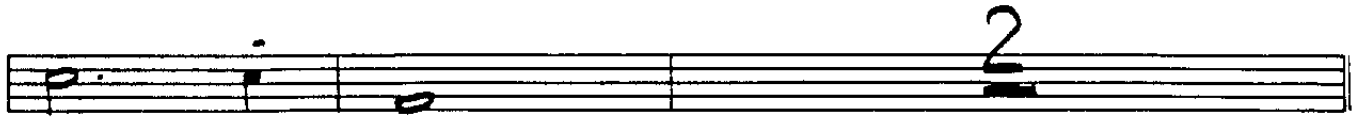

2nd Trombone

- 2 -

Empty musical staff 6: Treble clef.

Empty musical staff 7: Treble clef.

Empty musical staff 8: Treble clef.

Empty musical staff 9: Treble clef.

~~587~~
690

This Guy's in Love With You

Lyric by
HAL DAVID

Music by
BURT BACHARACH

2nd Trombone

Moderately Slow (♩ = 132)

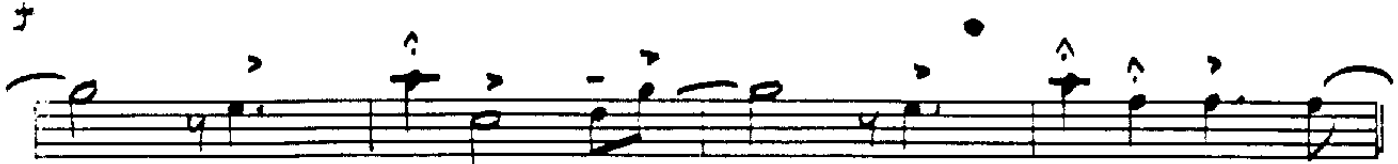
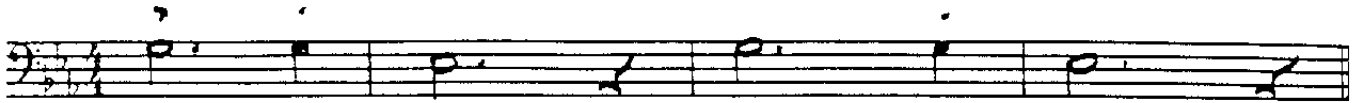

f

1st Trombone

- 2 -

E

F

Empty musical staff.

Empty musical staff.

Empty musical staff.

Empty musical staff.

Sos

690

This Guy's in Love With You

Lyric by
HAL DAVID

Music by
BURT BACHARACH

1st Trombone

Moderately Slow (♩ = 132)

This Guy's in Love With You

Lyric by
HAL DAVID

Music by
BURT BACHARACH

4th Trumpet

Moderately Slow (♩ = 132)

This Guy's in Love With You

Lyric by
HAL DAVID

Music by
BURT BACHARACH ²

3rd Trumpet

Moderately Slow (♩ = 132)

This Guy's in Love With You

Lyric by
HAL DAVID

Music by
BURT BACHARACH

2nd Trumpet

Moderately Slow (♩ = 132)

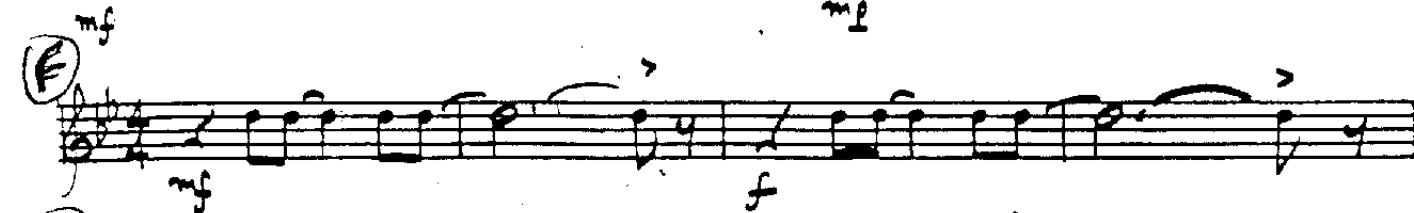
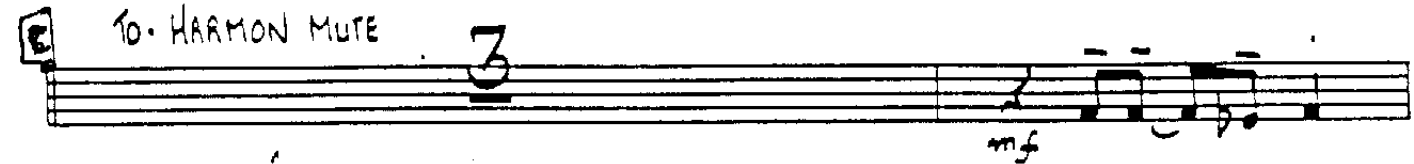
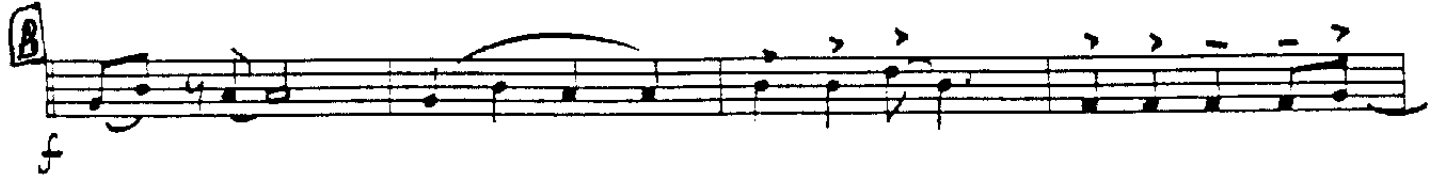
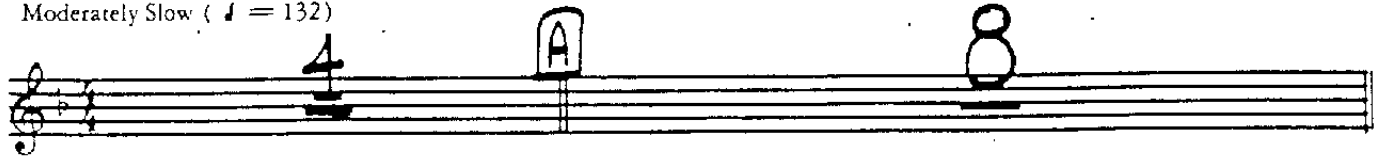

This Guy's in Love With You

Lyric by
HAL DAVID

Music by
BURT BACHARACH

1st Trumpet

Moderately Slow (♩ = 132)

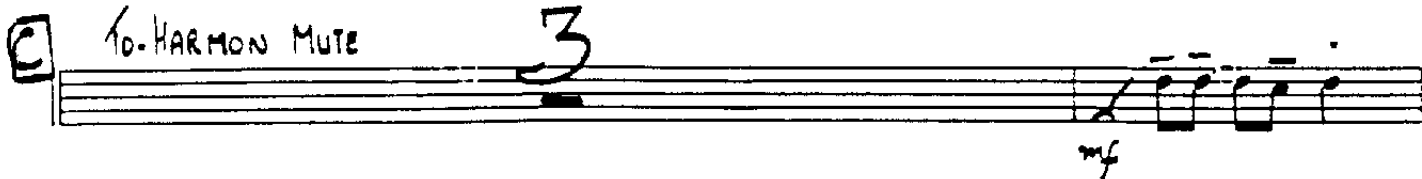
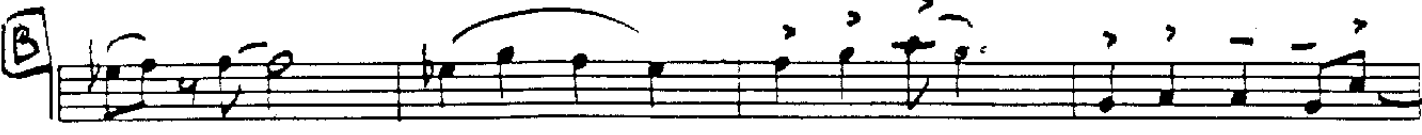

E

TRPTS 1.2.3.4 $A\flat$ $E\flat$ TRPTS 1.2.3 $A\flat$

mf

SX5

TRPTS 1.2 $A\flat$ TRPT 1 $E\flat$ $A\flat$

mp *pp*

F

TRPTS 1.2 $D\flat$ TRPTS 1.2.3 $A\flat$ $D\flat$

mf

SX5

$A\flat$ $D\flat$ $F\flat$ $B\flat^9$ $B\flat^7$ A^7 $A\flat$

TRPTS 1.2.3

ff

Tutti

BARI SX

Section C: Handwritten musical notation for the second system, consisting of two staves. The top staff contains a melodic line. The bottom staff contains a bass line. Chord symbols are written above the top staff: Ebmaj7 SXS, A7b9, Ab, and Db. The word "TRPTS (HARMON MUTE)" is written above the bottom staff.

Section D: Handwritten musical notation for the fourth system, consisting of two staves. The top staff contains a melodic line. The bottom staff contains a bass line. Chord symbols are written above the top staff: Bbm7, Eb7, Bbm7, Eb7, Ab, and Db9. The word "(TRBS B.V. BASSO)" is written above the first measure of the top staff.

This Guy's in Love With You

Lyric by
HAL DAVID

Music by
BURT BACHARACH

Conductor

Moderately Slow (♩ = 132)

Four empty guitar staves.

This Guy's in Love With You

Lyric by
HAL DAVID

Music by
BURT BACHARACH

Guitar

Moderately Slow (♩ = 132)

Drums

- 2 -

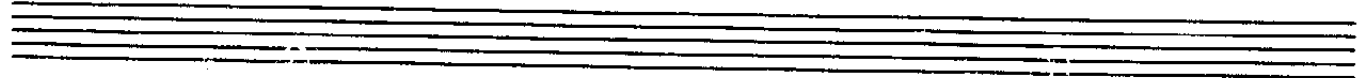

Empty musical staff.

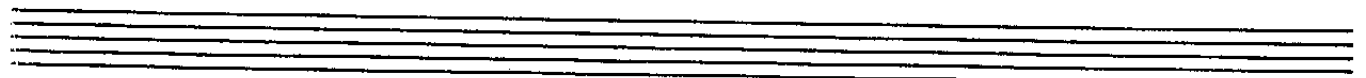

Empty musical staff.

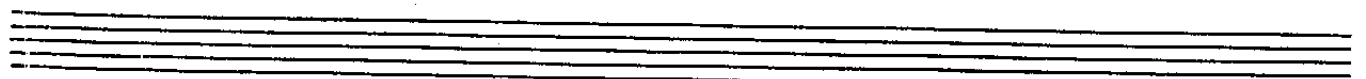

Empty musical staff.

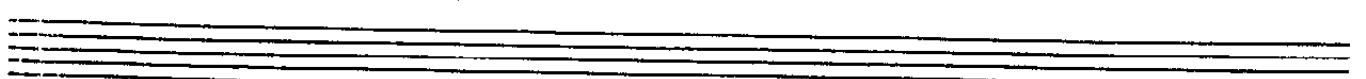

Empty musical staff.

This Guy's in Love With You

Lyric by
HAL DAVID

Music by
BURT BACHARACH

Drums

Moderately Slow ($\text{♩} = 132$)

mf 2

A *cym* (4)

B *mf* (4)

C *mf* (4)

D *mf* (4)

BASS

This Guys in Love With You

4 E^{\flat} A^{\flat} E^{\flat} A^{\flat} **A** E^{\flat} A^{\flat} A^{\flat}

8 D^{\flat} E^{\flat} A^{\flat} $Dm7$ $G7$ Cm $Bm7$ **B** B^{\flat} E^{\flat}

14 $Bbm7$ E^{\flat} A^7 A^{\flat} A^{\flat} $Gm7$ $Cm7$ $Fm7$ $\frac{1}{2}$

21 **C** E^{\flat} $A^7(b9)$ A^{\flat} D^{\flat} E^{\flat} A^{\flat} $Dm7$ $G7$

28 Cm $Cm7$ **D** B^{\flat} E^{\flat} $\frac{1}{2}$ A^{\flat} $D^{\flat}9$ $Gm7$ $Cm7$

35 $Fm7$ $Fm7$ **E** E^{\flat} A^{\flat} E^{\flat} A^{\flat} E^{\flat} A^{\flat}

43 E^{\flat} A^{\flat} **F** A^{\flat} D^{\flat} A^{\flat} D^{\flat}

49 A^{\flat} $D^7(b9)$ D^{\flat} $Fm7$ B^9 $Bm7$ $A7$ A^{\flat}

Bary (2)

F

Solo

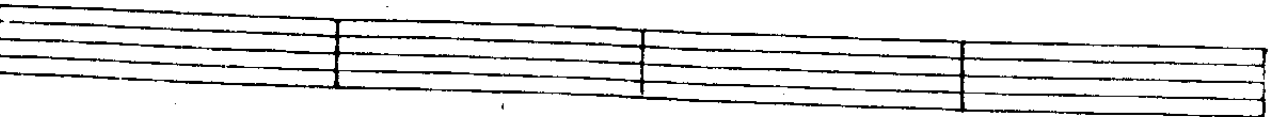
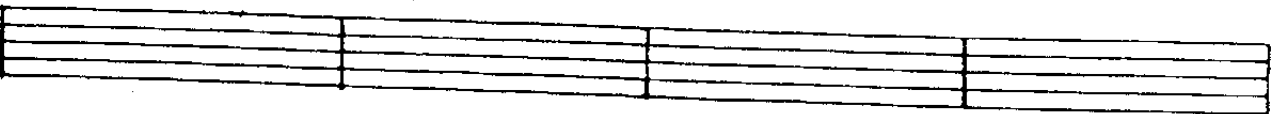
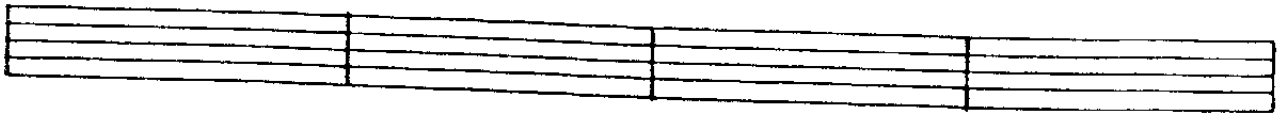
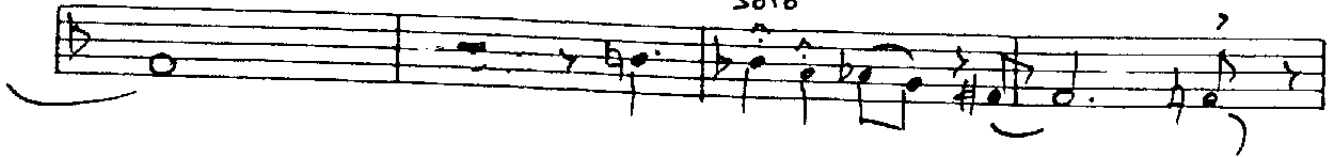

THIS GUY'S IN LOVE WITH YOU

BARITONE SAX

Key C

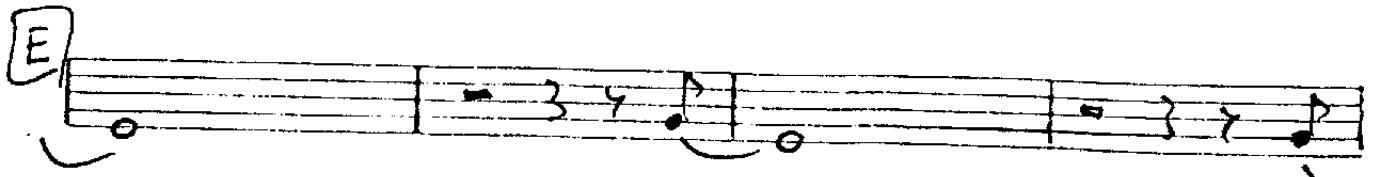
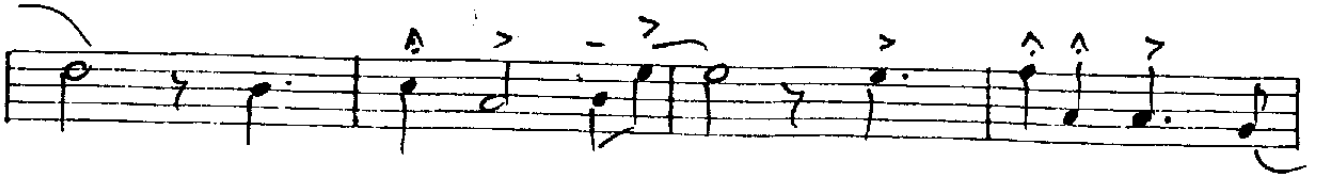
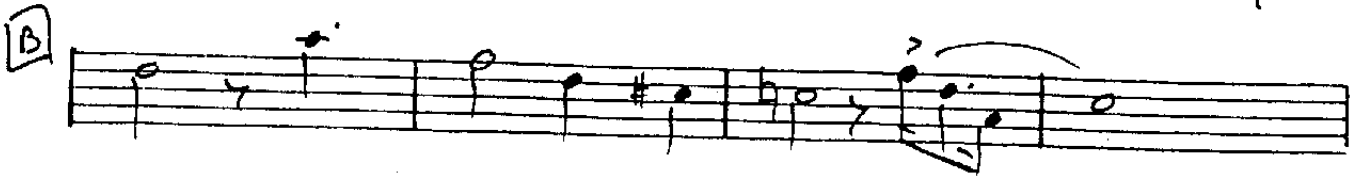

This Guy's in Love With You

Lyric by
HAL DAVID

Music by
BURT BACHARACH

2nd Tenor Saxophone

Moderately Slow (♩ = 132)

This Guy's in Love With You

Lyric by
HAL DAVID

Music by
BURT BACHARACH

1st Tenor Saxophone

Moderately Slow (♩ = 132)

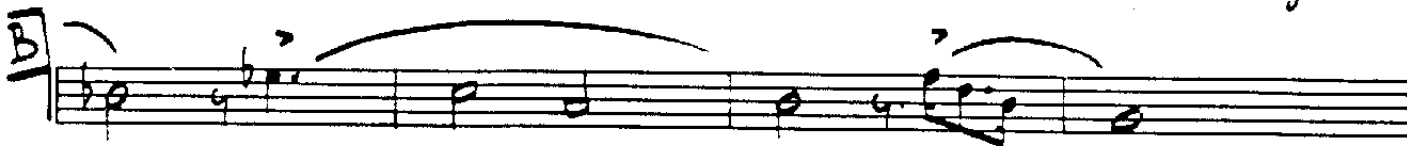

Copyright ©1968 by Blue Seas Music, Inc., Jac Music Co., Inc., New York, N.Y.
Blue Seas Music Ltd., Jac Music Co. Ltd., 24 Parkside, Knightsbridge, London, S.W.1, England
International Copyright Secured Made in U.S.A. All Rights Reserved

This Guy's in Love With You

Lyric by
HAL DAVID

Music by
BURT BACHARACH

2nd Alto Saxophone

Moderately Slow (♩ = 132)

4th Trombone

- 2 -

