

# I.J.Pleyel

## Six Easy Duets

Op. 8

*for two violins*

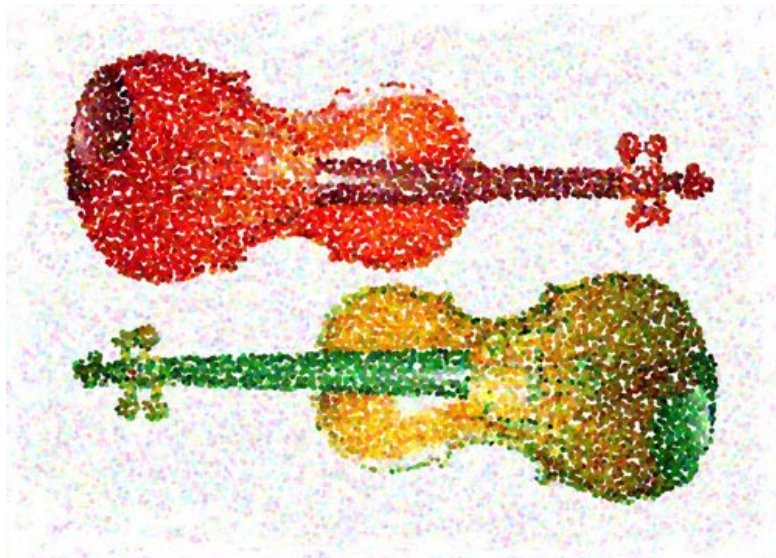

## Virtual Sheet Music PDF files - License Agreement

Carefully read all the terms and conditions of this license agreement prior to use of this document. Use of this document whether all or a portion of this music indicates your agreement to the following terms and conditions.

Virtual Sheet Music grants you, the purchaser, a non-exclusive license to use this score (the »PDF score«), under the terms and conditions stated in this agreement.

You may:

1. make one copy of the PDF score solely for back-up purposes.
2. print this document for your personal use.

You may not:

1. make copies of the PDF score in whole or in part except as expressly provided for in this agreement.
2. make alterations or modifications to the PDF score or any copy, or otherwise attempt to discover the source code of the PDF score.
3. sub-license, lease, lend, rent or grant other rights in all or any copy to others.
4. make verbal or media translation of the PDF score.
5. make telecommunication data transmission of the PDF score.

Terms:

This agreement is effective until terminated. You may terminate it at any time by destroying the PDF score, together with all copies in any form. It will also terminate if you fail to comply with any term or condition in this agreement.

**Virtual Sheet Music - all rights reserved**

NOTE: when you select Print, be certain to select the "shrink to fit" or "fit to page" option before clicking OK.

Cover photo:  
*Twice Violin*

[www.virtualsheetmusic.com](http://www.virtualsheetmusic.com)

Classical Sheet Music Downloads<sup>TM</sup>

for support:  
[support@virtualsheetmusic.com](mailto:support@virtualsheetmusic.com)

# Six Easy Duets

Op. 8

I.J.Pleyel (1757-1831)

Violin I

**Allegro moderato**

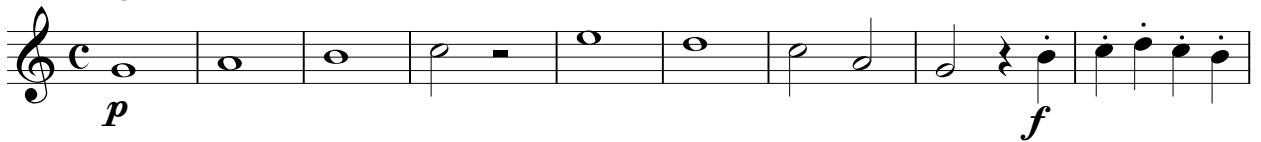
1  *p* *f*

10 

16  *p* *f*

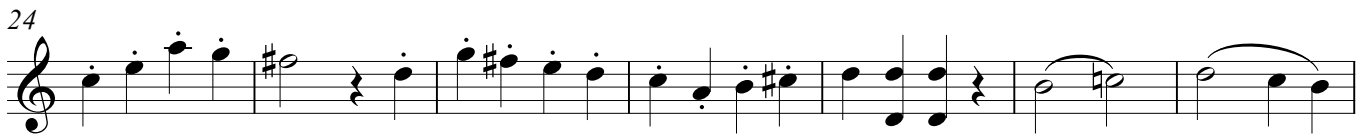
24 

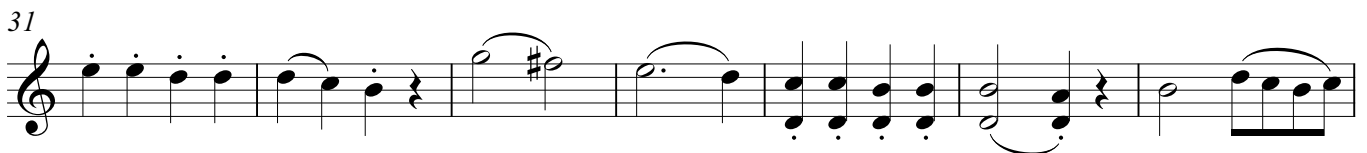
31 

38 

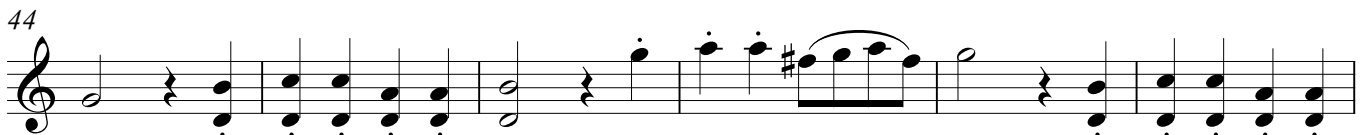
44 

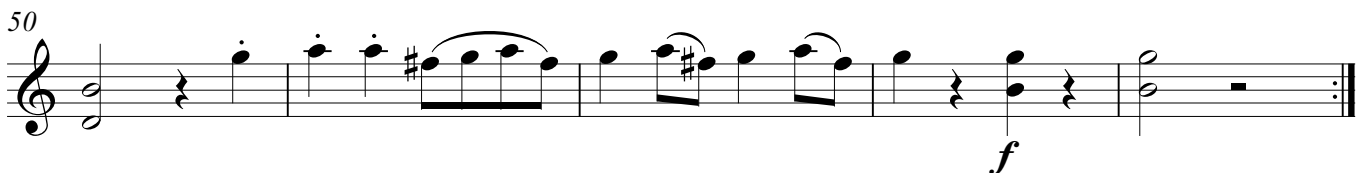
50  *f*

Tempo di Minuetto

9 *p*

18 *f*

27 *p*

35 *f*

43

51

60

69 *p*

78 *f*

87 *p*

96 *f*

105

**Allegro**

2 *f*

7 *p*

12 *f*

17 *p*

22 *f*

27 *f*

33 *p*

36

40 *f* *p*

45 *f*

53 *p*

59 *f*

64 *p*

70 *f*

74 *p*

82 *p*

87 *cresc.* *f* *p*

94 *f*

99 *f*

105 *f* *p*

110 *f* *pp*

116 *ff*

**RONDO**  
**Allegretto**

8 *p*

16 *fz fz fz*

25 *fz fz*

34 *fz fz*

42 *f*

50 *p*

59

67 *fz*

76 *fz*

83 *p*

91 *f*

**Allegro**

3 *f* *p* *f* *p*

7

13 *f* *p*

19 *f*

24

28

35

41

46

50

55 *p*

62 *f* *p* *f* *p*

68 *f* *p*

74 *f*

79

84

88

94

99

104

108

114 *p*

118 *f*

**Andantino grazioso**

7  
12  
18  
24  
29  
35  
41  
46  
52  
58  
64  
70

*f*

**Allegro**

4 *f*

8 *p*

15 *f* *p*

23

30 *f*

38 *cresc.*

44 *f* *p*

51 *f* *p*

58 *f*

65

72

**Romanza**

**RONDO**  
**Allegretto**

8 *mp*

14

19

25

31

38 *f*

44

51

58

64

70

77 *f*

**Allegro moderato**

5 *p*

8 *f*

14

20 *f*

26

32

37

41 *cresc.* *f* *p*

45 *cresc.* *f*

49 *p*

55

*p*

62

66

71

75

*f*

81

86

92

*f*

97

103

108

112

116

121

Andante

6

12

**RONDO**  
**Moderato**

*mf*

6

12

17

*p*

22

26

*mf*

31

36

40

44

*f*

Moderato

6 *f*

7

13 *mf*

19

25 *f*

29 *p*

34

40

46 *f* 3 3

50 3 *p dolce*

54

*pp*

61

*f*

67

*p*

73

*f*

79

*dim.* *p*

84

*f*

88

*mf*

92

*p*

98

*p*

104

*p*

109

115

120

125

128

132

138

143

*p*

*f*

*p dolce*

*cresc.*

*f*

Romanza  
Andante

9

*p*

*mf*

*cresc.*

*f*

*p*

1.

$\frac{2}{4}$

**Allegro**

17 2. *p*

25 *f*

33 *p* *f*

42 *p* *f*

51 *p*

62

74

84

94 *p* *f*

103 *p* *f*

110 *p*

118 *f*

126 *f*

133

# Six Easy Duets

Op. 8

I.J.Pleyel (1757-1831)

Violin II

Allegro moderato

1

7

14

21

28

35

41

46

50

55

61

*p*

67

*f*

74

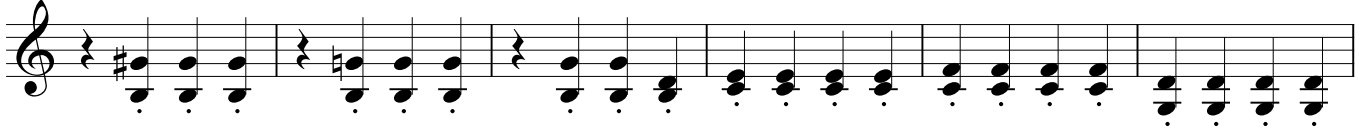

80

86

*f*

93

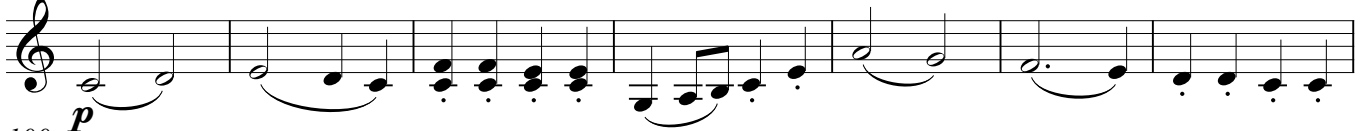

100

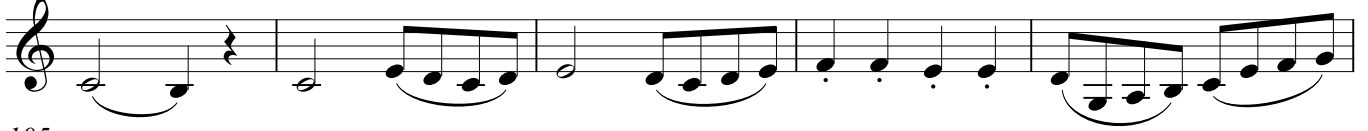

105

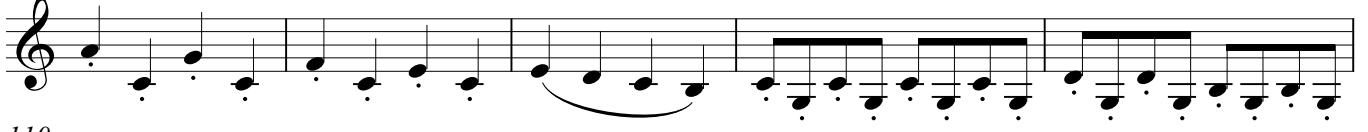

110

114

118

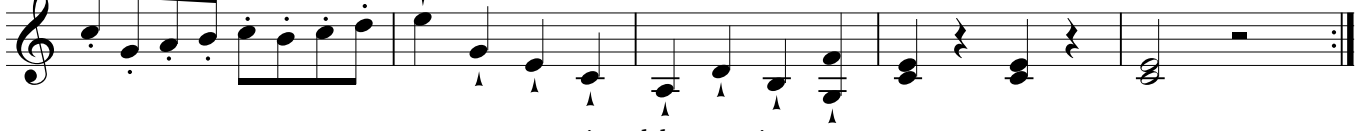

### Tempo di Minuetto

9 *p*

18 *f*

27 *p*

35 *f*

45

54

62

71

80 *p*

89 *f* *p*

97 *p*

105 *f*

**Allegro**

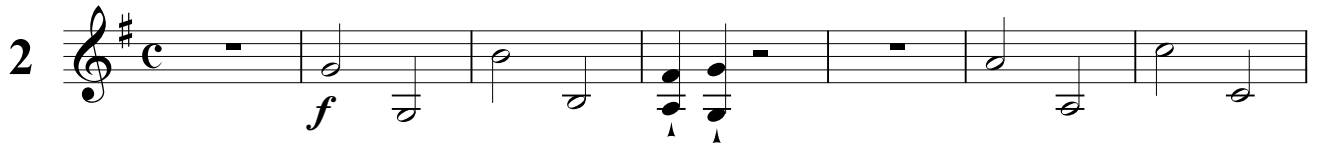
2 

8 

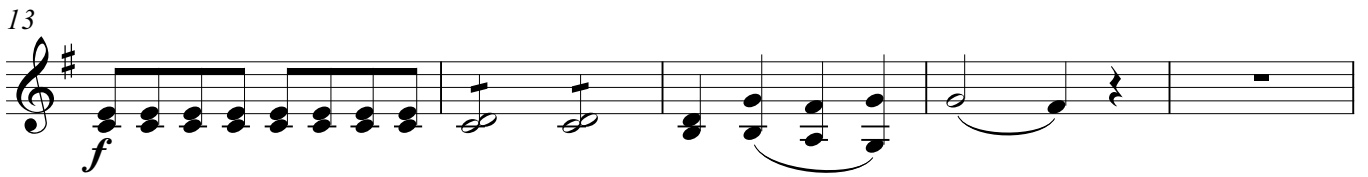
13 

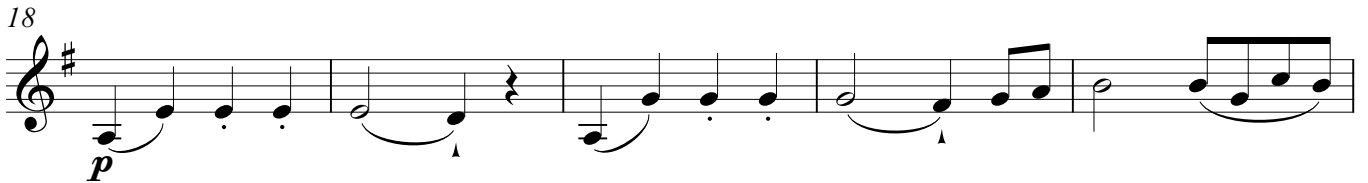
18 

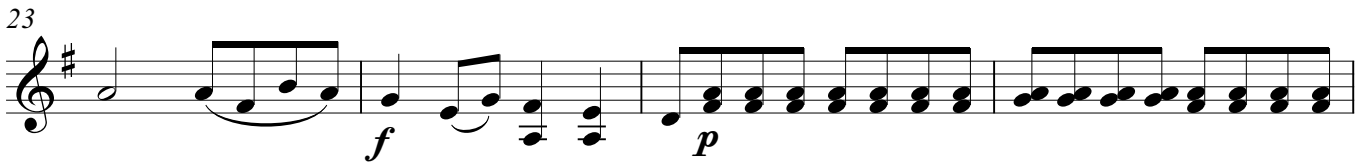
23 

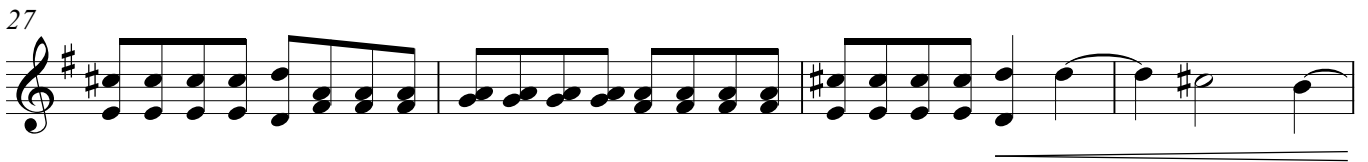
27 

31 

36 

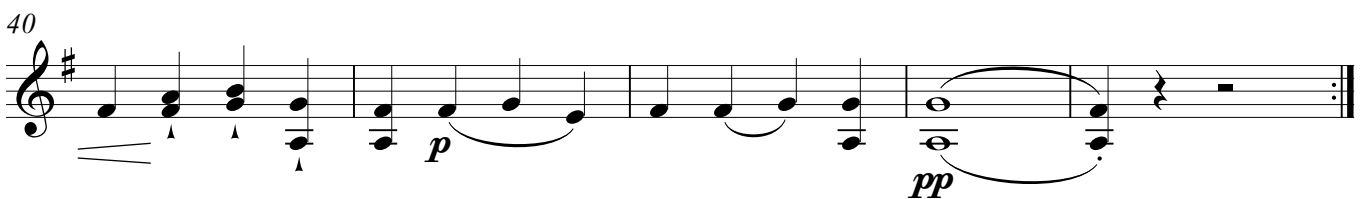
40 

45 *f*

53

57 *p*

62

67 *f* *p*

71

77 *f* *p*

84

90 *cresc.* *f* *p*

97

103 *f* *p* *cresc.*

110 *f*

114 *pp* *f*

**RONDO**  
**Allegretto**

*p*

8

16 *fz* *fz* *fz*

24 *fz* *p*

32 *fz* *fz*

41 *f*

50 *p*

57

64

74 *fz* *fz*

82 *p*

90 *f*

**Allegro**

3 *f*

7 *p*

14 *f* *p*

19 *f*

24

29

37

42

47

52

56 *p*

62 *f* *p* *f* *p*

69 *f* *p*

75 *f*

79

84

88

95

100 *f*

105

110

114

118 *p*

Andantino grazioso

7  
12  
17  
23  
29  
35 *p*  
42  
48  
54  
59  
64  
70 *f*

**Allegro**

4 *f*

8 *p*

17 *f* *p*

25 *f*

32

39

44 *f* *p* *cresc.*

51 *f* *p*

59 *f*

67 *p*

73

78

84

90

96

105

113

120

*f*

*p*

*cresc.*

*f*

*p*

*f*

### Romanza

7

13

19

**RONDO**  
**Allegretto**

8 *p*

14

20

27

33 *f*

39

45

52 *p*

59

66

72

78 *f*

**Allegro moderato**

5 *p*

7 *f*

13 *p*

17

21 *f*

25

30

35

39

42 *cresc.* *f* *p*

46 *cresc.* *f*

50 *p* *f*

55

60

66

71

77

82

87

91

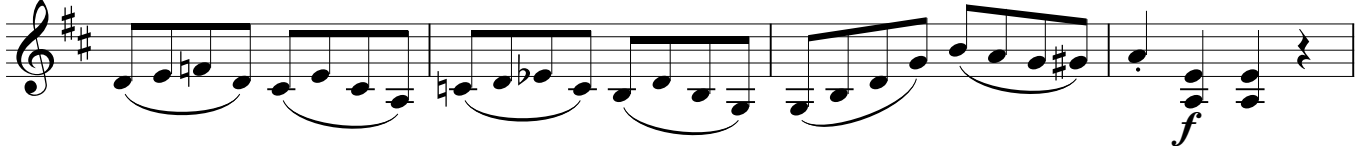

95

101

106

110

114

118

122

*f* *p* *cresc.* *f* *p* *f*

Andante

5

9

12

*p* *mf* *p*

**RONDO**  
**Moderato**

5

10

14

19

23

28

32

36

40

44

Moderato

6 *f* *mf* *p* *pp*

8

14

20

26

31

37

43

48

52

57

61

*f*

67

73

79

*p*

85

*f*

89

*f*

96

102

107

*p*

113

118

123

127

131

135

139

143

*f*

*p*

*cresc.*

*f*

**Romanza**  
**Andante**

*p*

7

*mf*

12

*f*

*dim.*

*p*

1.  $\frac{2}{4}$

**Allegro**

17 *p* *f*

27

35 *p* *f*

45 *p*

57

69

81

94 *p*

103 *f*

111 *p* *f*

120 *f*

128

135

