

آشتی

♩. = 110

Rearranged by : A. Barari

A

Music

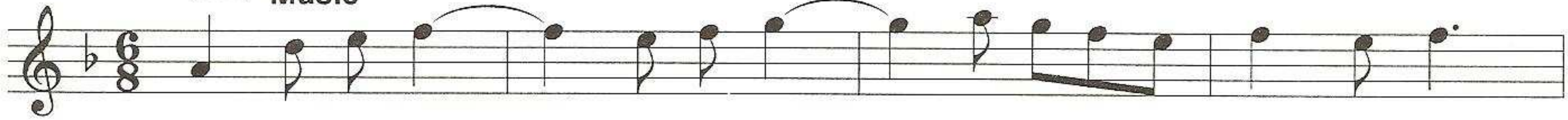

Dm

Gm

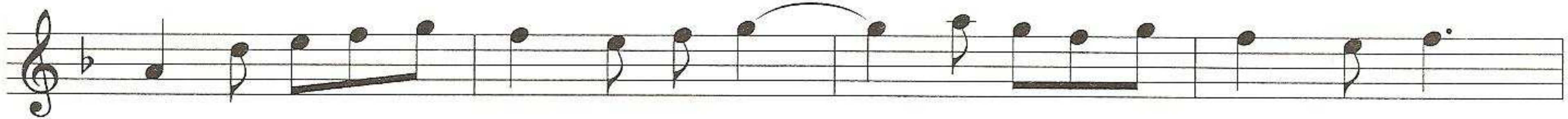

Dm

Gm

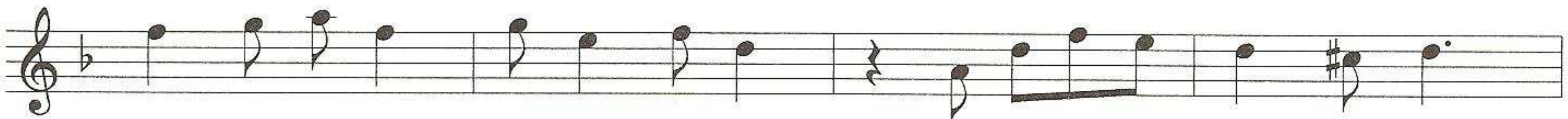

Dm

Gm

Dm

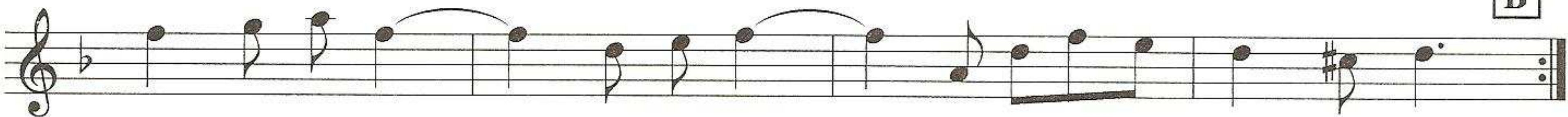

B

Am

Dm

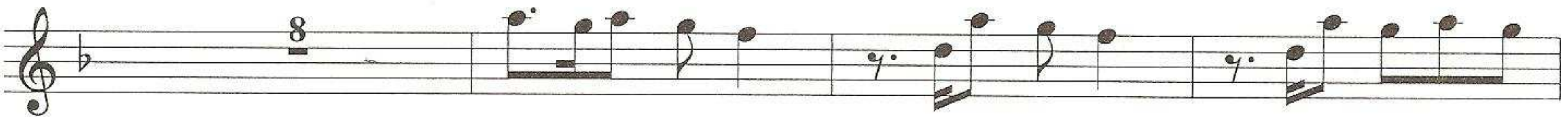

Without Cord

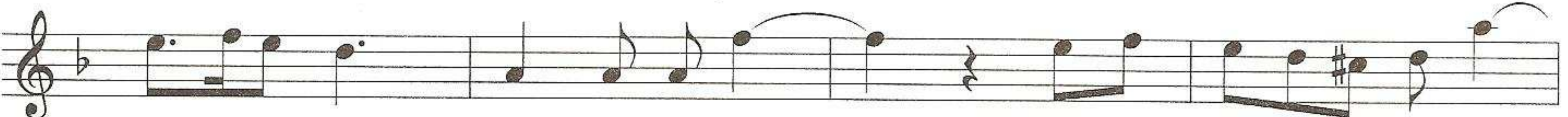
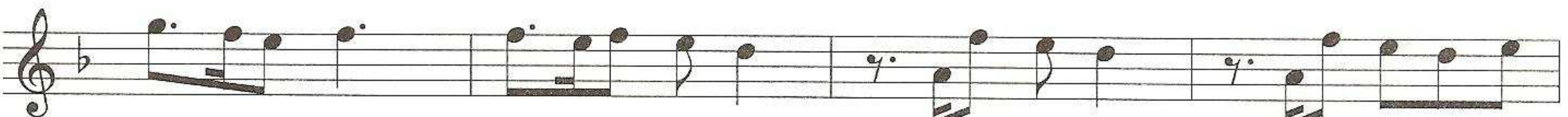

Dm

Am

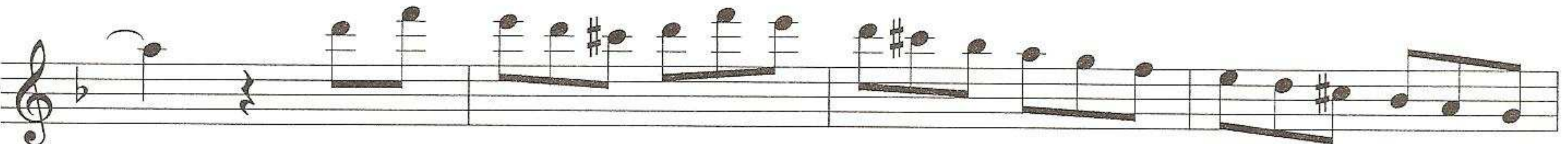

Dm

B^b

Am

Vocal

Dm Gm

Dm Am Gm

Am Dm C

B^b Dm C B^b

C Dm

Dm

C Music

C Dm

C Dm

Vocal

C B^b Dm Gm

C F

Dm

Dm

Gm

Dm

Am

Gm

Am

Dm

C

B^b

C

B^b

Dm

C

D

A

B

C

D

Dm