

به چشمهای تو سوگند

♩. = 100

Music

Rearranged by : A. Barari

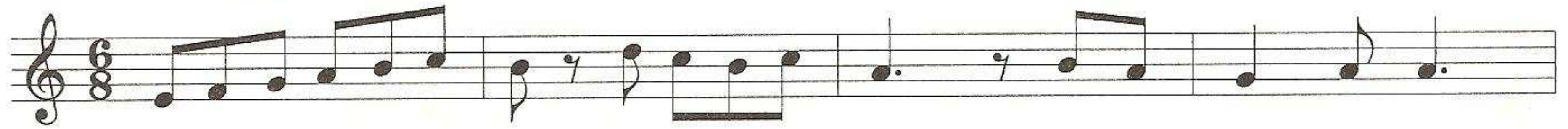

Em

Am

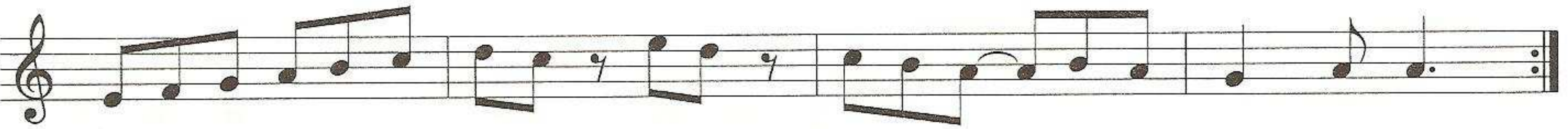

Em

Am

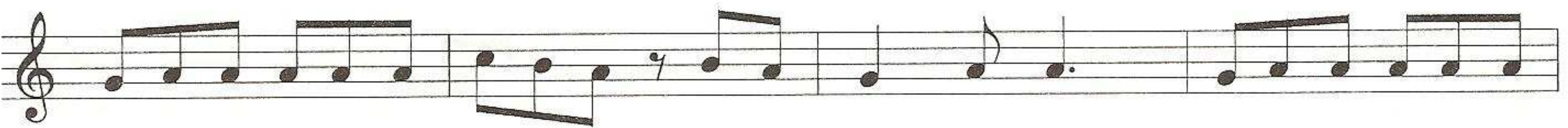

Am

Em

Am

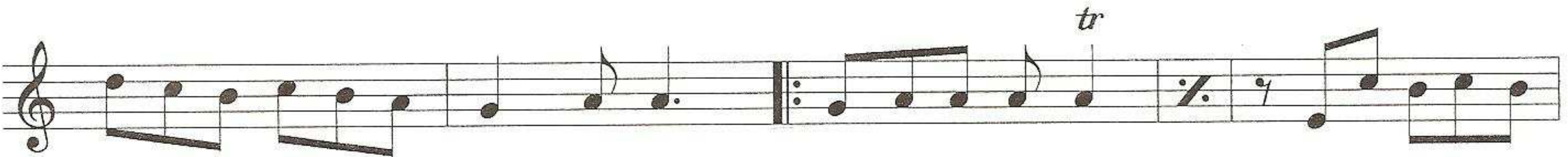

Em

Am

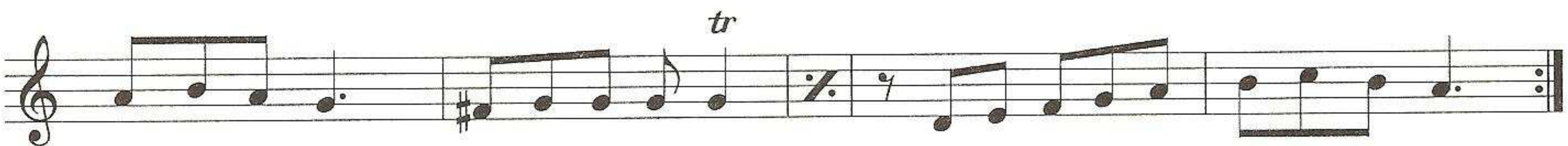

G

Am

G

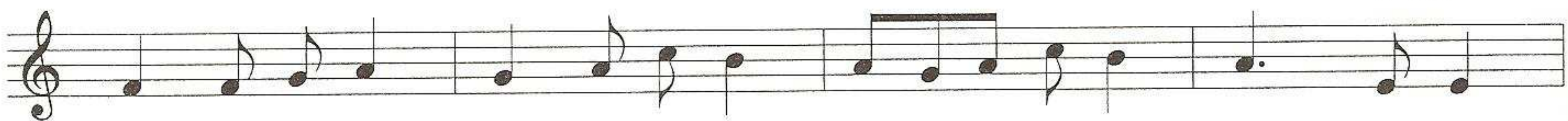

F

G

Am

Vocal

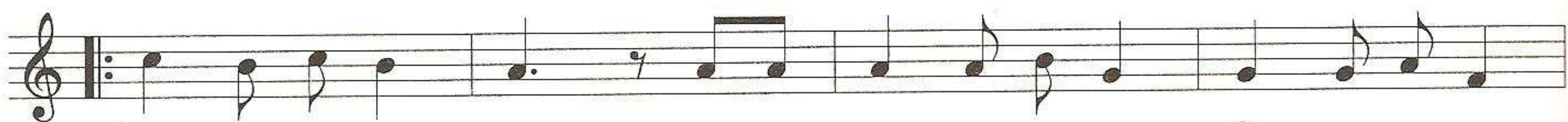

Am

G

1. 2.

Em Em Am

G Em

G Am

Music

G Am Em

Am Em

Vocal

Am

G F

Am Em G

Staff 1: Am G Am

Staff 2: G Am

Staff 3: G Am **A**

Staff 4: G Em

Staff 5: Am G Em Am

Staff 6: G Am G

Staff 7: **B** Music Am

Staff 8: G F

Staff 9: Em Am

Vocal

G Am G Am

Am Em Am Am

G F Am

G F

Em Am

A B