

Contrabassi

Баскония

"Ночь в Дюности"

Баскская фантазия в стиле "симфо-джаз"

Музыка Юрия ПРОНИНА

4

pp

8

$\bullet = 185$ 20

mf

31

35

39

3

45

49

cresc.

52

2 Contrabassi

55

58

69

75

105

108

113

117

121

3 Contrabassi

125

129

132

136

139

144

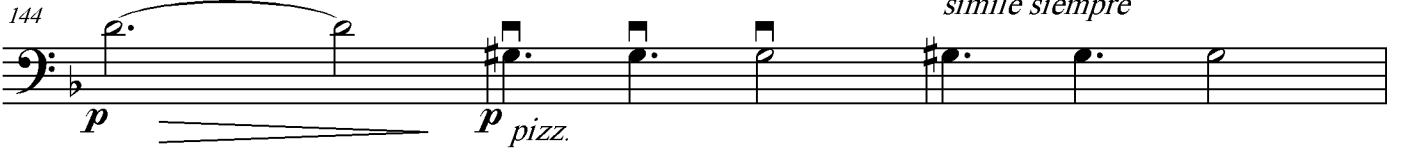

147

150

