

La Felicita

Allegro

Alain Lefébure

Violon

$\text{♩} = 100$

mf

3

f

5

mp

7

mf

9

mp *f*

11

mf

13

mp

15

mf

Copyright : Sacem Paris
Rights reserved for all countries

17

19

21

23

25

27

29 *staccato*

31

33

f

mp

35

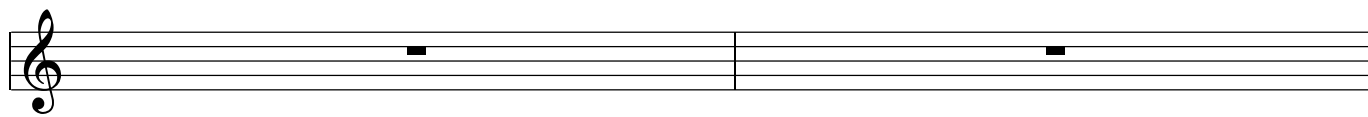

37

39

41

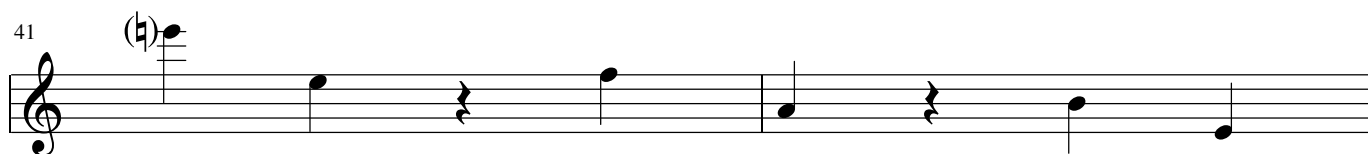

43

45

47

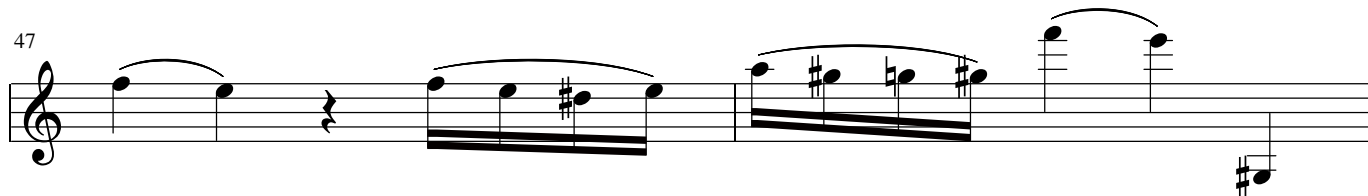

49

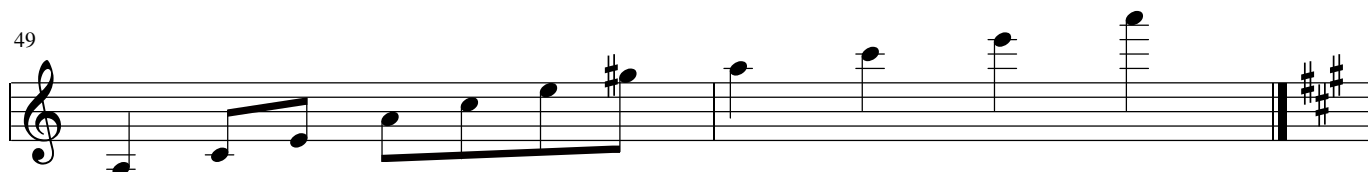

51

53

55

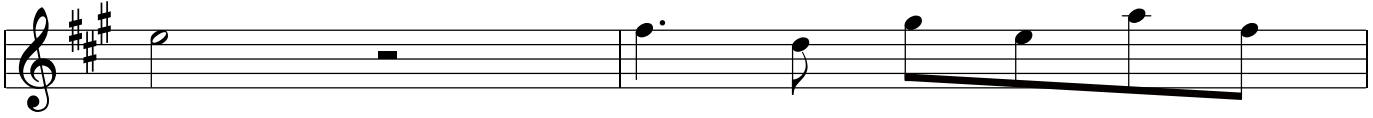

57

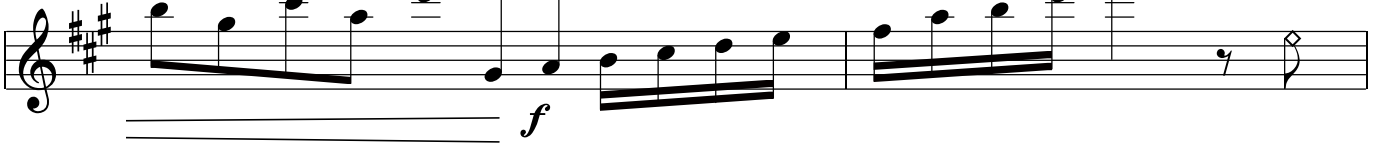

59

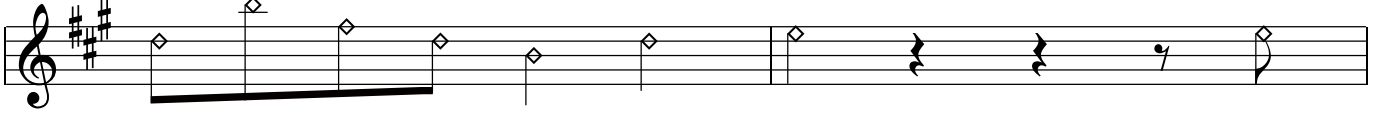

61

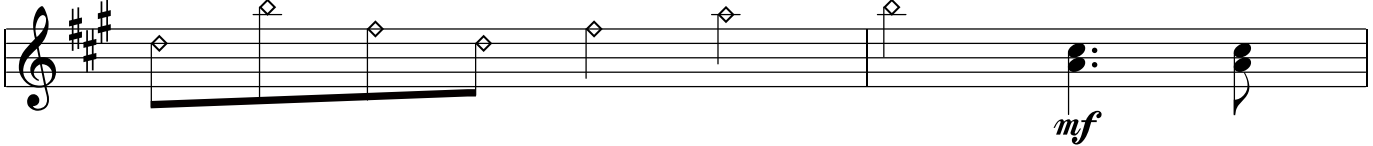

63

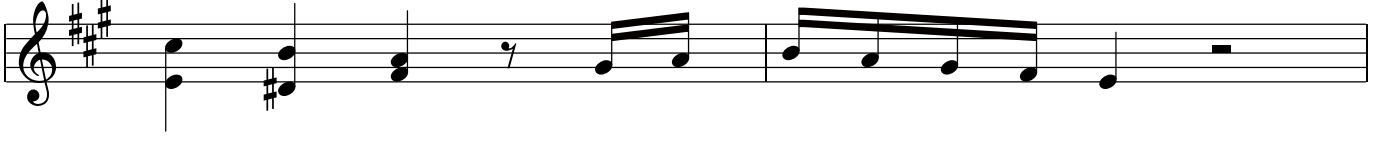

65

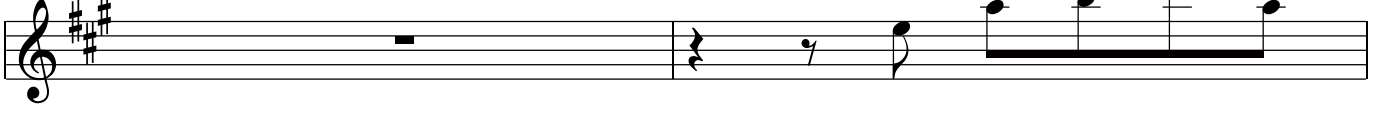

67

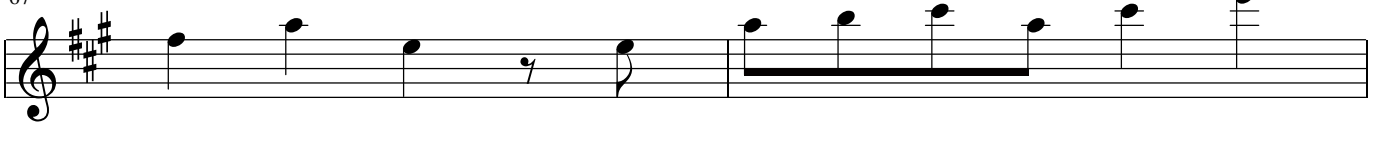

69

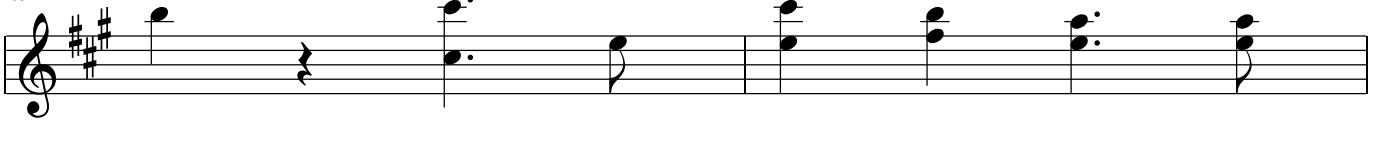

71

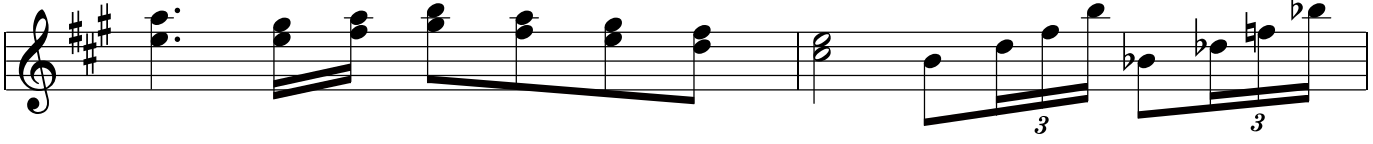

73

3

75

Harmonics

7

77

79

81

$\text{♩} = 120$

$\frac{3}{4}$

f

3

3

83

3

85

87

90

3

93

95

97

99

101

103

105

107

109

111

113

115

117

119

123

126
