

EL GATO MONTÉS

Pasodoble torero

FLAUTA

MANUEL PENELLA

EL GATO MONTÉS

Pasodoble torero

MANUEL PENELLA

OBOE

EL GATO MONTÉS

Pasodoble torero

REQUINTO

MANUEL PENELLA

EL GATO MONTÉS

Pasodoble torero

MANUEL PENELLA

CLARINETE PRAL.

8^{va}
ff
8^{va}
3
3
3
3
3
3
1
3
3
8^{va}
3
3
3
3
3
3
3
8^{va}
3
3
3
3
3
3
3
8^{va}
ff
1
f
ff
f
ff
f
8^{va}
2
3
8^{va}
3
loco

EL GATO MONTÉS

Pasodoble torero

MANUEL PENELLA

CLARINETE 1.º

EL GATO MONTÉS

Pasodoble torero

CLARINETE 2.º

MANUEL PENELLA

EL GATO MONTÉS

Pasodoble torero

CLARINETE 3.º

MANUEL PENELLA

EL GATO MONTÉS

SAXOFON ALTO 1.º

Pasodoble torero

MANUEL PENELLA

EL GATO MONTÉS

SAXOFON ALTO 2ª

Pasodoble torero

MANUEL PENELLA

EL GATO MONTÉS

Pasodoble torero

SAXOFONES TENORES

MANUEL PENELLA

EL GATO MONTÉS

Pasodoble torero

SAXOFON BARITONO

MANUEL PENELLA

EL GATO MONTÉS

FLISCORNO 1.º

Pasodoble torero

MANUEL PENELLA

EL GATO MONTÉS

Pasodoble torero

MANUEL PENELLA

FLISCORNO 2.º

EL GATO MONTÉS

Pasodoble torero

TROMPETA 1.ª (sib)

MANUEL PENELLA

EL GATO MONTÉS

Pasodoble torero

MANUEL PENELLA

TROMPETA 2.^a (sib)

EL GATO MONTÉS

Pasodoble torero

MANUEL PENELLA

TROMPAS (mi b)

EL GATO MONTÉS

Pasodoble torero

MANUEL PENELLA

TROMBON 1.º

EL GATO MONTÉS

TROMBON 2.

Pasodoble torero

MANUEL PENELLA

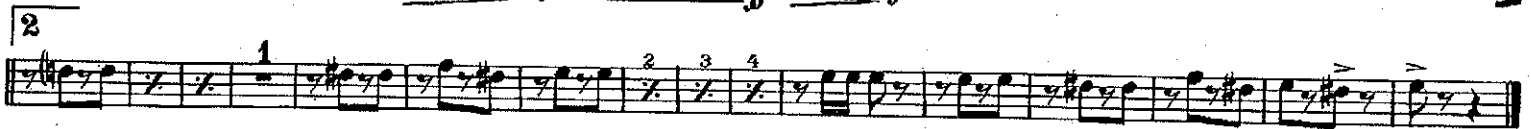
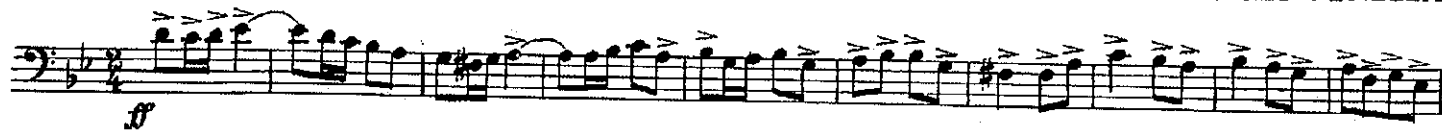

EL GATO MONTÉS

Pasodoble torero

MANUEL PENELLA

TROMBON 3.º

EL GATO MONTÉS

BOMBARDINO 1.º

Pasodoble torero

MANUEL PENELLA

EL GATO MONTÉS

BOMBARDINO 2.º

Pasodoble torero

MANUEL PENELLA

3
ff

ff

1

2

EL GATO MONTÉS

Pasodoble torero

BAJOS

MANUEL PENELLA

EL GATO MONTÉS

Pasodoble torero

MANUEL PENELLA

CAJA

EL GATO MONTÉS

Pasodoble torero

MANUEL PENELLA

BOMBO
