

Violin Fantasy in A Minor

Violin Part

Julius B Schmidt

$\text{♩} = 80$

7

14

21

28

34

41

48

Violin Fantasy in A Minor - Violin

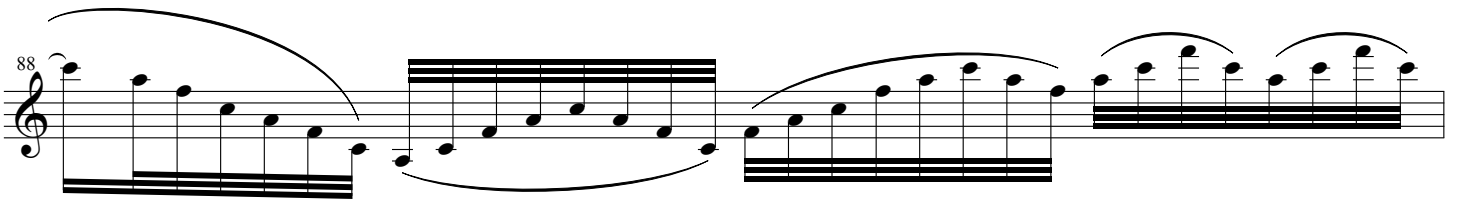
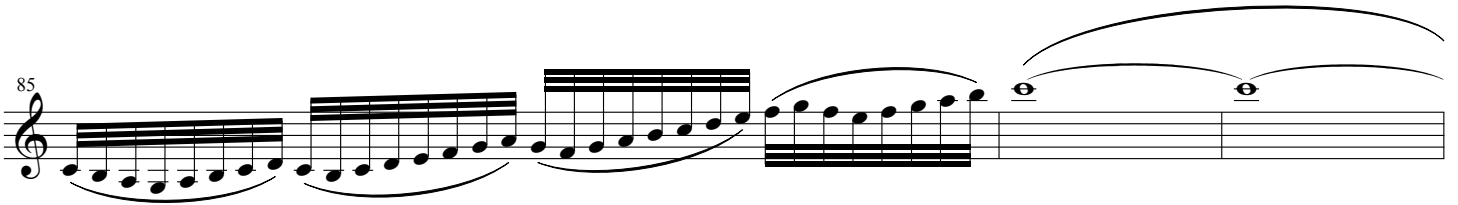
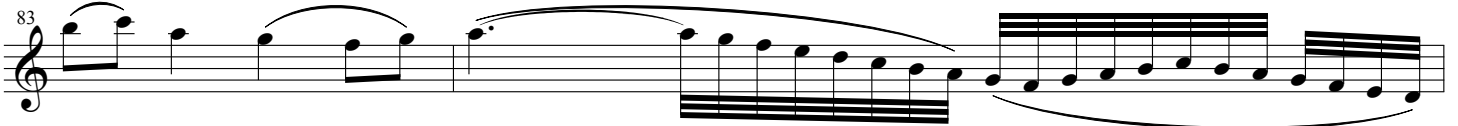
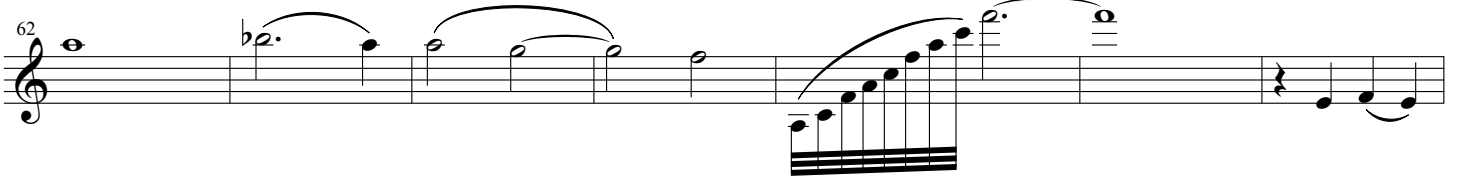
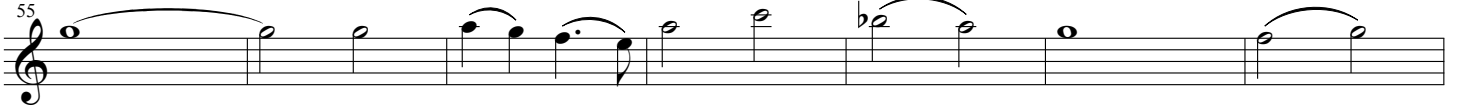

Violin Fantasy in A Minor - Violin

89

93

100

Violin Fantasy in A Minor

Piano Part

Julius B Schmidt

$\text{♩} = 80$

Violin

Piano

ped. * *ped.* * *ped.* * *ped.* * *ped.* * *ped.* * *ped.* * *ped.* *

Vln.

Pno.

ped. * *ped.* * *ped.* * *ped.* * *ped.* * *ped.* * *ped.* * *ped.* * *ped.* * *ped.* * *ped.* * *ped.* *

Vln.

Pno.

ped. * *ped.* * *ped.* * *ped.* * *ped.* * *ped.* *

Violin Fantasy in A Minor - Piano

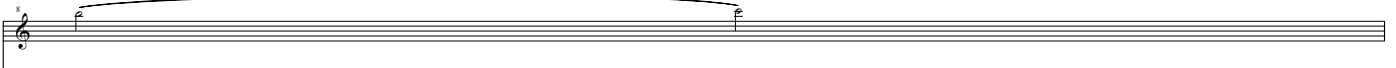
Vln. 

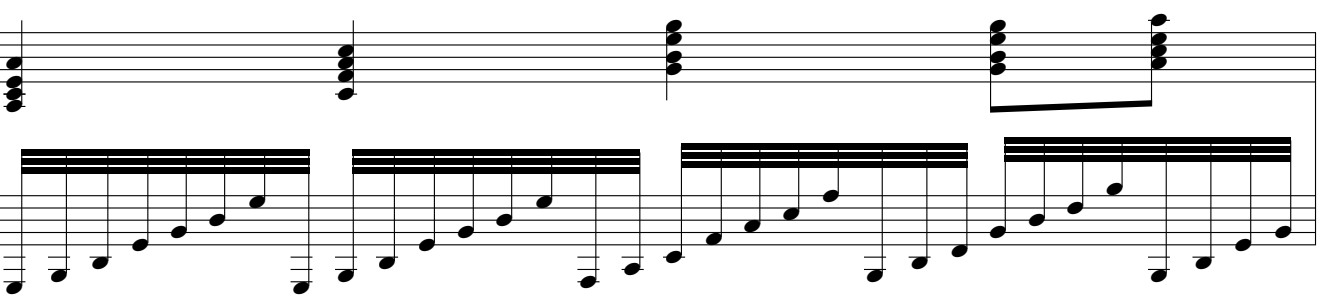
Pno. 

8 *ped.* * *ped.* * *ped.* * *ped.* * *ped.* *

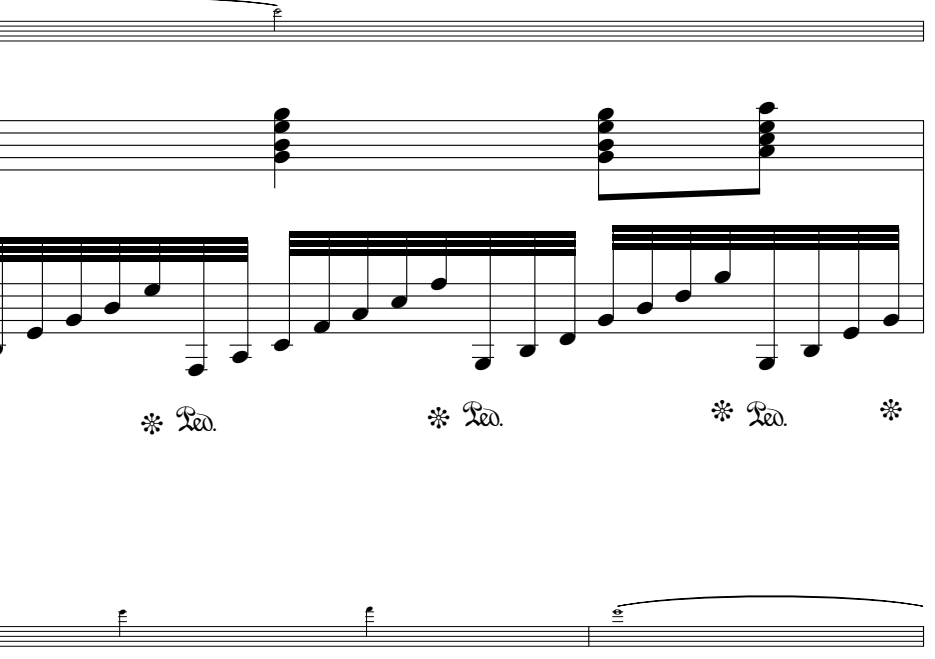
Vln. 

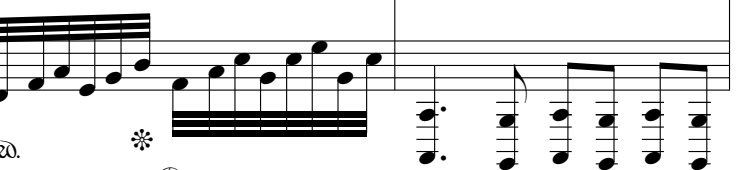
Pno. 

9 *ped.* * *ped.* * *ped.* * *ped.* * *ped.* * *ped.* * *ped.* * *ped.* * *ped.* *

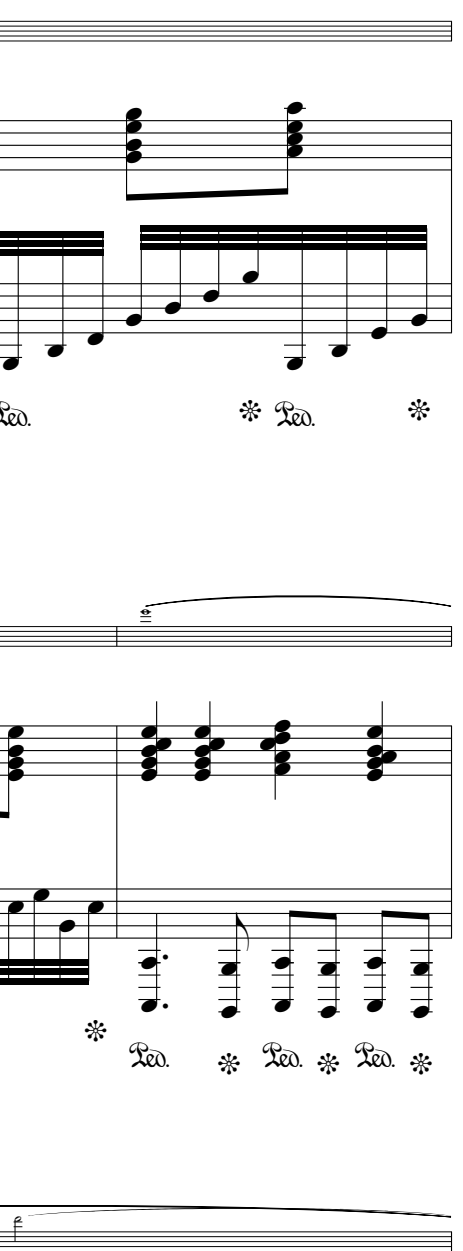
Vln. 

Pno. 

11 *ped.* * *ped.* * *ped.* * *ped.* * *ped.* * *ped.* * *ped.* * *ped.* * *ped.* *

Violin Fantasy in A Minor - Piano

Vln. 13

Pno. 13

Vln. 14

Pno. 14

Vln. 15

Pno. 15

Violin Fantasy in A Minor - Piano

Vln. ¹⁶

Pno. ¹⁶

Lea. * Lea. * Lea. * Lea. * Lea. * Lea. *

Vln. ¹⁷

Pno. ¹⁷

Lea. * Lea. * Lea. * Lea. * Lea. * Lea. *

Vln. ¹⁸

Pno. ¹⁸

Lea. * Lea. * Lea. * Lea. * Lea. * Lea. *

Violin Fantasy in A Minor - Piano

Vln. ¹⁹

Pno. ¹⁹

Ped. * Ped. * Ped. * Ped. * Ped. * Ped.

Vln. ²⁰

Pno. ²⁰

* Ped. * Ped. * Ped. * Ped. * Ped. *

Vln. ²¹

Pno. ²¹

Ped. * Ped. * Ped. * Ped.

Violin Fantasy in A Minor - Piano

Vln. 

Pno. 

* Ped. * Ped. * Ped. * Ped. * Ped. * Ped. * Ped. * Ped. *

Vln. 

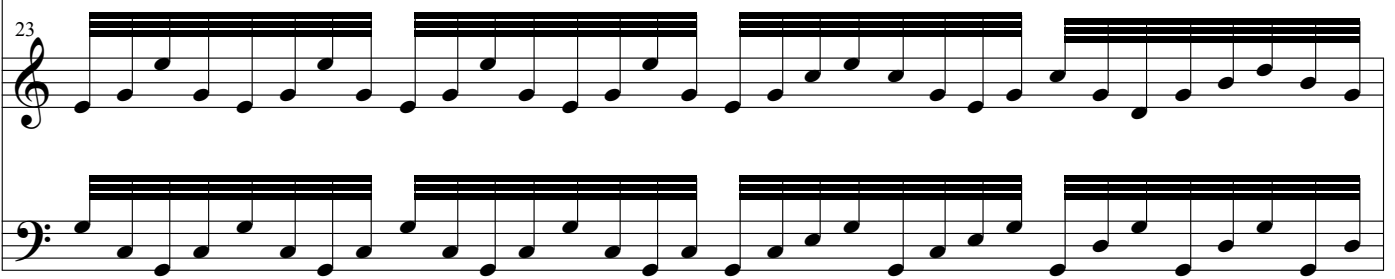
Pno. 

Ped. * Ped. * Ped. * Ped. * Ped. * Ped. * Ped. * Ped. * Ped. *

Vln. 

Pno. 

Ped. * Ped. * Ped. * Ped. * Ped. * Ped. * Ped. * Ped. *

Violin Fantasy in A Minor - Piano

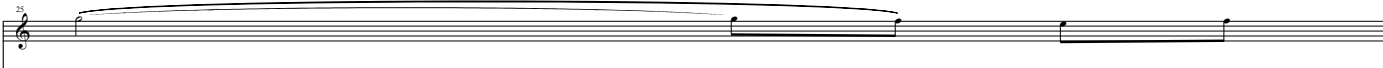
Vln. 

Pno. 

Ped. * Ped. * Ped. * Ped. * Ped. * Ped. * Ped. * Ped. *

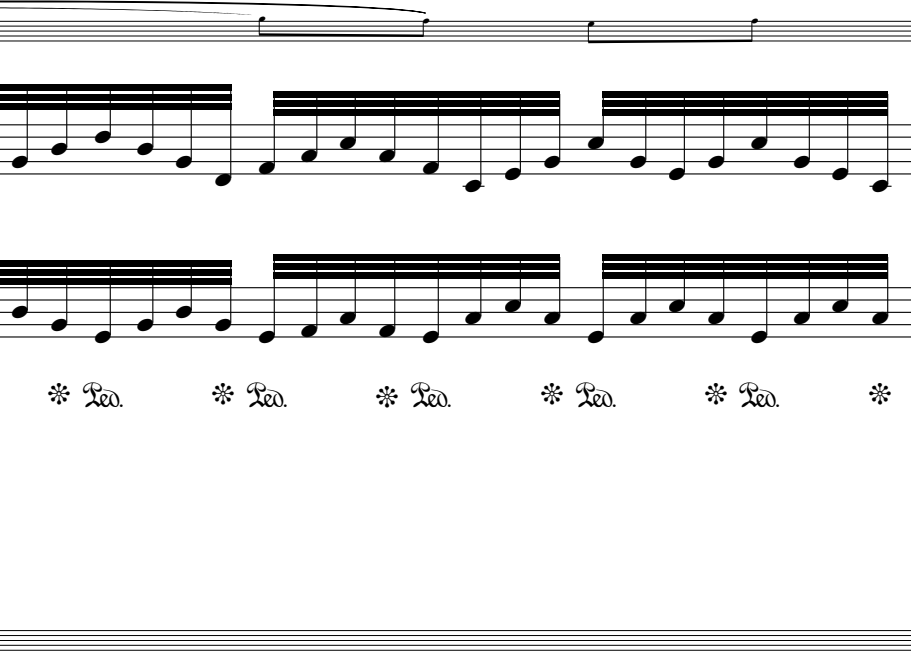
Vln. 

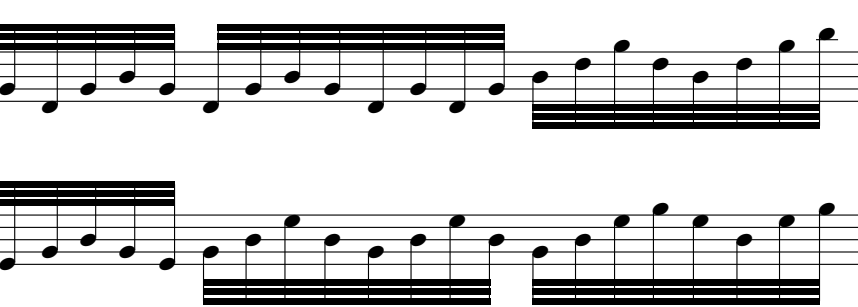
Pno. 

Ped. * Ped. * Ped. * Ped. * Ped. * Ped. * Ped.

Vln. 

Pno. 

Ped. * Ped. * Ped. * Ped. * Ped. * Ped. * Ped. * Ped. *

Violin Fantasy in A Minor - Piano

Vln.  28

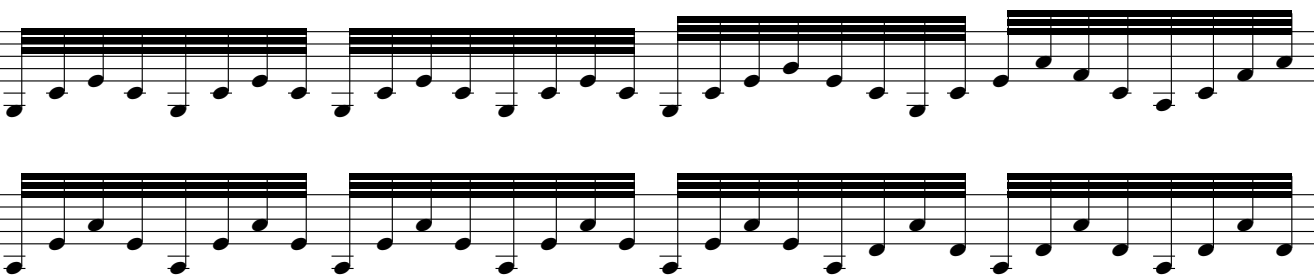
Pno. 

Ped. * Ped. * Ped. * Ped. * Ped. * Ped. * Ped. * Ped. *

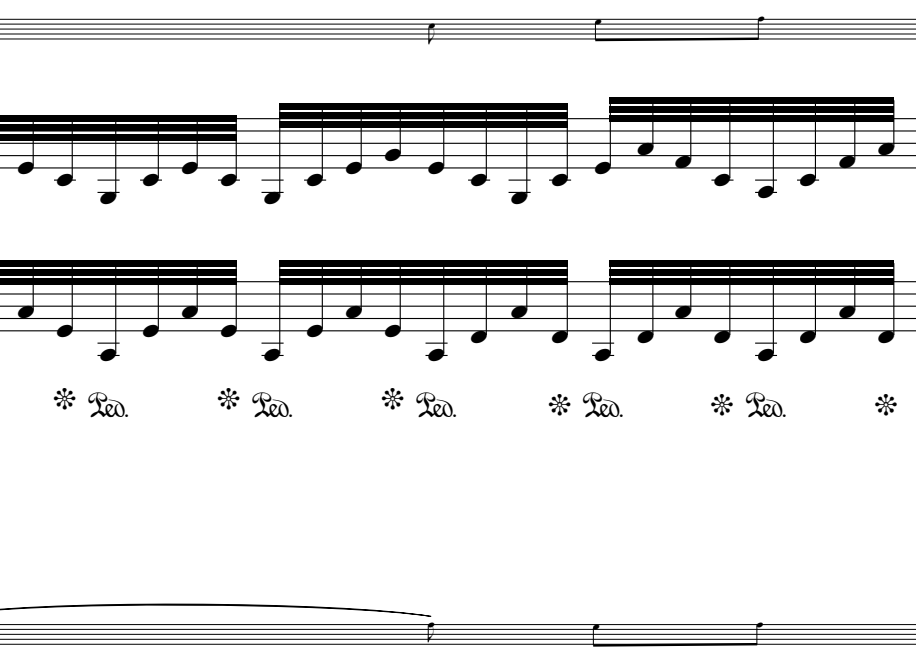
Vln.  29

Pno. 

Ped. * Ped. * Ped. * Ped. * Ped. * Ped. * Ped. * Ped. *

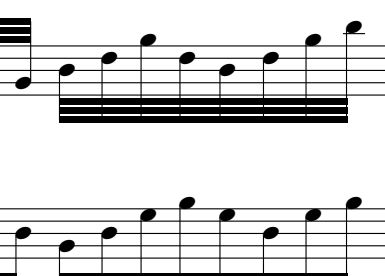

Vln.  30

Pno. 

Ped. * Ped. * Ped. * Ped. * Ped. * Ped. * Ped. *

Violin Fantasy in A Minor - Piano

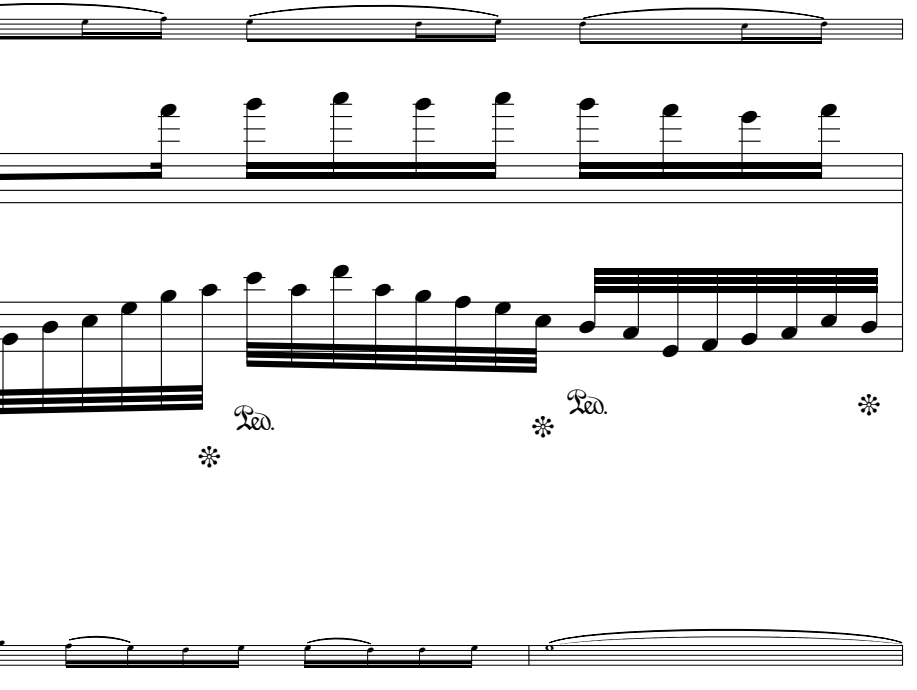
Vln. 
Pno. 
Ped. * Ped. * Ped. * Ped. *

Vln. 
Pno. 
Ped. * Ped. * Ped. * Ped. * Ped. * Ped. *

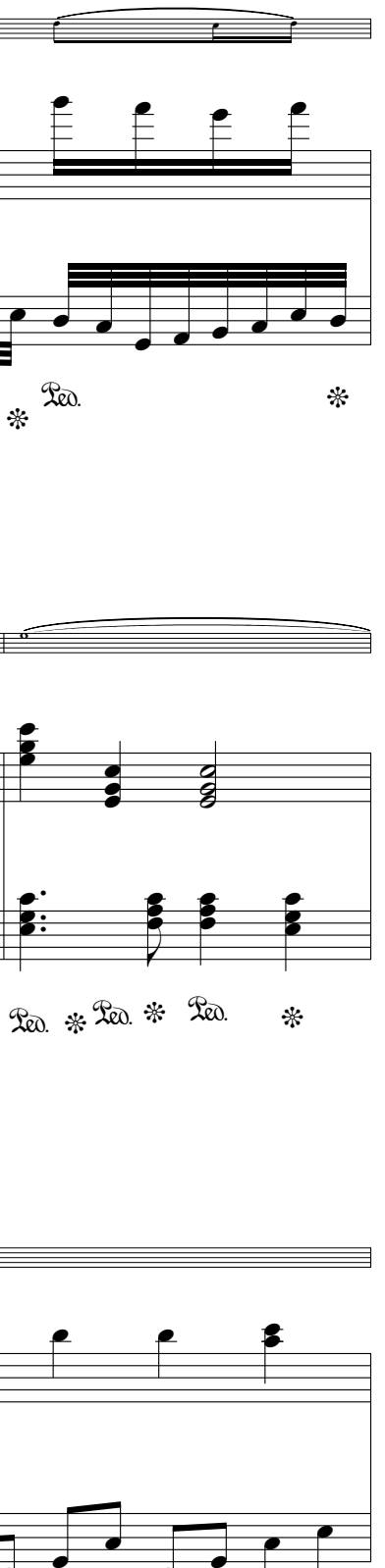
Vln. 
Pno. 
Ped. * Ped. * Ped. * Ped. * Ped. * Ped. *

Violin Fantasy in A Minor - Piano

Vln. ³⁷

Pno.

Ped. * Ped. * Ped. * Ped. * Ped. * Ped. * Ped. * Ped. *

Vln. ⁴⁰

Pno.

Ped. * Ped. * Ped. * Ped. * Ped. * Ped. * Ped. * Ped. *

Vln. ⁴³

Pno.

Ped. * Ped. * Ped. * Ped. * Ped. * Ped. * Ped. * Ped. *

Violin Fantasy in A Minor - Piano

Vln. 45

Pno. 45

Ped. * Ped. * Ped. * Ped. * Ped. * Ped. * Ped. * Ped. *

Vln. 47

Pno. 47

Ped. * Ped. * Ped. * Ped. * Ped. * Ped. * Ped. * Ped. *

Vln. 50

Pno. 50

Ped. * Ped. * Ped. * Ped. * Ped. * Ped. * Ped. * Ped. * Ped. * Ped. * Ped. * Ped. *

Violin Fantasy in A Minor - Piano

Vln. 54

Pno. 54

Reo. * Reo. * Reo. * Reo. *

Vln. 55

Pno. 55

Reo. * Reo. * Reo. * Reo. *

Vln. 56

Pno. 56

Reo. * Reo. * Reo. * Reo. *

Violin Fantasy in A Minor - Piano

Vln. 

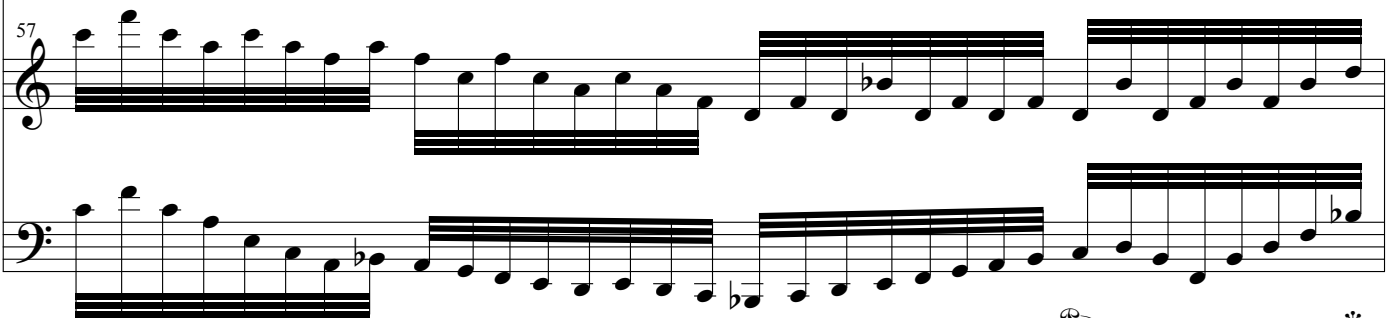
Pno. 

Ped. * *Ped.* * *Ped.* * *Ped.* *

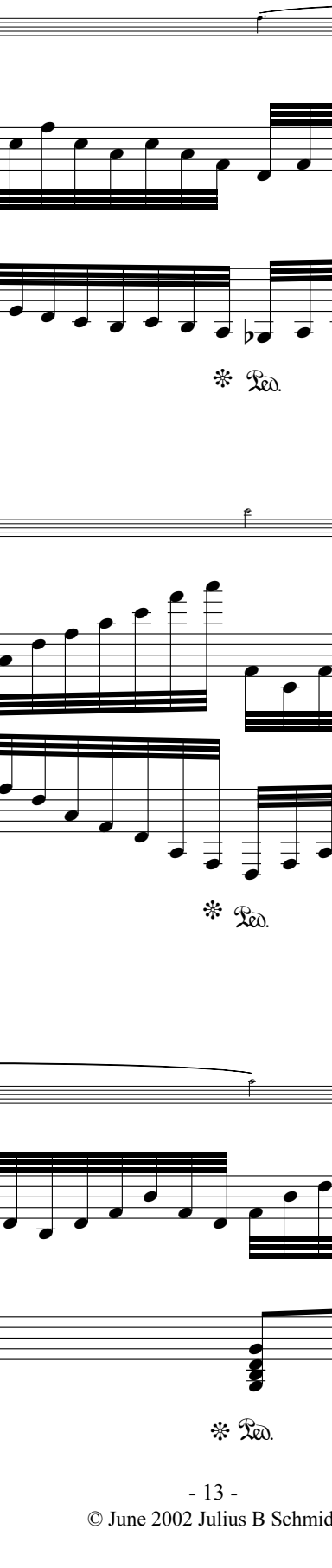
Vln. 

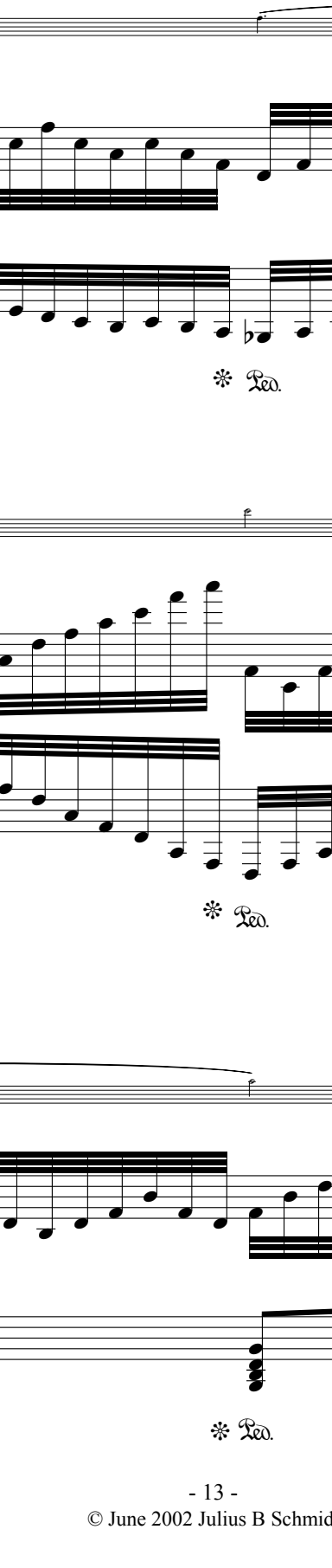
Pno. 

Ped. * *Ped.* * *Ped.* * *Ped.* *

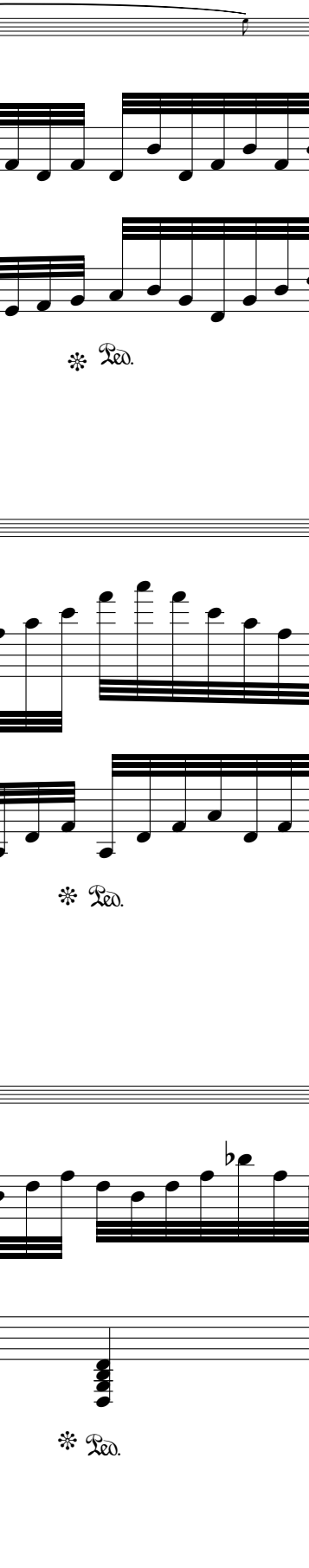
Vln. 

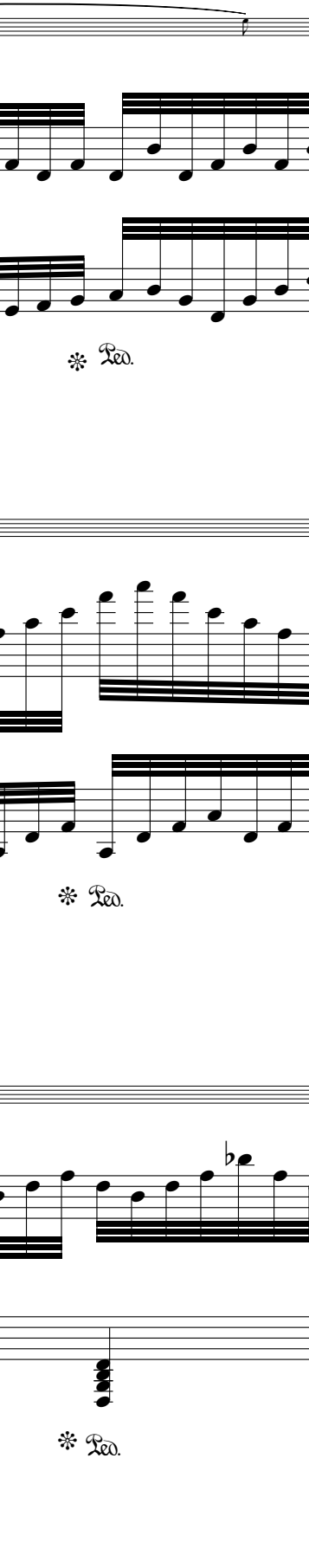
Pno. 

Ped. * *Ped.* * *Ped.* * *Ped.* *

Violin Fantasy in A Minor - Piano

Vln.

60

Pno.

Red. * Red. * Red. * Red. *

Vln.

61

Pno.

Red. * Red. * Red. *

Vln.

62

Pno.

Red. * Red. * Red. *

Violin Fantasy in A Minor - Piano

Vln.

63

Pno.

Ped. * Ped. * Ped. * Ped. *

Vln.

64

Pno.

Ped. * Ped. * Ped. * Ped. *

Vln.

65

Pno.

Ped. * Ped. * Ped. * Ped. *

Violin Fantasy in A Minor - Piano

Vln.

Pno.

66

Red. * Red. * Red. * Red. * Red. * Red. * Red. * Red. *

Vln.

Pno.

69

Red. * Red. * Red. *

Vln.

Pno.

70

Red. * Red. * Red. *

Violin Fantasy in A Minor - Piano

Vln.  71

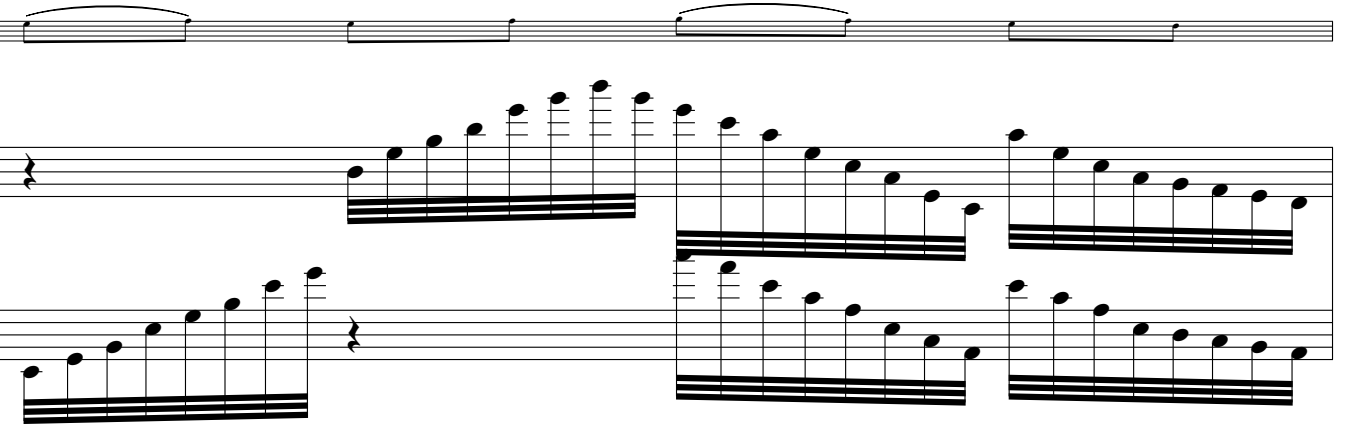
Pno.  71

Red. * *Red.* * *Red.* *

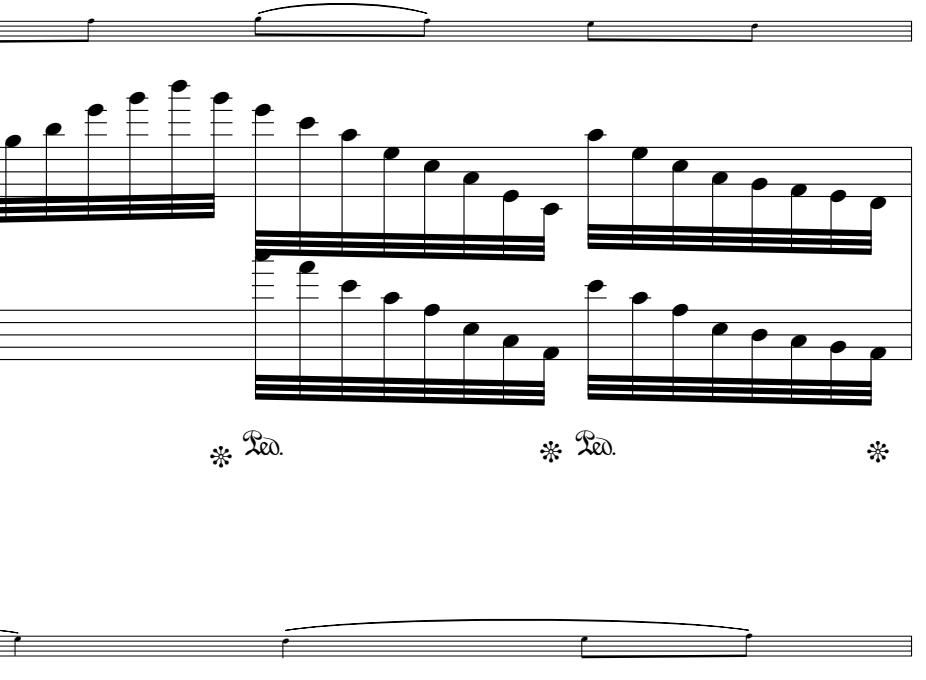
Vln.  72

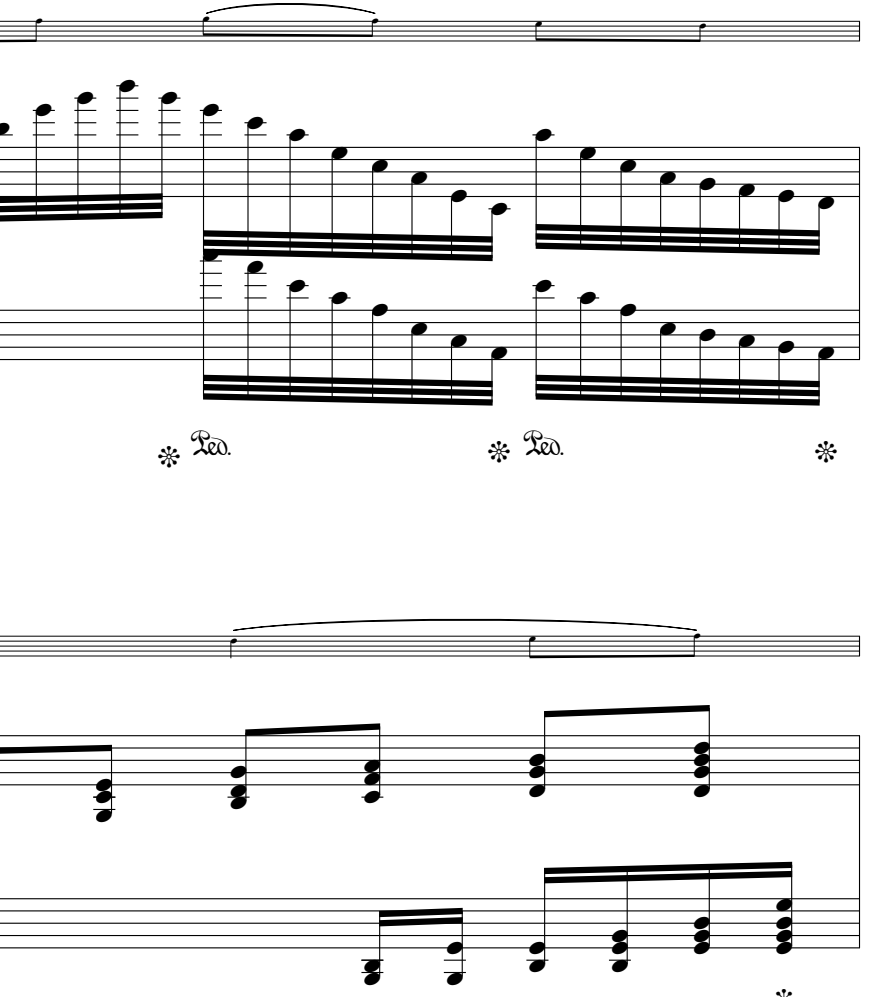
Pno.  72

Red. * *Red.* * *Red.* *

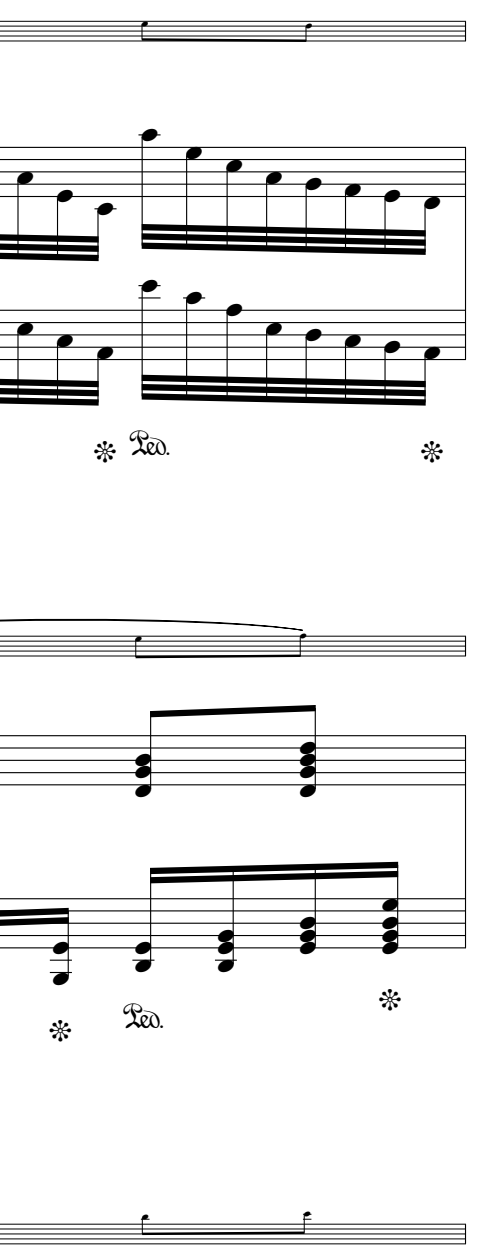
Vln.  73

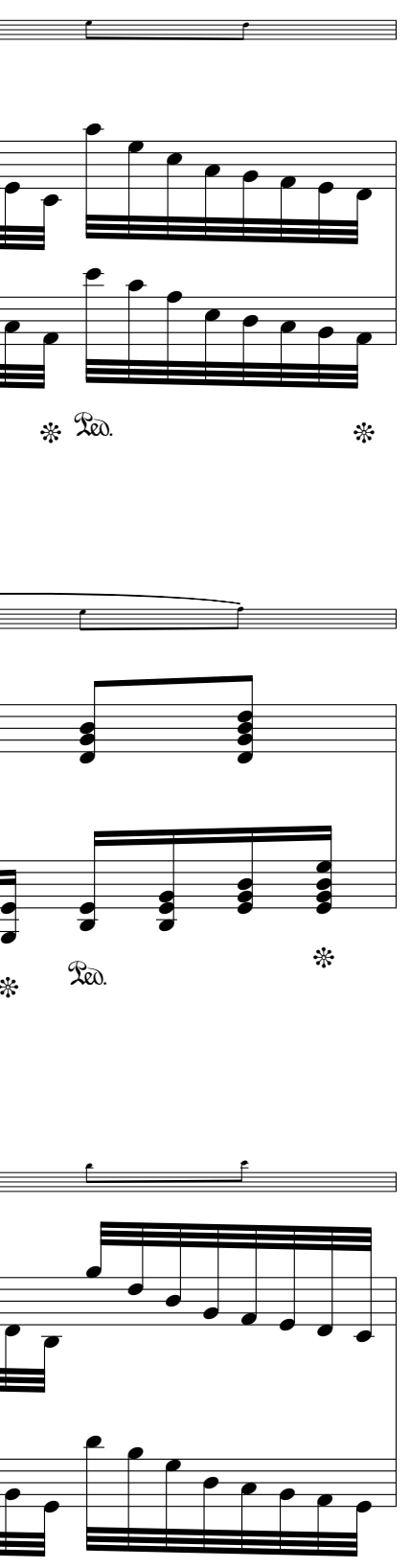
Pno.  73

Red. * *Red.* * *Red.* *

Violin Fantasy in A Minor - Piano

Vln. 
Pno. 

ped. * *ped.* * *ped.* * *ped.* * *ped.* * *ped.* * *ped.* * *ped.* * *ped.* *

Vln. 
Pno. 

ped. * *ped.* * *ped.* * *ped.* * *ped.* * *ped.* * *ped.* * *ped.* *

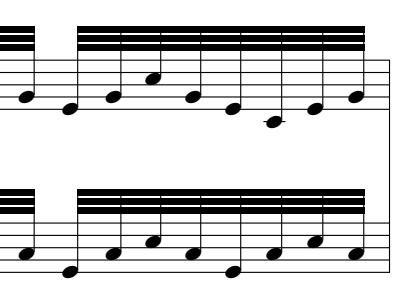
Vln. 
Pno. 

ped. * *ped.* * *ped.* * *ped.* *

Violin Fantasy in A Minor - Piano

Vln. 

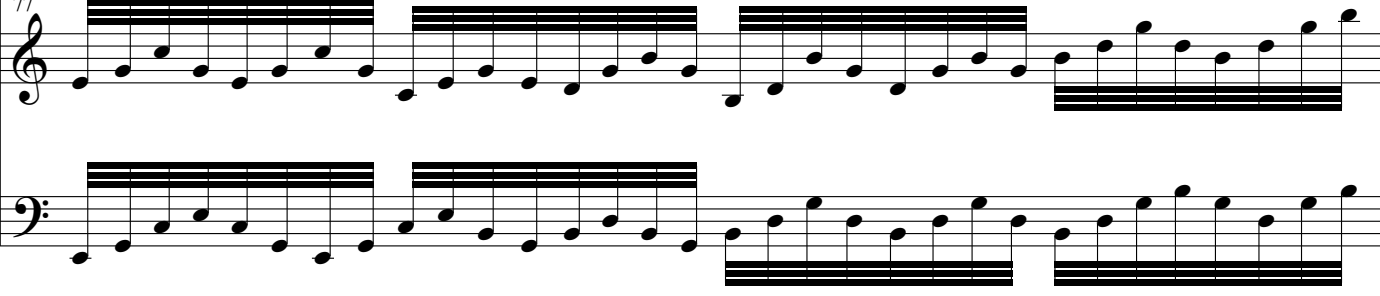
Pno. 

Ped. * *Ped.* * *Ped.* * *Ped.* * *Ped.* * *Ped.* * *Ped.* *

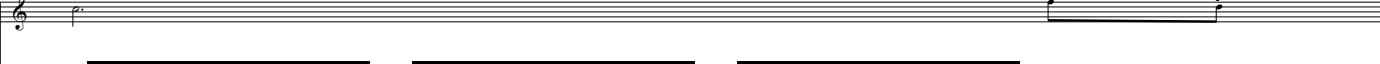
Vln. 

Pno. 

Ped. * *Ped.* * *Ped.* * *Ped.* * *Ped.* * *Ped.* * *Ped.* * *Ped.* * *Ped.* *

Vln. 

Pno. 

Ped. * *Ped.* * *Ped.* * *Ped.* * *Ped.* * *Ped.* * *Ped.* * *Ped.* *

Violin Fantasy in A Minor - Piano

Vln. 

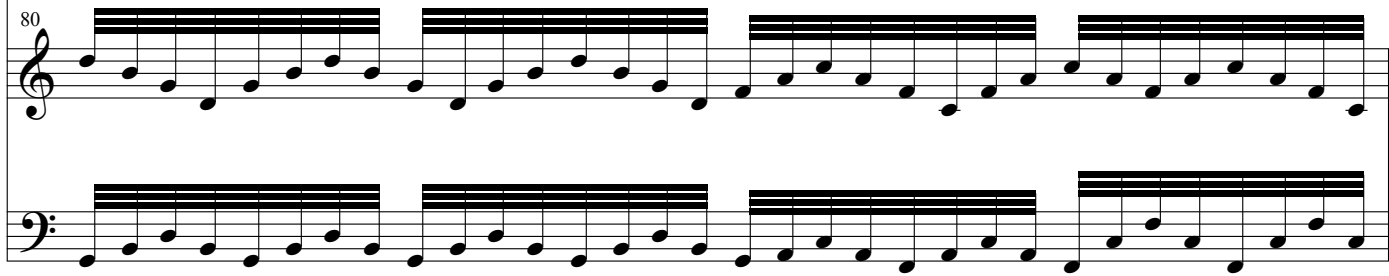
Pno. 

80

Ped. * Ped. * Ped. * Ped. * Ped. * Ped. * Ped. * Ped. *

Vln. 

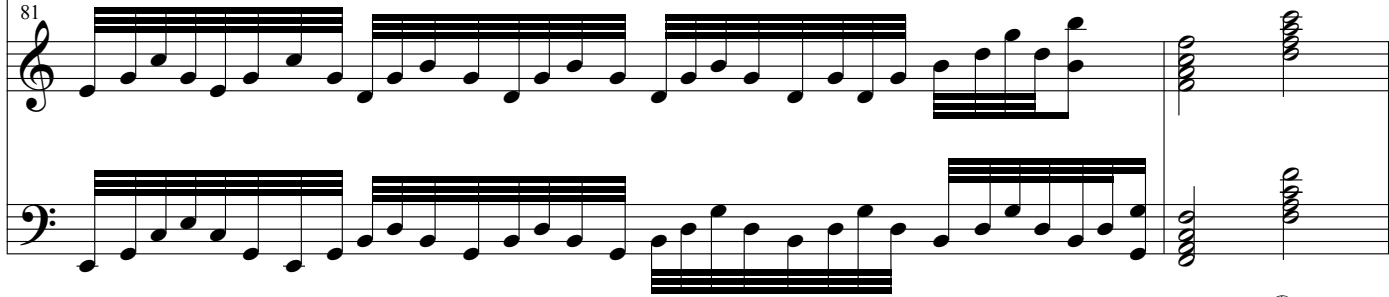
Pno. 

81

Ped. * Ped. * Ped. * Ped. * Ped. * Ped. * Ped. * Ped. *

Vln. 

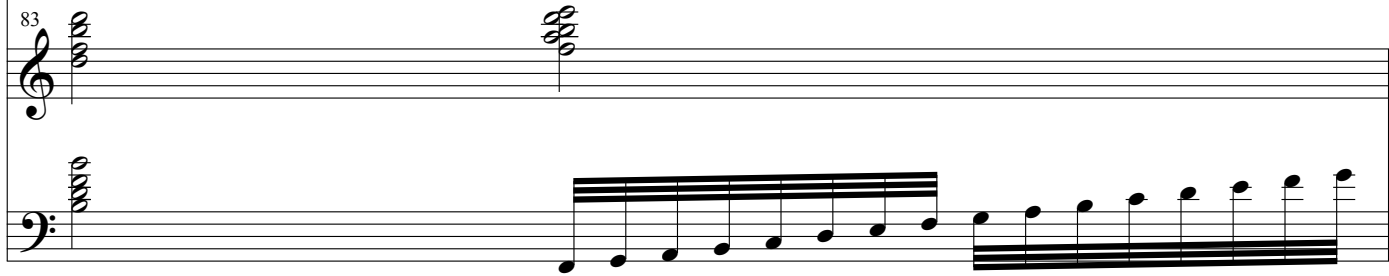
Pno. 

83

Ped. * Ped. *

Violin Fantasy in A Minor - Piano

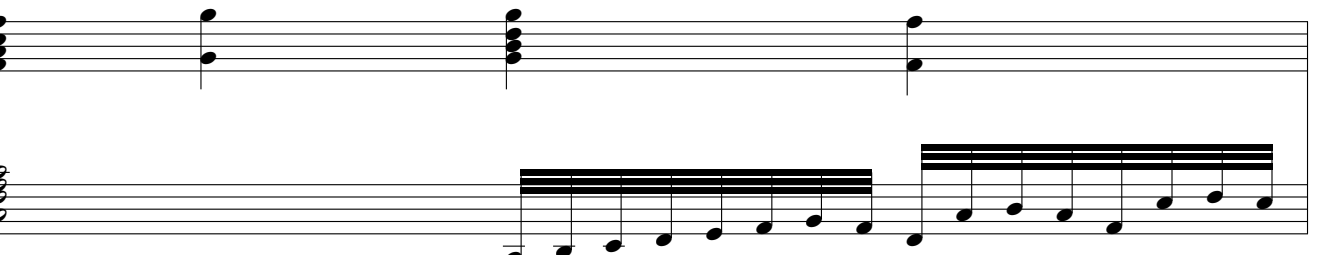
Vln. 
Pno. 
Ped. * Ped. * Ped. *

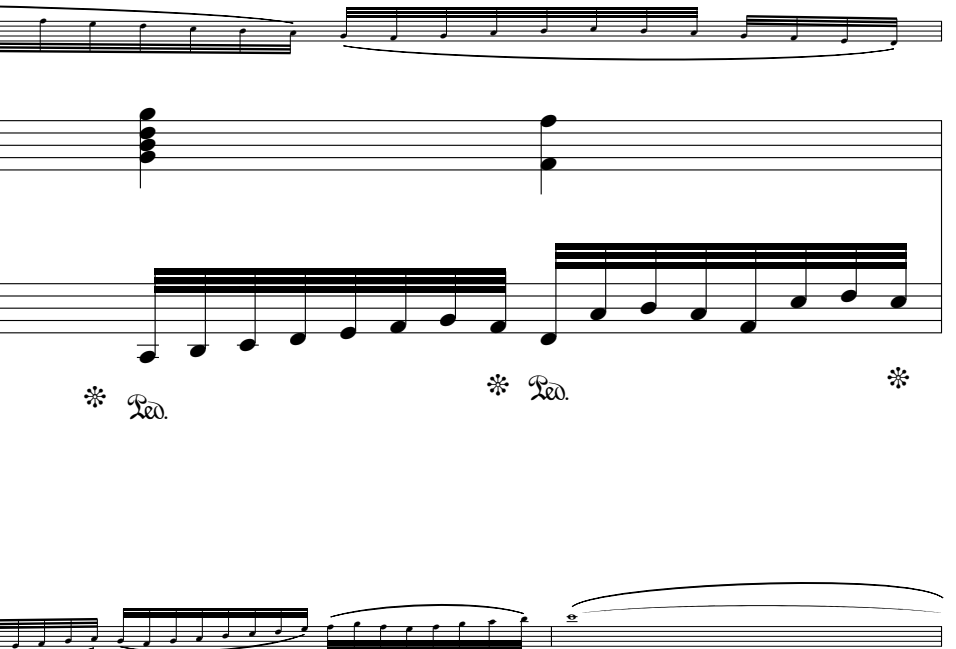
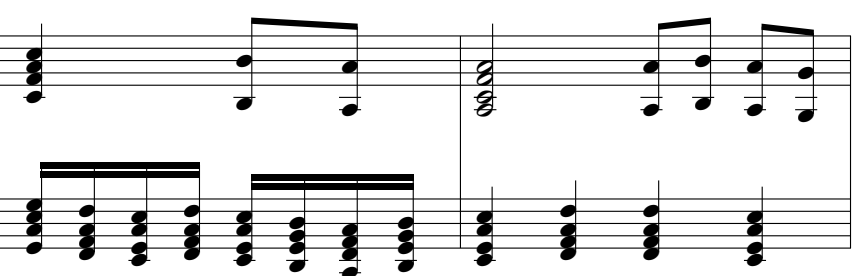
Vln. 
Pno. 
Ped. Ped. * Ped. * Ped. * Ped. * Ped. * Ped. * Ped. * Ped. *

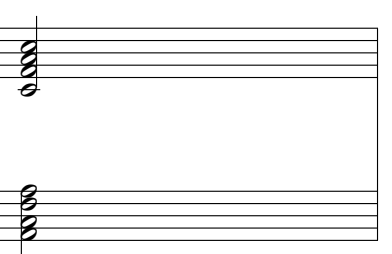
Vln. 
Pno. 
Ped. * Ped. * Ped. * Ped. * Ped. * Ped. * Ped. *

Violin Fantasy in A Minor - Piano

Vln. 89

Pno.

Ped. * *Ped.* * *Ped.* *

Vln. 90

Pno.

Ped. * *Ped.* * *Ped.* * *Ped.* *

Vln. 91

Pno.

Ped. * *Ped.* * *Ped.* * *Ped.* *

Violin Fantasy in A Minor - Piano

Vln. 

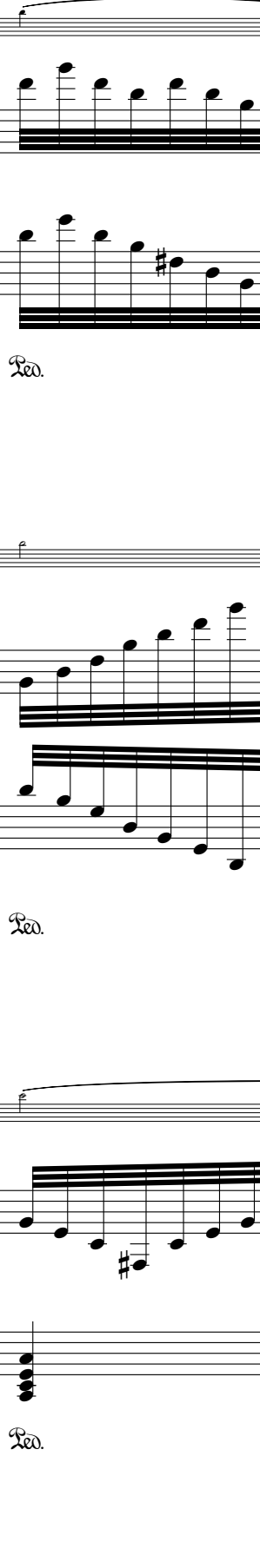
Pno. 

92

ped. * *ped.* * *ped.* * *ped.* *

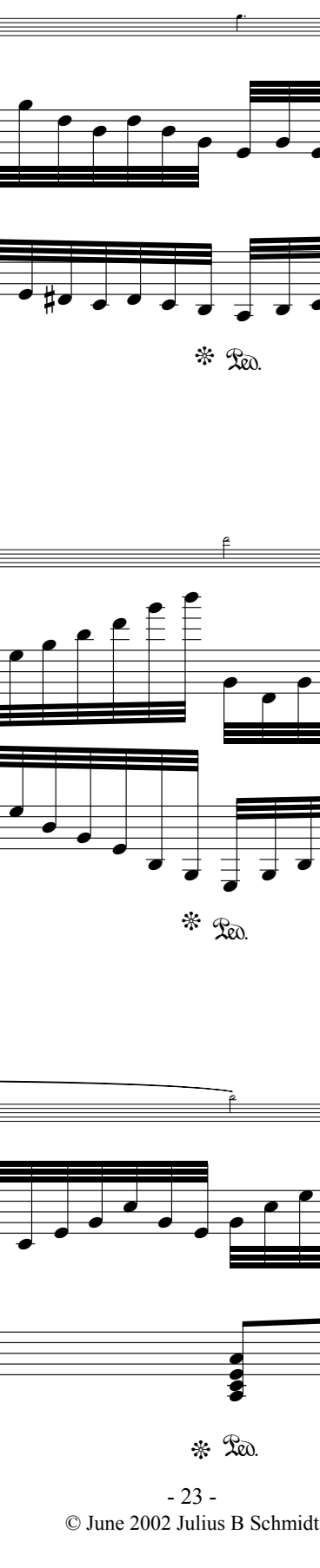
Vln. 

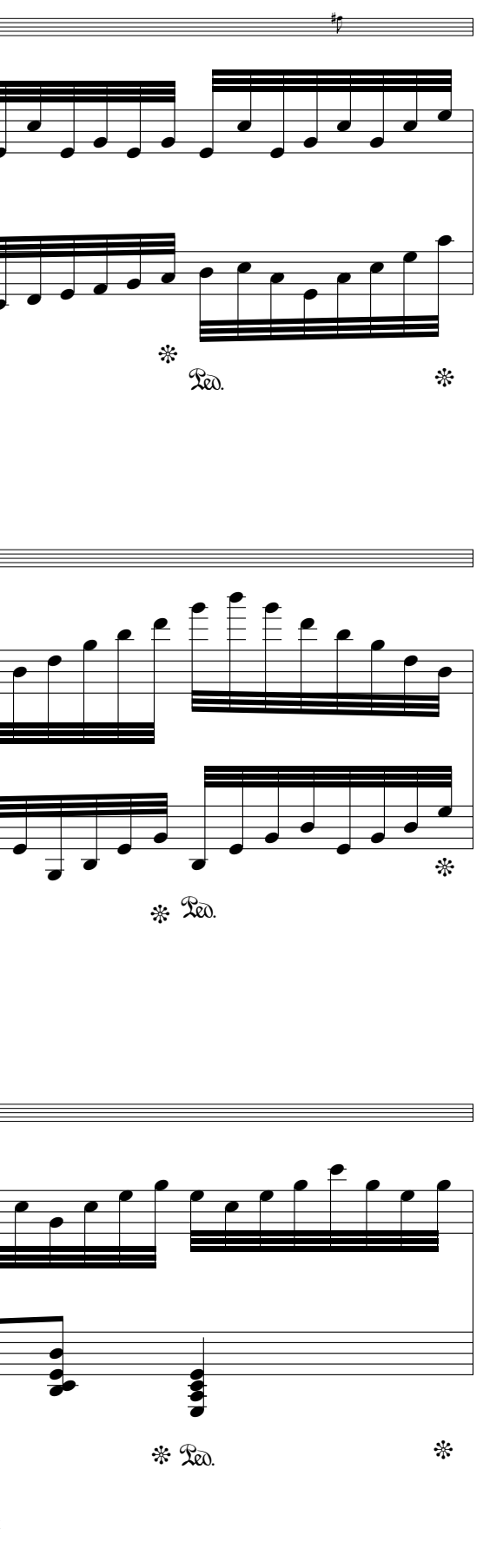
Pno. 

93

ped. * *ped.* * *ped.* * *ped.* *

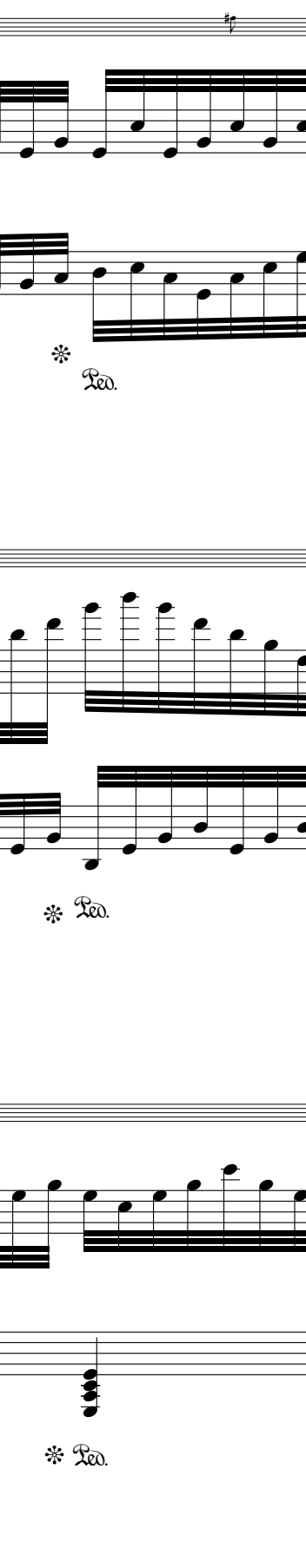
Vln. 

Pno. 

94

ped. * *ped.* * *ped.* * *ped.* *

Violin Fantasy in A Minor - Piano

Vln.

95

Pno.

Ped. * Ped. * Ped. * Ped. *

Vln.

96

Pno.

Ped. * Ped. * Ped. * Ped. *

Vln.

97

Pno.

Ped. * Ped. * Ped. * Ped. *

Violin Fantasy in A Minor - Piano

Vln.

98

Pno.

Red. * Red. * Red. * Red. *

Vln.

99

Pno.

Red. * Red. * Red. * Red. *

Vln.

100

Pno.

Red. * Red. * Red. * Red. *

Violin Fantasy in A Minor - Piano

Vln. 101

Pno. 101

Ped. * Ped. * Ped. * Ped. *

Vln. 102

Pno. 102

Ped. * Ped. * Ped. *