

MAS QUE NADA

Words and Music by JORGE BEN
Arranged by MARK TAYLOR

ES
SABINA (152)

Copyright © 1963 by Peermusic Do Brasil Edic. Mus. Ltda.
Copyright Renewed
This arrangement Copyright © 1998 by Peermusic Do Brasil Edic. Mus. Ltda.
All Rights Administered by Peer International Corporation
International Copyright Secured All Rights Reserved

Alto Sax 1
Alto Sax 2
Tenor Sax 1
Tenor Sax 2
Baritone Sax

Trumpet 1
Trumpet 2
Trumpet 3
Trumpet 4

Trombone 1
Trombone 2
Trombone 3
Trombone 4

Guitar

Piano

Bass

Drums

Aux. Perc.

49

Alto Sax 1
 Alto Sax 2
 Tenor Sax 1
 Tenor Sax 2
 Baritone Sax
 Trumpet 1
 Trumpet 2
 Trumpet 3
 Trumpet 4
 Trombone 1
 Trombone 2
 Trombone 3
 Trombone 4
 Guitar
 Piano
 Bass
 Drums
 Aux. Perc.
 07010317
 Mas Que Nada - 7

48

50

51

52

53

54

55

57

Alto Sax 1
Alto Sax 2
Tenor Sax 1
Tenor Sax 2
Baritone Sax

Trumpet 1
Trumpet 2
Trumpet 3
Trumpet 4

Trombone 1
Trombone 2
Trombone 3
Trombone 4

Guitar

Gm17 Am17/D Cm17 Dm17 Dm17 Gm17 Am17/D Gm17 Am17/D Gm17

Piano

Bass

Drums

Aux. Perc.

63

62

61

60

59

58

57

56

55

54

53

52

51

50

49

48

47

46

45

44

43

42

41

40

39

38

37

36

35

34

33

32

31

30

29

28

27

26

25

24

23

22

21

20

19

18

17

16

15

14

13

12

11

10

9

8

7

6

5

4

3

2

1

0

-1

-2

-3

-4

-5

-6

-7

-8

-9

-10

-11

-12

-13

-14

-15

-16

-17

-18

-19

-20

-21

-22

-23

-24

-25

-26

-27

-28

-29

-30

-31

-32

-33

-34

-35

69

SOU-AD UE-DE-AS-WATZEH

TO CORA

64 65 66 67 68 69 70

Alto Sax 1
 Alto Sax 2
 Tenor Sax 1
 Tenor Sax 2
 Baritone Sax
 Trumpet 1
 Trumpet 2
 Trumpet 3
 Trumpet 4
 Trombone 1
 Trombone 2
 Trombone 3
 Trombone 4
 Guitar
 Piano
 Bass
 Drums
 Aux. Perc.
 07010317
 Max Que Nacda - 9

77

B-7(b9)

E m7 F#m7/B E m7

B-7(b9)

F#m7/B E m7 F#m7/B E m7

A m7

Alto Sax 1

Alto Sax 2

Tenor Sax 1

Tenor Sax 2

Baritone Sax

Trumpet 1

Trumpet 2

Trumpet 3

Trumpet 4

Trombone 1

Trombone 2

Trombone 3

Trombone 4

Guitar

Piano

Bass

Drums

Aux. Perc.
con. msnr

D-7(b9)

A m7/B G m7

G m7

A m7/B

G m7 A m7/B G m7

A m7/B D-7(b9)

C m7

G m7 A m7/B G m7

D-7(b9)

A

A

A

A

A

A

A

A

A

A

A

A

A

A

A

A

A

A

A

A

A

A

A

A

A

A

A

A

A

A

A

A

A

A

A

A

A

A

A

A

A

A

A

A

A

A

A

A

A

A

A

A

A

A

A

A

A

A

A

A

A

A

A

A

A

A

A

A

A

A

A

A

A

A

A

A

A

A

A

A

A

A

A

A

A

A

A

A

A

A

A

A

A

A

A

A

A

A

A

A

A

A

A

A

A

A

A

A

A

A

A

A

A

A

A

A

A

A

A

A

A

A

A

A

A

A

A

A

A

A

A

A

A

A

A

A

A

A

A

A

A

A

A

A

A

A

A

A

A

A

A

A

A

A

A

A

A

A

A

A

A

A

A

A

A

A

A

A

A

A

A

A

A

A

A

A

A

A

A

A

A

A

A

A

A

A

A

A

A

A

A

A

A

A

A

A

A

A

A

A

A

A

A

A

A

A

A

A

A

A

A

A

A

A

A

A

A

A

A

A

A

A

A

A

A

A

A

A

A

A

A

A

A

A

A

A

A

A

A

A

A

A

A

A

A

A

A

A

A

A

A

A

A

A

A

A

A

A

A

A

A

A

A

A

A

A

A

A

A

A

A

A

A

A

A

A

A

A

A

A

A

A

A

A

A

A

A

A

A

A

A

A

A

A

A

A

A

A

A

COBA

Alto Sax 1

Alto Sax 2

Tenor Sax 1

Tenor Sax 2

Baritone Sax

Trumpet 1

Trumpet 2

Trumpet 3

Trumpet 4

Trombone 1

Trombone 2

Trombone 3

Trombone 4

Guitar

Piano

Bass

Drums

Aux. Perc.
07010317
Mas Cue Nacds - 12

85

86

87

88

89

90

MAS QUE NADA

E5

Words and Music by
JORGE BEN
Arranged by MARK TAYLOR

TRUMPET 2

TRUMPET 2

SAMBA

MAS QUE NADA

E5

Words and Music by
JORGE BEN
Arranged by MARK TAYLOR

TRUMPET 2

TRUMPET 2

SAMBA

Copyright © 1963 by Peer Music Do Brasil Edic. Mus. Ltda.
Copyright Renewed
Copyright © 1968 by Peer Music Do Brasil Edic. Mus. Ltda.
This arrangement Copyright © 1968 by Peer International Corporation
All Rights Administered by Peer International Corporation
International Copyright Secured All Rights Reserved

07010316
Mas Que Nada - 2

07010316
Mas Que Nada - 1

D.S. AL CODA

♩ CODA

MAS QUE NADA

REUMPERT 2

Words and Music by
JORGE BEN
Arranged by MARK TAYLOR

SAMBA

REUMPERT 2

49

MAS QUE NADA

TRUMPETS 3

Words and Music by
JORGE BEN
Arranged by MARK TAYLOR

SAMBA

1 4 5 6 8 9 10 11

9

12 13 14 15

17

16 17 18 19 20

25 $\frac{3}{4}$ 7

21 22 23 24 25

33

26 27 28 29 30 31 32 33 34 35

36 37 38 39

41

40 41 42 43 44

3

TRUMPETS 3

49

47 48 49 50 51

57

52 53 54 55 56 57 58 59 60

To CODA \oplus

69

61 62 63 64 65 66 67 68 69

3

70 71 72 73 74 75 76 77 78

D.S. AL CODA

79 80 81 82 83 84

\oplus CODA

85 86 87 88 89 90 91

sfz

92 93 94 95 96 97 98 99

MAS QUE NADA

FROMBONE 1

Words and Music by
JORGE BEI
Arranged by MARK TAYLOR

SAMBA

FROMBONE 1

MAS QUE NADA

TRUMPET 4

Words and Music by
JORGE BEI
Arranged by MARK TAYLOR

SAMBA

MAS QUE NADA

TRUMPET 4

D.S. AL CODA

To CODA

⊕ CODA

Mas Que Nada

Baritone (orig. Trombone 4)

Jorge Ben

SAMBA

1 *f* 2 3 4 5 6 7 8 9 *mf* 10 11 12 13 14 15 16 17 18 19 20 21 22 23 24 25 *f* 26 27 28-30 31 32 *f* 33 34 35 36 37 38 39 40 41

Baritone

42 43 44-46 47 *f* 48 49 *mf* 50 51 52 53 54 55 56 57 58 59 60 61 62 63 64 65 *f* 66 67 68 69 70-76 77 *f* 78-80 81 82 83 84 *mf* 85 86 87 88 89 90 91 *ff*

To Coda

Coda

D.S. al Coda

ES

MAS QUE NADA

TROMBONE 1

Words and Music by
JORGE BEN
Arranged by MARK TAYLOR

SAMBA

1 2 3 4
5 6 7 8 9 **9**
10 11 12 13 14 15
16 17 **17** 18 19 20
21 22 23 24 25 **25**
26 27 28 29 30 31 32
33 **33** 34 35 36 37
38 39 40 41 **41**

TROMBONE 2

42 43 44 45 46 47 48
49 **49** 50 51 52 53 54 55 56 57 **57**
58 59 60 61 62 63 64 65 66 67 68 69 **69**
70 71 72 73 74 75 76 77 **77** 78
79 80 81 82 83 84 85 **85** 86 87 88 89 90 91

TO CODA
CODA

Copyright © 1963 by Permusic Do Brasil Edic. Mus. Ltda.
Copyright Renewed
This arrangement Copyright © 1998 by Permusic Do Brasil Edic. Mus. Ltda.
All Rights Administered by Peer International Corporation
International Copyright Secured All Rights Reserved

MAS QUE NADA

Words and Music by
JORGE BEI
Arranged by **MARK TAYLOR**

TENOR SAX 1

SAMBA

Copyright © 1963 by PeerMusic Do Brasil Edic. Mus. Ltda.
Copyright Renewed
This arrangement Copyright © 1968 by PeerMusic Do Brasil Edic. Mus. Ltda.
All Rights Administered by Peer International Corporation
International Copyright Secured All Rights Reserved

TENOR SAX 2

MAS QUE NADA

Words and Music by
JORGE BEI
Arranged by MARK TAYLO

TENOR SAX 1

SAMBA

Copyright © 1963 by PeerMusic Do Brasil Edic. Mus. Ltda.
Copyright Renewed
This arrangement Copyright © 1988 by PeerMusic Do Brasil Edic. Mus. Ltda.
All Rights Administered by Peer International Corporation
International Copyright Secured All Rights Reserved

07010316
Mas Que Nada - 1

TENOR SAX 1

To CODA

CODA

D.S. AL COL

07010316
Mas Que Nada - 2

MAS QUE NADA

ALTO SAX 2

Words and Music by
JORGE BE
Arranged by MARK TAYLOR

SAMBA

1 2 3 4

5 6 7 8 9

17 18 19 20 21

22 23 24 25

27 28 29 30 31

32 33 34 35 36

37 38 39 40

41 42 43 44 45

ALTO SAX 2

46 47 48 49

51 52 53 54 55

56 57 58 59 60

61 62 63 64

65 67 68 69 70

71 72 73 74 75

77 78 79 80 81 82 83 84

CDIA

85 86 87 88 89 90 91 92

93 94 95

MAS QUE NADA

Words and Music by
JORGE BEN
Arranged by MARK TAYLOR

PIANO

SAMBA

Measures 1-8: Gm17, Am19/D, Gm19, Am19/D, Gm19, Am19/D, Gm19, Am19/D

Measures 9-16: Gm17, Am17/D, Gm17, Dm17, Dm17 Cm17, Gm17, Am17/D, Gm17

Measures 17-20: Gm17, Am17/D, Gm17, Dm17, Dm17 Cm17, Am17/D, Dm17

Copyright © 1963 by PeerMusic Do Brasil Edic. Mus. Ltda.
Copyright Renewed
This arrangement Copyright © 1998 by PeerMusic Do Brasil Edic. Mus. Ltda.
All Rights Administered by Peer International Corporation
International Copyright Secured All Rights Reserved

07010316
Mas Que Nada - 1

PIANO

Measures 21-24: Gm17, Am17/D, Gm17, Am17/D, Gm17, Am17/D, Gm17, Am17/D

Measures 25-32: D-7(b9), Ab9, F13, Gm17, Gm17, F13, Gm17, Am17/D, D-7(b9), Gm17, Am17/D, D-7(b9)

Measures 33-40: Cm17, F13, Gm17, Am17/D, Gm17, Am17/D, Gm17, Am17/D, Cm19, Eb13(b11), F13, Gm17, Am17/D, Gm17, D-7(b9), Ab9

Measures 41-45: Gm17, F13, Gm17, F13, Gm17, F13, Gm17, F13, Gm17

07010316
Mas Que Nada - 2

1st B♭ Tenor Saxophone

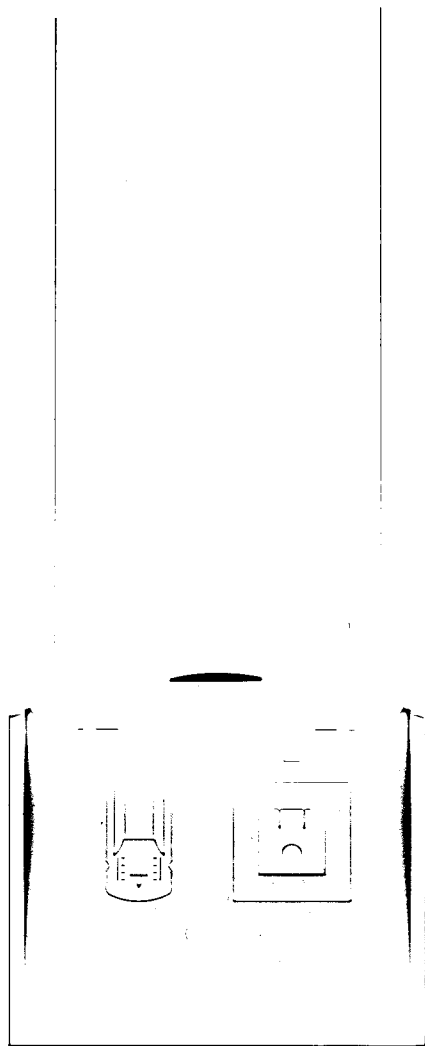
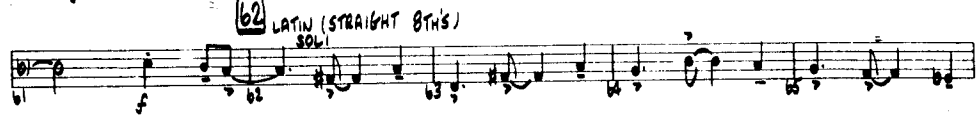

MAS QUE NADA

Words and Music by
JORGE BEN
Arranged by MARK TAYLOR

TRUMPET 4

SAMBA

Copyright © 1963 by PeerMusic Do Brasil Edic. Mus. Ltda.
Copyright Renewed
This arrangement Copyright © 1998 by PeerMusic Do Brasil Edic. Mus. Ltda.
All Rights Administered by Peer International Corporation
International Copyright Secured All Rights Reserved

TRUMPET 4

To CODA Φ

D.S. AL CODA

Φ **CODA**

PIANO

Am17/D D7(9) Gm17 Am17/D Gm17 Gm17 Am17/D Gm17

46 47 48 49

mf

Dm17 Dm17 Cm17 Am17/D D-7(9) Gm17 Am17/D Gm17

50 51 52 53

Am17/D A Gm17 Am17/D Gm17 Gm17 Am17/D Gm17

54 55 56 57

57

Dm17 Dm17 Cm17 Am17/D D-7(9) Gm17 Am17/D Gm17

58 59 60 61

Am17/D A Gm17 Am17/D Gm17 Gm17 Am19/D Gm19

62 63 64 65

To CODA

Am19/D A Gm17 Am17/D Ab13(11) Gm17 Am17/D Gm17

66 67 68 69

69

PIANO

Dm17 Dm17 Cm17 Am17/D D-7(9) Gm17 Am17/D Gm17

70 71 72 73

Am17/D A Gm17 Am17/D Gm17 D-7(9) Gm17 Am17/D Gm17

74 75 76 77

77

Dm17 Dm17 Cm17 Am17/D D-7(9) Gm17 Am17/D Gm17

78 79 80 81

Am17/D A Gm17 Am17/D Gm17 D-7(9) Gm17 Am17/D Gm17

82 83 84 85

D.S. AL CODA

CODA Gm17 Am19/D Gm19 Am19/D A Gm17 Am17/D Ab13(11)

86 87 88 89

Am17/D A Gm17 Am17/D Gm17 Am17/D Gm17

90 91 92 93

91