

# Aeris' Theme

Original - Nobuo Uematsu

Transcriber - InfinityEX

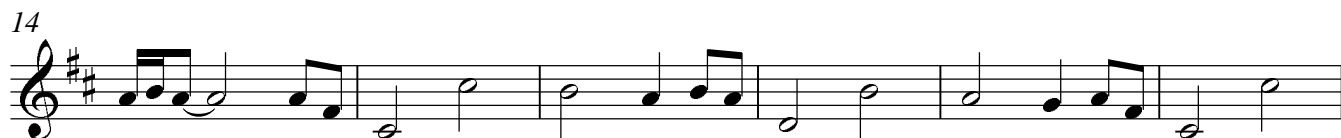

Violin

63

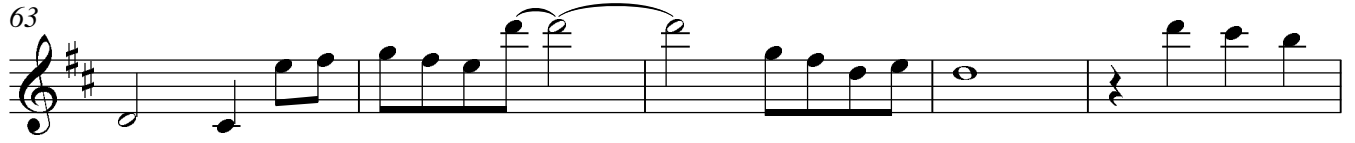

68

