

Clarinete in Bb

Hommage à A. Khatschaturian

Moderato (♩ = 50)

Andante (♩ = 64)

cadenza ad lib.

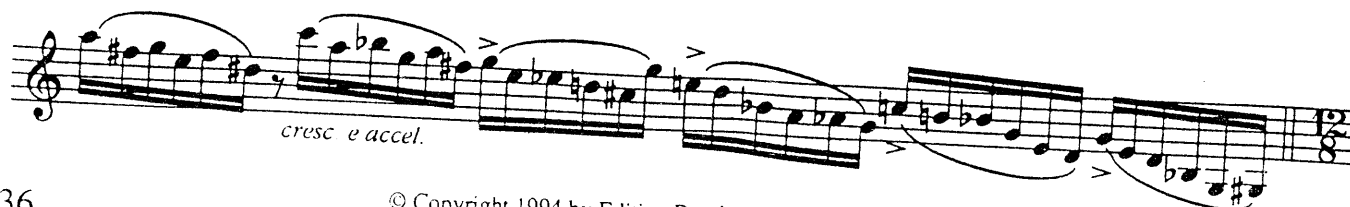

Allegro (♩ = 138)
f *poco a poco accel.*

cresc. molto

ff

Allegro molto (♩ = 169)
f

mf

sub. p *molto cresc.*

ff 2'40"