

From Symphony No.5, by Charles M. Widor Opus.42

WIDORS TOCCATA

Arranged by Stephen Davies

Allegro ♩ = 230

5

ff

5

9

15

21

27

33

37

41

45

51

57

62

65

69

75

81

86

90

93

98

101

105

110

ff

114

117

123

126

129

135

141

147

150

153

157

160

mf

f

165

170

173

177

183

186

189

195

198

201

206

210

213

ff

ff

rit..... *ff*

A Tempo ♩ = 230

219

225

230

233

237

243

249

255

258

261

266

sempre dim.....

270

273

277

280

285

289

cresc.

293

cresc.

297

300

Lento ♩ = 69

fff pesante

From Symphony No.5, by Charles M. Widor Opus.42

WIDORS TOCCATA

Arranged by Stephen Davies

Allegro ♩ = 230

5 *ff*

9

13

16

21

27

33

39

42

Clarinet 2

45

49

53

57

62

65

69

75

78

81

86

90

93

99

101

105

110

113

117

121

125

129

135

138

ff

f

mf

141

147

153

159

162

165

169

173

177

181

185

189

193

rit.....

197 **A Tempo** ♩ = 230

197

ff

201

206

210

213

219

225

231

237

241

244

249

255

261

266

sempre dim.....

270

273

279

285

cresc.

291

294

cresc.

297

300

Lento $\text{♩} = 69$

fff pesante

From Symphony No.5, by Charles M. Widor Opus.42

WIDORS TOCCATA

Arranged by Stephen Davies

Allegro ♩ = 230

ff

5

9

15

18

21

25

29

33

39

45

50

54

57

63

69

73

77

81

86

89

93

98

102

105

111

117

123

126

129

133

136

141

146

150

153

159

165

171

177

183

189

193

197 **A Tempo** ♩ = 230

201

207

213

217

220

225

231

237

243

249

253

256

261

267

267

sempre dim.....

273

279

282

285

285

cresc.

291

294

294

cresc.

297

300

Lento ♩ = 69

300

fff pesante

From Symphony No.5, by Charles M. Widor Opus.42

WIDORS TOCCATA

Arranged by Stephen Davies

Allegro ♩ = 230

ff

5

9

14

18

21

26

30

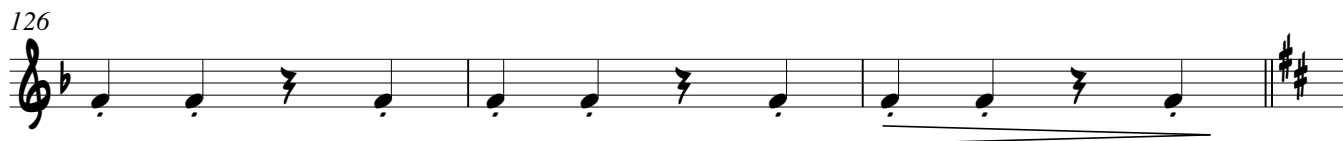

165

171

177

184

189

193

197 **A Tempo** ♩ = 230

201

206

210

213

218

222

225

229

233

237

243

246

249

254

258

261

266

sempre dim.....

270

273

278

282

285

cresc.

291

294

cresc.

297

300

Lento $\text{♩} = 69$

fff pesante

Bass Clarinet

From Symphony No.5, by Charles M. Widor Opus.42

WIDORS TOCCATA

Arranged by Stephen Davies

Allegro ♩ = 230

7

9 12

21 12

33 Strong Pedal Notes Throughout

39

45

51

57

Bass Clarinet

61

69

75

81

93

105

112

117

129

141

153

165 **12**

177 **4**

ff

185

189 **2**

197 **A Tempo** ♩ = 230

sf *v* *sim....* *v*

201

207

213

219

225

231

Bass Clarinet

237

243

249

261

268

273

278

285

290

297

301

Lento $\text{♩} = 69$