

Gente Humilde

Arr. Kleberon Calanca

Gente Humilde

This musical score is for the piece "Gente Humilde". It is a full orchestral score with the following instruments and parts:

- Fl. 1 & 2
- B♭ Cl.
- A. Sax. 1 & 2
- T. Sax. 1 & 2
- Tpa.
- Tpt. 1
- B♭ Tpt. 2 & 3
- Tbn. 1 & 2
- Perc.
- Gtr.
- E.B.
- Pno.
- Vln. I & II
- Vla.
- Vc.
- Cb.

The score includes various musical notations such as dynamics (mf, mp), articulation (accents), and phrasing (slurs). The guitar part includes a chord chart with the following chords: F/G, G7, C⁶, E m7, E^bdim, D m7, F/G, G, C6, C Maj, E^bdim, D m7, F/G, G7.

Gente Humilde

16

Fl. 1
2

B♭ Cl.

A. Sax. 1

A. Sax. 2

T. Sax. 1

T. Sax. 2

Tpa.

Tpt. 1

B♭ Tpt. 2

B♭ Tpt. 3

Tbn. 1

Tbn. 2

Perc.

Gtr.

E.B.

Pno.

Vln. I

Vln. II

Vla.

Vc.

Cb.

p

p

pp

pp

pp

pp

p

mf

mf

mf

mp

mp

Gm7 C7 F Fm7 Em7 A^{b13}₅₉ Dm G7 C FMaj Fm

Gente Humilde

- Gtr.:** Guitar part, with a chord progression: E m7, A^b9, D m7, G7, A^bMaj, B^bMaj, E^b, G^bdim, F m7, A^bB^b, B^b7, E^bΔ.
- E.B.:** Electric Bass part.
- Pno.:** Piano part, featuring a complex rhythmic accompaniment with triplets.

Gente Humilde

29

Fl. 1
2

B♭ Cl.

A. Sax. 1
mf

A. Sax. 2
mf

T. Sax. 1
p

T. Sax. 2
p

Tpa.

Tpt. 1

B♭ Tpt. 2

B♭ Tpt. 3

Tbn. 1

Tbn. 2

Perc.

Gtr.
G m7 G♭dim F m7 A♭B♭ B♭ E♭6 E♭Maj G♭dim F m7 A♭B♭ B♭7 B♭m7 E♭7 A♭ A♭m7

E.B.

Pno.

Vln. I

Vln. II

Vla.

Vc.

Cb.

Gente Humilde

38

Fl. 1
2

B^b Cl.

A. Sax. 1

A. Sax. 2

T. Sax. 1

T. Sax. 2

Tpa.

Tpt. 1

B^b Tpt. 2

B^b Tpt. 3

Tbn. 1

Tbn. 2

Perc.

Gtr.

E.B.

Pno.

Vln. I

Vln. II

Vla.

Vc.

Cb.

G m7 C^{b9} Fm B^{b7} A^b Fm E^b

Gente Humilde

Arr. Kleberson Calanca

Clarinete

Gente Humilde

Arr. Kleberson Calanca

3
mf

9

16

21
p *mf* *p*

27

36

Violino I

Gente Humilde

Arr. Kleberston Calanca

7

14

20

27

34

39

p

Alto Sax. 1

Gente Humilde

Arr. Kleberson Calanca

mp

7

mf

14

3

3

21

pp

p

29

mf

3

3

35

3

3

mp

Gente Humilde

Arr. Kleberson Calanca

mp

8

mf

15

pp

22

p

29

mf

35

mp

Tenor Sax. 1

Gente Humilde

Arr. Kleberson Calanca

mp

8

mf

15

pp

22

p

mf³

29

p

35

Gente Humilde

Arr. Kleberson Calanca

mp

8

mf

15

pp

22

p

mf³

29

p

35

Trompa

Gente Humilde

Arr. Kleberson Calanca

Gente Humilde

Arr. Kleberson Calanca

3
mf
3 3

8
3
mp

16
mf
3 3 3

24
5
p
3

36
3 3 3

Gente Humilde

Arr. Kleberson Calanca

3
mf

7
3 3
mp

14
mf

20
3 5 5
p

36
3 3 3 3

Gente Humilde

Arr. Kleberson Calanca

Gente Humilde

Arr. Kleberson Calanca

Gente Humilde

Arr. Kleberson Calanca

Gente Humilde

Arr. Kleberson Calanca

4

11

21

4

32

Violao / Guit.

Gente Humilde

Arr. Kleberson Calanca

F Fm Em7 A^{b13}₉ Dm7 G7 C^Δ C E^bdim Dm7

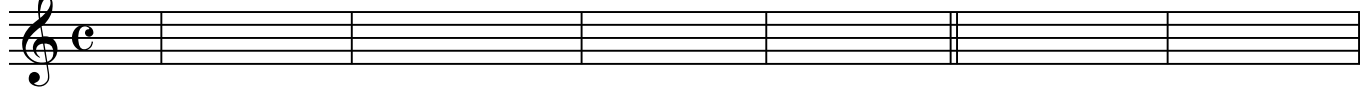

7 F/G G7 C^Δ Em7 E^bdim Dm7 F/G G C6 CMaj E^bdim

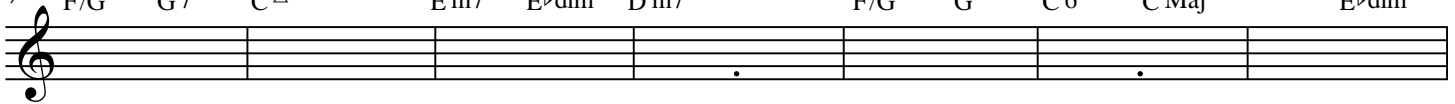

14 Dm7 F/G G7 Gm7 C7 F Fm7 Em7 A^{b13}₉ Dm G7 C

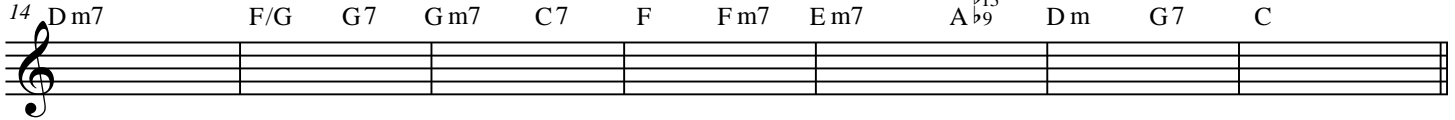

21 FMaj Fm Em7 A^{b13}₉ Dm7 G7 A^bMaj B^bMaj E^b G^bdim Fm7

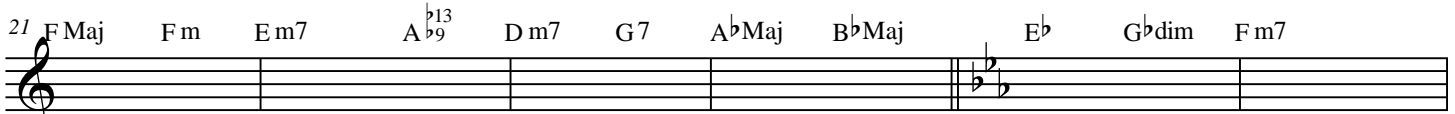

p

27 A^b/B^b B^b7 E^bΔ Gm7 G^bdim Fm7 A^b/B^b B^b E^b6 E^bMaj G^bdim

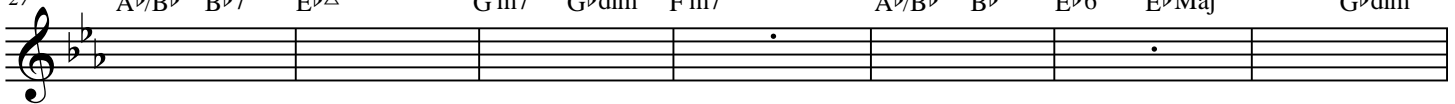

34 Fm7 A^b/B^b B^b7 B^bm7 E^b7 A^b A^bm7 Gm7 C^{b13}₉ Fm B^b7 A^b Fm E^b

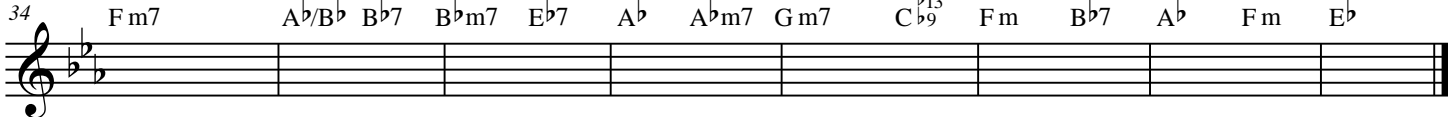

Gente Humilde

Arr. Kleberon Calanca

Piano

Gente Humilde

Arr. Kleberson Calanca

Piano

Gente Humilde

Gente Humilde

33

37

40

Gente Humilde

Arr. Kleberson Calanca

7

14

20

27

34

39

p

Viola

Gente Humilde

Arr. Kleberson Calanca

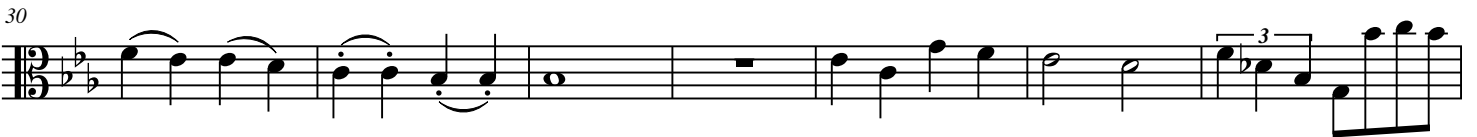

Cello

Gente Humilde

Arr. Kleberison Calanca

Gente Humilde

Arr. Kleberison Calanca

