

# LINE UP

4 CHORUSES

LENNIE TRISTANO

TRASCritto DA R. SOGGETTI

(A) Ab

C7

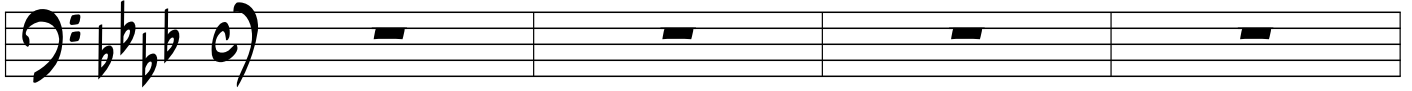

F7

Bb-7

5

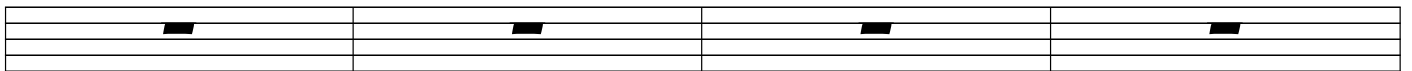

C7

F-7

Bb7

Bb-7

Eb7

Ab

C7

F7

Bb-7

Db

Db-6

C-7

F7

Bb-7

Eb7

Ab

Bb-7

Eb7

33 **B**  $A\flat$   $C7$

37  $F7$   $B\flat-7$

41  $C7$   $F-7$

45  $B\flat7$   $B\flat-7$   $E\flat7$

49  $A\flat$   $C7$

53  $F7$   $B\flat-7$

57  $D\flat$   $D\flat-6$   $C-7$   $F7$

61  $B\flat-7$   $E\flat7$   $A\flat$   $B\flat-7$   $E\flat7$

65 **Ab** **C7**

69 **F7** **Bb-7**

73 **C7** **F-7**

77 **Bb7** **Bb-7** **Eb7**

81 **Ab** **C7**

85 **F7** **Bb-7**

89 **Db** **Db-6** **C-7** **F7**

93 **Bb-7** **Eb7** **Ab** **Bb-7 Eb7**

97  $\text{Ab}$   $\text{C}7$

101  $\text{E}7$   $\text{Bb-7}$

105  $\text{C}7$   $\text{F-7}$

109  $\text{Bb}7$   $\text{Bb-7}$   $\text{Eb}7$

113  $\text{Ab}$   $\text{C}7$

117  $\text{F}7$   $\text{Bb-7}$

121  $\text{Db}$   $\text{Db-6}$   $\text{C-7}$   $\text{F}7$

125  $\text{Bb-7}$   $\text{Eb}7$   $\text{Ab}$   $\text{Bb-7}$   $\text{Eb}7$

129

E
