

APRIL IN PARIS

(162)

MODERATE SWING (♩ = 128)

Words by E. Y. HARBURG
Music by VERNON DUKE
Arranged by Bob Lowden

- Saxophones:** E♭ Alto 1 & 2, B♭ Tenor 1 & 2, E♭ Baritone.
- Brass:** B♭ Trumpets (1-4), Trombones (1-4).
- Guitar:** Labeled "NO CHORD".
- Piano:** Labeled "NO CHORD".
- Drums:** Includes HI-HAT and TOM TOMS.

Key performance markings include *LEBATO* for the saxophones and trumpets, and *mf* (mezzo-forte) dynamics throughout. Chord symbols such as **F** are placed above the brass and piano staves. A large handwritten signature is present in the center of the page, overlapping the saxophone and trumpet staves.

291

EA. 1
Saxen
B♭T. 1
E♭Bar.

B♭Tpts. 1
3
4

Tuba. 1
3
4

Cont. D♭ B C Dm7♭9 A♭7 B7 B♭ C Am7 C9

Perc. D♭ B C Dm7♭9 A♭7 B7 B♭ C Am7 C9

Bar. mf CLOSED HI-HAT

Drs. 4 8

E.A. 1
 Sax. 1
 Sax. 2
 Eb Bar.

This section contains the first three staves of the score. The top staff is for E.A. 1, the middle for Sax. 1, and the bottom for Sax. 2 and Eb Bar. All three staves feature a melodic line with triplets and slurs. The Eb Bar. staff has a key signature of one flat and a common time signature.

1
 2
 3
 4
 3
 4

This section contains the next three staves, which are mostly blank, indicating that the trumpets are silent during this passage. The staves are numbered 1 through 4.

UNIS.
 UNIS.
 Solo
 mf

This section contains the next three staves. The top two staves are labeled 'UNIS.' and contain melodic lines with triplets. The bottom staff is labeled 'Solo' and 'mf' and contains a melodic line with a triplet.

F E F Em Am F#m7b5 B7 B7 F9 E7 A7 D9 G9

This section contains the guitar chord progression for the first system. The chords are: F, E, F, Em, Am, F#m7b5, B7, B7, F9, E7, A7, D9, G9.

Pno.

This section contains the piano accompaniment for the first system. It features a melodic line with slurs and a bass line with chords.

Bass

This section contains the bass line for the first system, featuring a melodic line with slurs.

Drs.

This section contains the drum part for the first system, showing a rhythmic pattern with a '4' above it.

Sax: E♭ 1, B♭ 1, E♭ Bar. 1, 2, 3, 4

Trpt.: 1, 2, 3, 4

Tromb.: 1, 2, 3, 4

Guit.: F#m7b5, Fm, C, A♭7, Dm7, Dm7, C, B♭6, Am7, Gm7, F#m7b5, Bm7b5, E7, Am, Am7, F#m7b5, F7b5, F0, E0, E♭0, D0

Pno.: F#m7b5, Fm, C, A♭7, Dm7, Dm7, C, B♭6, Am7, Bm7, F#m7b5, E7, Am, Am7, F#m7b5, F7b5, E♭0, D0

Bass:

Drum: 8

Chord Diagrams: F#m7b5, Fm, C, A♭7, Dm7, Dm7, C, B♭6, Am7, Gm7, F#m7b5, Bm7b5, E7, Am, Am7, F#m7b5, F7b5, E♭0, D0

Dynamic Markings: p, mf, sfp

Other Notations: 25, 2, 3, 4, 8

(162)

33

TRIS. 3

162

41

Sax. 1
Sax. 2
E♭ Bar.
B♭ Trpts.
3
4

41

Dr. LAZILY

Trbs.
3
4

Guit.
C D♭ Am7 Abm7 Gm7 Fm7 B♭ E

Pno.
C D♭ Ab B♭ Am7 Fm7 E

Bass

Dr.
mf

(162)

49

Handwritten musical score for the first system, including parts for E.A., Eb. Clar., and Trpts. The score features complex chord voicings and melodic lines. Chords include F, Eb, B7, Bm, F#7, C#7, G#7, E7, and A7. The Trpts part includes a section marked "A7 ENDOULD".

Handwritten musical score for the third system, including the Guitar part. The score shows a series of chords: F, Bm7b5, E7, Am, Am7, F#m7b5, B7, E9, A7, D7, and G7.

Handwritten musical score for the fourth system, including the Piano part. The score features chords: F, Bm7b5, E7, Am, Am7, F#m7b5, B7, E9, and G7.

Handwritten musical score for the fifth system, including parts for Bass and Drums. The Bass part includes a section with a "6" marking. The Drums part includes a section with a "4" marking and a "6" marking.

291

57

E♭ Sax. 1
 E♭ Sax. 2
 E♭ Bar.
 B♭ Trpt. 1
 B♭ Trpt. 2
 B♭ Trpt. 3
 Trbn. 1
 Trbn. 2
 Trbn. 3
 Suit.
 Pno.
 Bass
 Drs.

Fm7b5 Eb Dm7 G7 Cm7b9 Fm6 Em7 Am Fm7b5 B7 E Eb D D7 C
 # Fm7b5 Eb Dm7 G7 Cm7b9 Fm6 Em7 Am Fm7b5 B7 E Eb D D7 C
 # Fm7b5 Eb Dm7 G7 Cm7b9 Fm6 Em7 Am Fm7b5 B7 E Eb D D7 C

APRIL IN PARIS

162

Piano

MODERATE SWING

Words by E. Y. HARBURG
Music by VERNON DUKE
Arranged by Bob Lowden

Measure	Chords
23	F#m7b5, Bb7, B7
24	F9, E7, A7
25	D7, G7
26	F#m7b5, Fm
27	C, Ab7
28	Dm7, D#m7
29	C, Bbb, Am7, Em7
30	F#m7b5, Bm7b5, E7
31	Am, Am7
32	F#m7b5, F7b5, F0, E0, E0, D0

Measure	Chords
33	D0, B, C
34	Em7b5, Ab7, A7
35	#m7
36	D7, Db9, D9
37	#m7, E7b9
38	NO CHORD
39	NO CHORD
40	NO CHORD

Measure	Chords
41	Db, C
42	Db, C
43	Db, C
44	Db, C

Measure	Chords
45	Db, C
46	Db, C
47	Db, C
48	Db, C

Measure	Chords
49	Db, C
50	Db, C
51	Db, C
52	Db, C

Measure	Chords
53	Db, C
54	Db, C
55	Db, C
56	Db, C

49

57

65

1. **SOLD VOICE SHOUTS "ONE MORE TIME"** **AT CUE**

2. **SOLD VOICE SHOUTS "LET'S TRY IT ONE MORE ONE"** **AT CUE**

3.

APRIL IN PARIS

162

Bass

Words by E.Y. HARBURG
Music by VERNON DUKE
Arranged by Bob Lowden

MODERATE SWING

9

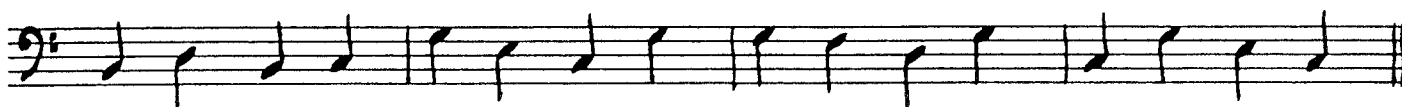

17

25

33

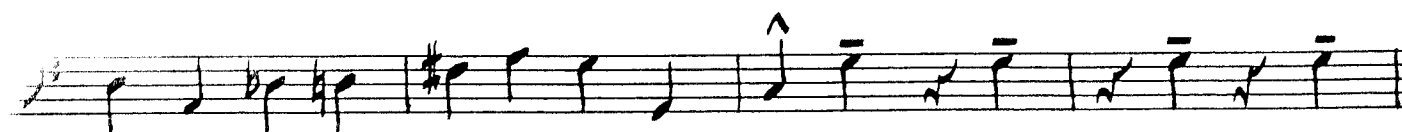

41

49

57

65

1. SOLD VOICE SHOUT "ONE MORE TIME" AT CUE

2. SOLD VOICE SHOUTS "LET'S TRY IT ONE MORE ONCE" AT CUE 3.

APRIL IN PARIS

162

Drums

Words by E. Y. HARBURG
Music by VERNON DUKE
Arranged by Bob Lowden

MODERATE SWING

HI HAT
f
TTS. 3
mf
TTS. 3
f CLOSED HI-HAT
mf
(4)
(4)
17 (4)
(4)
(4)
25 (4)
(4)
33 (4)
S.D.
TTS. 3
41
mf

49

57

65

1.

2.

APRIL IN PARIS

162

1st Eb Alto Saxophone

Words by E. Y. HARBURG
Music by VERNON DUKE
Arranged by Bob Lowden

MODERATE SWING

8

9

17

25

33

41

p *mf* *mp* *sfp* *LEGATO* *mf* *F* *p*

49

6

p

f

51

65

mf

3

3

L3

3

f

L3

L3

RITARD.

Trb. L3

DIRECTED

1.

PLAY

Drs. 3

3

SOLO VOICE SHOUT
"ONE MORE TIME"

AT CUE

2.

Trb. PLAY

Drs. 3

3

SOLO VOICE SHOUTS
"LET'S TRY IT ONE MORE ONCE"

AT CUE

3.

Trb. PLAY

APRIL IN PARIS

162

2nd Eb Alto Saxophone

Words by E. Y. HARBURG
Music by VERNON DUKE
Arranged by Bob Lowden

MODERATE SWING

8

49

6

p F

57

65

1.

SOLO VOICE SHOUT
"ONE MORE TIME"

AT CUE

PLAY

Drs. 3 3

2.

SOLO VOICE SHOUTS
"LET'S TRY IT ONE MORE TIME"

AT CUE

PLAY

Drs. 3 3

3.

SOLO VOICE SHOUTS
"LET'S TRY IT ONE MORE TIME"

AT CUE

PLAY

Drs. 3 3

APRIL IN PARIS

162

1st Bb Tenor Saxophone

Words by E. Y. HARBURG
Music by VERNON DUKE
Arranged by Bob Lowden

MODERATE SWING

8

6
Bar
RES

49

6

p

F

51

65

mf

L 3

3

L 3

3

F

L 3

3

RITARD.

DIRECTED

1.

SOLO VOICE SHOUT
"ONE MORE TIME"

AT CUE

Drums 3 3

PLAY

2.

SOLO VOICE SHOUTS
"LET'S TRY IT ONE MORE ONE"

AT CUE

Drums 3 3

Trb. PLAY

3.

Trb. PLAY

APRIL IN PARIS 162

2nd Bb Tenor Saxophone

Words by E. Y. HARBURG
Music by VERNON DUKE
Arranged by Bob Lowden

MODERATE SWING

8

9

mf

3

3

37

3

5

F

3

3

25

3

p

mf

3

3

3

3

33

p

sfp

1

4

mp

3

LEGATO

mf

3

41

F

3

mf

4

4

4

4

2

49

6

p F

57

65

mf

3 3

3 3

F

3 3

RITARD.

DIRECTED

Trb.

1.

SOLD VOICE SHOUT
"ONE MORE TIME"

AT CUE

PLAY

Drs. 3 3

2.

SOLD VOICE SHOUTS
"LET'S TRY IT ONE MORE ONCE"

AT CUE

3.

Trb. PLAY

Drs. 3 3

Trb. PLAY

APRIL IN PARIS

162

E♭ Baritone Saxophone

Words by E. Y. HARBURG
Music by VERNON DUKE
Arranged by Bob Lowden

MODERATE SWING

8

49

6

p

F

57

65

mf

L3 3

F

L3 3 F

RITARD.

DIRECTED

L3 Trb.

1.

2.

3.

APRIL IN PARIS

162

1st Trombone

MODERATE SWING

Words by E. Y. HARBURG
Music by VERNON DUKE
Arranged by Bob Lowden

9

17

25

33

LEAD

2nd Trombone

APRIL IN PARIS

162

Words by E. Y. HARBURG
Music by VERNON DUKE
Arranged by Bob Lowden

MODERATE SWING

APRIL IN PARIS 162

3rd Trombone

MODERATE SWING

Words by E. Y. HARBURG
Music by VERNON DUKE
Arranged by Bob Lowden

APRIL IN PARIS

162

4th Trombone

MODERATE SWING

Words by E. Y. HARBURG
Music by VERNON DUKE
Arranged by Bob Lowden

APRIL IN PARIS

162

1st Bb Trumpet

MODERATE SWING

Words by E. Y. HARBURG
Music by VERNON DUKE
Arranged by Bob Lowden

APRIL IN PARIS 162

2nd Bb Trumpet

MODERATE SWING

Words by E. Y. HARBURG
Music by VERNON DUKE
Arranged by Bob Lowden

G#m7 b5
C#7
b9 b7
F#9
B7
E7
A7

57

3

NO SOLO

65

LEAD

mf

L3- 3 F

DIRECTED

RITARD

Dir.

1.

SOLD VOICE SHOUT "ONE MORE TIME"

AT CUE

PLAY

Dir. 3 3

2.

SOLD VOICE SHOUTS "LET'S TRY IT ONE MORE ONCE"

AT CUE

Dir. 3 3

3.

PLAY

TRUMPET 3

APRIL IN PARIS

BOB LOWDEN

Moderate Swing (d = 128)

Five empty musical staves provided at the bottom of the page for further notation.

copy

APRIL IN PARIS

162

4th Bb Trumpet

Words by E. Y. HARBURG
Music by VERNON DUKE
Arranged by Bob Lowden

MODERATE SWING

Measures 66-75 of the musical score for 4th Bb Trumpet. This section contains three first endings for a solo voice shout. The first ending is marked "1." and "PLAY", with the instruction "SOLO VOICE SHOUT 'ONE MORE TIME'". The second ending is marked "2." and "Trb. PLAY", with the instruction "SOLO VOICE SHOUTS 'LET'S TRY IT ONE MORE ONE'". The third ending is marked "3." and "Trb. PLAY", with the instruction "SOLO VOICE SHOUTS 'LET'S TRY IT ONE MORE ONE'". The score includes "AT CUE" markings and "TRB. DIRECTED" instructions.