

YOU 'N ME

1ST E^b ALTO SAX.

BY SAMMY NESTICO

EASY (♩ = 104)

D

ALTO UNIS.

E

2

F

4

(SOFT)

2

2nd Act YOU 'N ME

EASY (♩ = 104)

A

2ND TIME ONLY

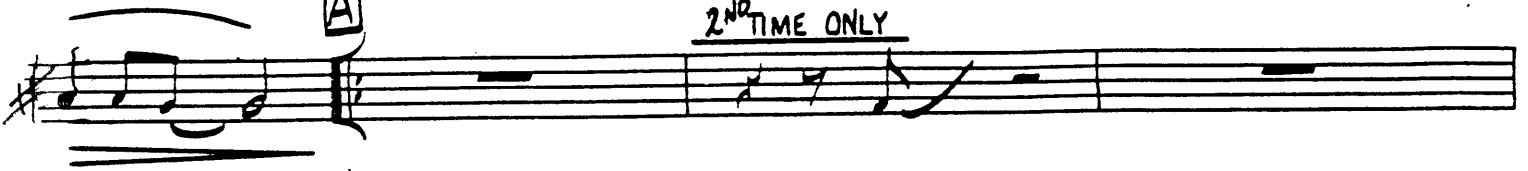

1.

PLAY!

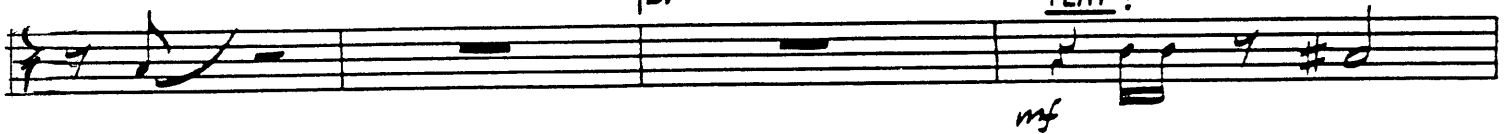

2.

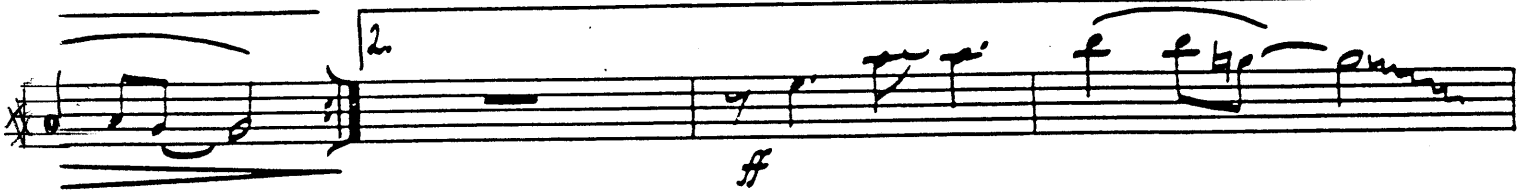

7

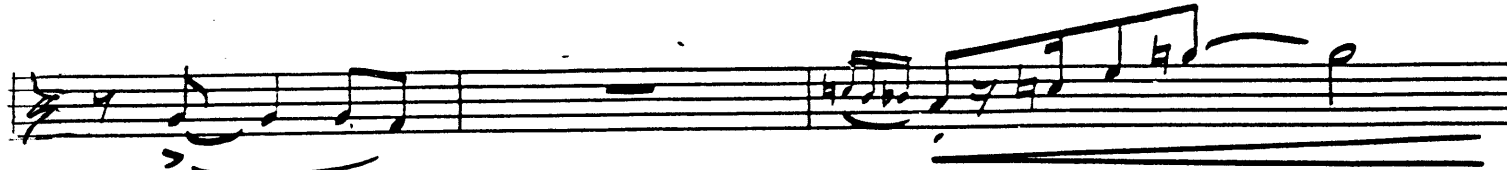
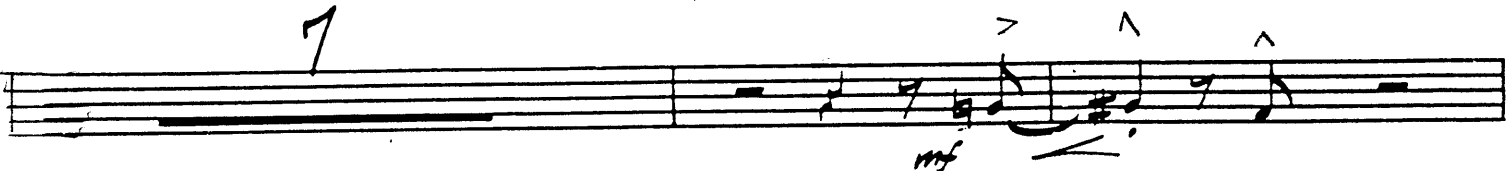

ALTO UNIS

F

A

(SOFT)

2

2ND B^b TENOR SAX.

YOU N ME

EASY (♩ = 104)

A

2ND TIME ONLY

1.

PLAY!

2.

B

7

C

D

E

4TH B^b TENOR SAX.

YOU N' ME

BY SAMMY NESTICO

EASY (J = 104)

ff

A

2ND TIME ONLY

mf

1.

PLAY!

mf

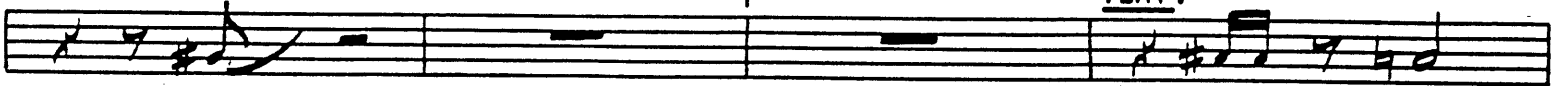

2.

ff

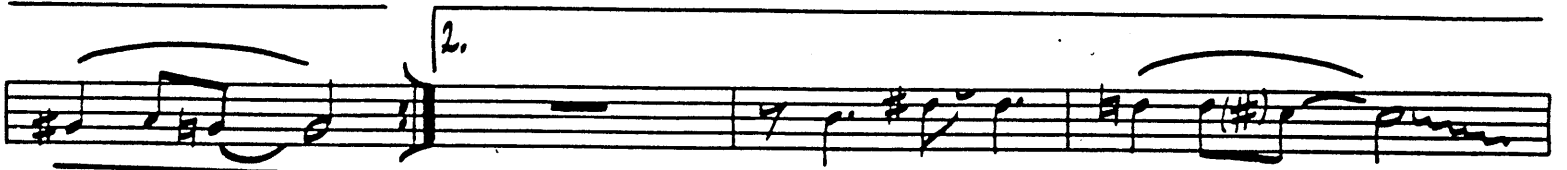

B

7

mf

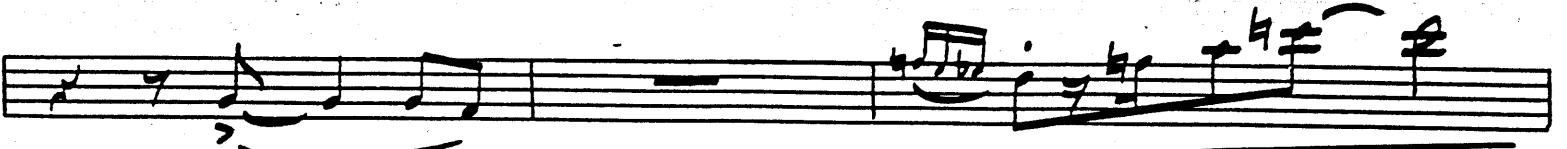
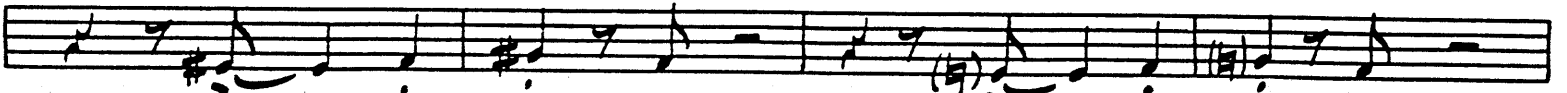
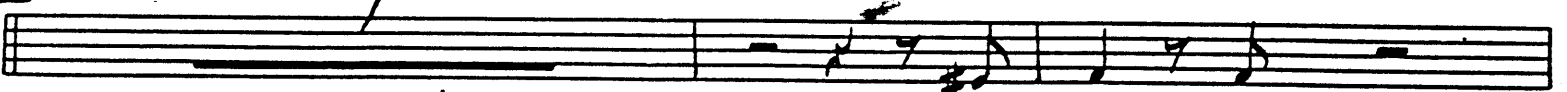

C

ff

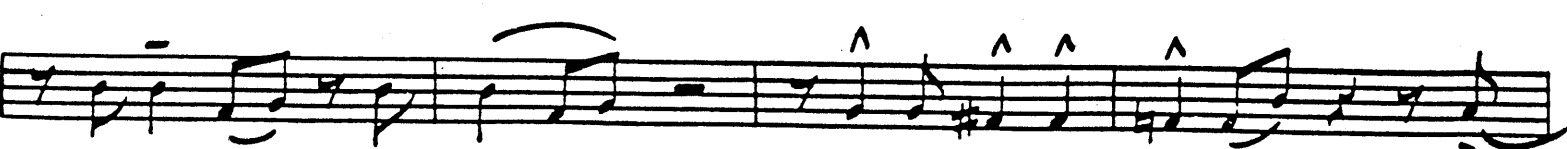

D

E

p

YOU 'N ME

5TH E^B BARITONE SAX.

BY SAMMY NESTICO

EASY (♩ = 104)

fff **A** mf

fff **A** mf

1. **PLAY!** mf

2. ff

B mf

3 **C** ff

D ff

Empty musical staves at the bottom of the page.

1ST B^b TRUMPET

YOU N ME

EASY (♩ = 104)

A

2ND TIME ONLY

1.

PLAY!

2.

OPT. 8VA

B

15

3
b₂

C

D

E

5

WA

F

6

10

HARMON

mf

UNIS. (OPT.)

2

p

Empty musical staff.

Empty musical staff.

Empty musical staff.

Empty musical staff.

Empty musical staff.

Empty musical staff.

YOU 'N ME

2ND B^B TRUMPET

BY SAMMY NESTICO

EASY (♩ = 104)

mf

A *fff* *2ND TIME ONLY*

mf

1. *PLAY!*

mf

2. *OPT. BVA*

f

B *TO CUP MUTE* 6

f

OUT 7 *3*

f

C

f

f

D

f

WA

mf

UNIS.

p

Five empty musical staves, each consisting of five horizontal lines, arranged vertically at the bottom of the page.

YOU 'N ME

3RD B^B TRUMPET

BY SAMMY NESTICO

EASY (J = 104)

A

2ND TIME ONLY

1.

PLAY!

2.

B TO CUP MUTE

6

OPEN

7

3

C

D

5

WA

F

6

mf

TO HARMON MUTE 10

UNIS.

2

p

Five empty musical staves.

4TH B^b TRUMPET

YOU N ME

EASY (♩ = 104)

A

2ND TIME ONLY

1.

PLAY!

2.

B TO CUP MUTE

6

OPEN

7

3

C

D

E 5 WA

F 6 *mf*

TO HARMON MUTE 10 UNIS.

2 **E**

Five empty musical staves.

YOU 'N ME

1ST TROMBONE

BY SAMMY NESTICO

EASY (♩=104) 3

LEAD

Three empty musical staves at the bottom of the page.

YOU 'N ME

2ND TROMBONE

BY SAMMY NESTICO

EASY (♩=104) 3

SOLI **A** *mf*

1. 2.

2 **B** TO CUP MUTE 6

OPEN 7 PLAY 3

C

D

SOLI *mf*

E

(b)

F

(b)

1.

2.

(soli)

Empty musical staff.

Empty musical staff.

Empty musical staff.

Solo
3RD TROMBONE

YOU 'N ME

BY SAMMY NESTICO

EASY (♩ = 104)

(SOLI)

(A) *mf*

1ST

2ND 2 (B) C6 (SOLO ARR. 43.)

D9 Dm9 G9 1. Em7 Am7

Dm7 G9 2. C6 (Fm7) (C) 4

(D) *f*

(SOLI) *mf* (E)

YOU 'N ME

4TH TROMBONE

EASY (♩=104)

(SOLI)

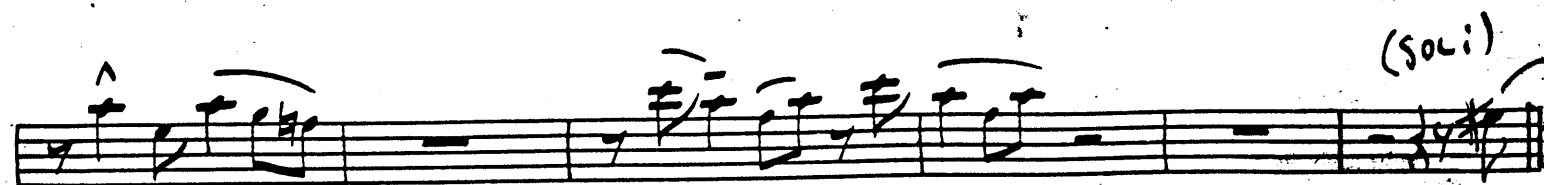
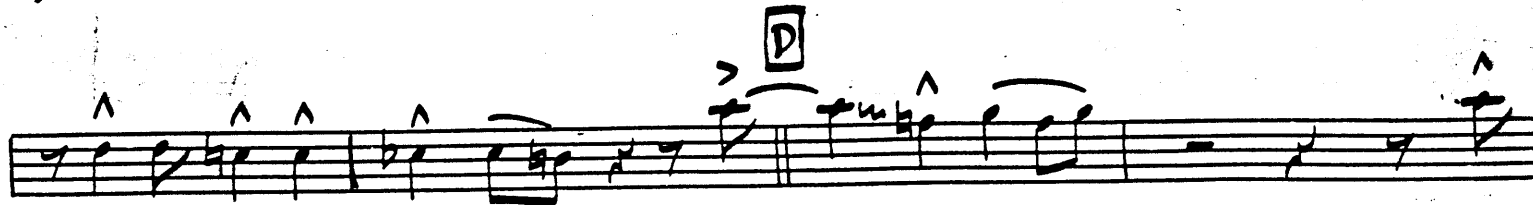
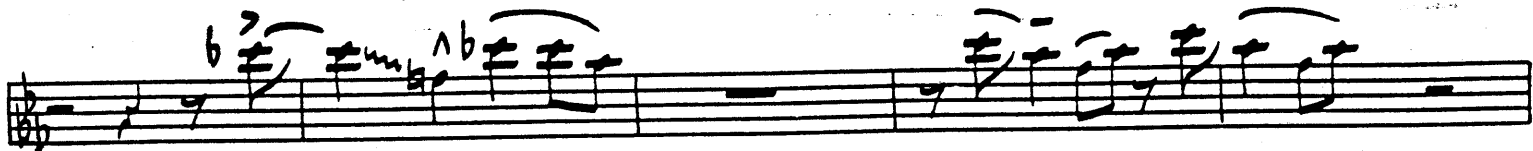
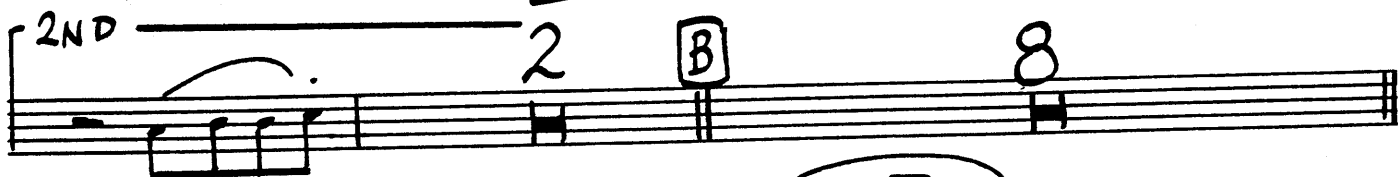
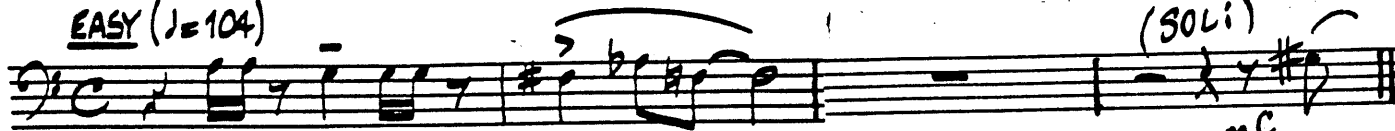

F

1ST

2ND

2 (soli)

PIANO

YOU 'N ME

EASY (J = 104)

ENS. **TRPTS.** **TRBS.**

fff C A⁺7(+9) A⁺7(-9) D⁺7(+9) D^m7(-5) G⁺7(-9) *mf* C⁶ A⁺7(+9) D⁺7(+9) F^m/D G⁺7(-9)

A

C⁶ ~~fill in (trumpets)~~ D⁹ C⁶ ~~fill in (trumpets)~~ D⁷

1. **ENS.** **TRBS.**

D^m/G G⁷ *mf* E⁺7(+9) A⁺7(+9) D⁺7(+9) F^m/D G⁺7(-9)

2. **TRPTS. (OPT. BVA)** **B** **TRB. JAZZ**

D^m/G *f* C A⁺7(+9) D⁺7(+9) G⁺7(+9) C⁶

1.

D⁹ D^m⁹ G⁹ ; E^m⁷ A^m⁷

2. **SXS.** **C** **ENS.**

D^m⁷ G⁷ C⁶ F^m⁷ B^b⁹ *f* E^b6(Add 9) D⁶

TRBS. (1)

TRPTS.

D9 Dm7 G7 E7(+9) A7(+9)

(2)

D7(+9) Fm/D G7(-5)

Dm7/G Fm6 Em7 C Em7 Em6 Eb° Ebm7 Eb°

MUTED TRPTS.

Dm7 Dm7/G F6 F#0 C6 A7(+9) D7(+9) G7(-5)

TRBS.

C7(+9) (TBN FILL)

YOU 'N ME

BASS

BY SAMMY NESTICO

EASY ♩ = 104

C A7 A7-5 D+7 Dmi7-5 G7-5 C6 A+7 D+7 $\frac{Fmi}{D}$ G7-9

A C6 D9 C Fm6 D7

Dm7 1. G7 E7 A7 D7 G7

2. **B** C D9 D9 Dm7

G9 1. Em7 Am7 Dm7 G7 2. C

Fm7 Bb9 **C** ENS. Eb6 D6 Eb6 F9 Cm7

F9 Fmi7 Fmi7 G13

F13 Bb7 Eb6 **D** D6 Eb6 D6 Eb6 F9 Cm7

Empty musical staves at the bottom of the page.

YOU 'N ME

DRUMS

BY SAMMY NESTICO

EASY (J = 104)
(STICKS) ENS. FILL IN

ff mf

A TRB. 2ND TIME ONLY

mf

(2x) 1.

mf

2. B TRB. JAZZ (IN 4)

ff mf

4

B 12

3

PNO. FILL PNO. FILL

ff

ENS.

D

PNO. FILL

ENS.

SXS.

E TRB.

SXS.

F Brushes 2X

mf

4

1.

mf

2.

(TRB.S)

2

(BRUSHES)

p

GUITAR YOU 'N MF

EASY (J = 104)

ENS. TRPTS. TRBS.

ff C A7(+9) A7(-5) D7(+9) Dm7(-5) G7(-9) mf C6 A7(+9) D7(+9) Fm/D G7(-9)

A

C6 D9 C6 D7

1. ENS. TRBS.

Dm7/G G7 mf E7(+9) A7(+9) D7(+9) Fm/D G7(-9)

2. TRPTS. (OPT. BVA) B TRB. JAZZ

Dm7/G C A7(+9) D7(+9) G7(+9) C6

1.

D9 Dm9 G9 Em7 Am7

2. SXS. C ENS.

Dm7 G7 C6 Fm7 Bb9 Eb6(Add9) D6

TRBS. (L)

TRPTS.

D9 Dm7 G7 E7(+9) A+7(+9)

(L)

D+7(+9) Fm/D G7(-5)

Dm7/G Fm6 Em7 C Em7 Emb Ebo Edm7 Ebo

MUTED TRPTS.

Dm7 Dm7/G F6 F#0 C6 A+7(+9) D+7(+9) G7(-5)

TRBS.

C7(+9) (TBN FILL)