Double Rainbow
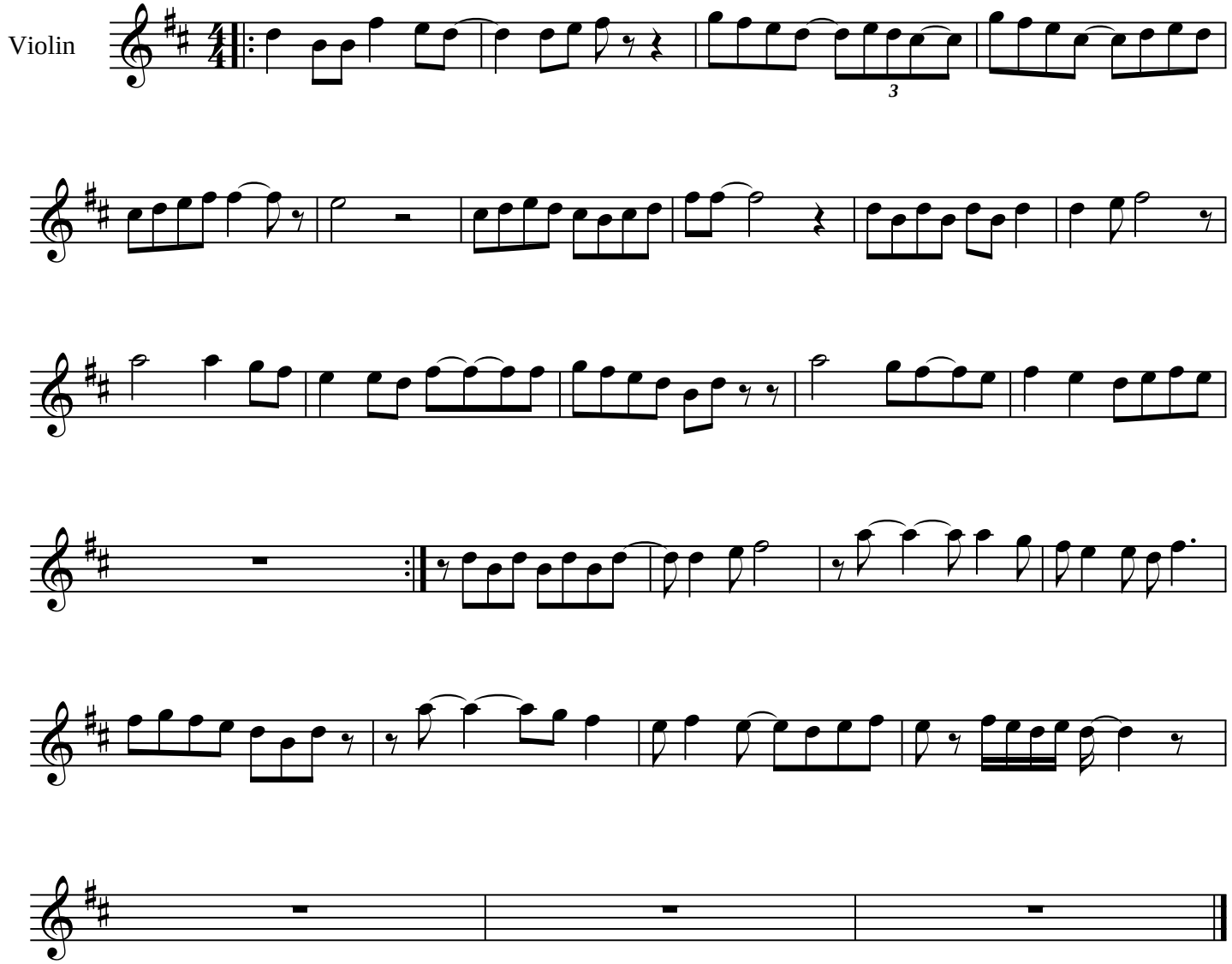
Gregor Brothers and Hungry Bear. By ear from Yma3591