

Violino I

38 Vln. II

*pp*

47

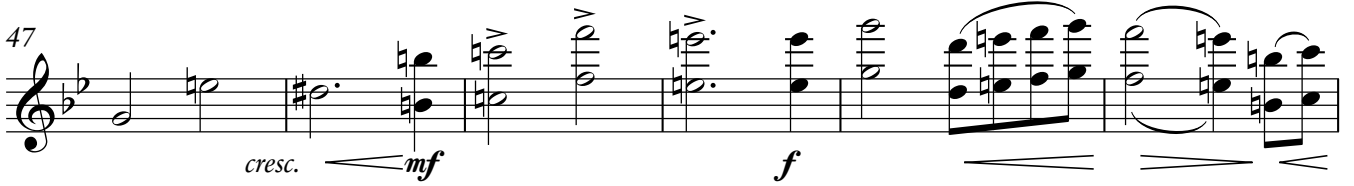

*cresc. mf f*

53

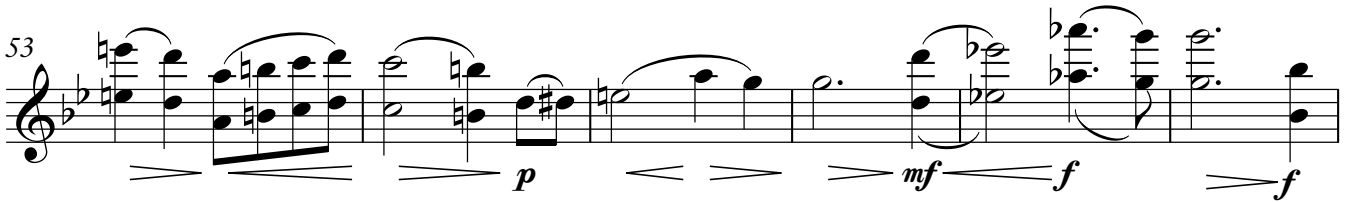

*p mf f*

59

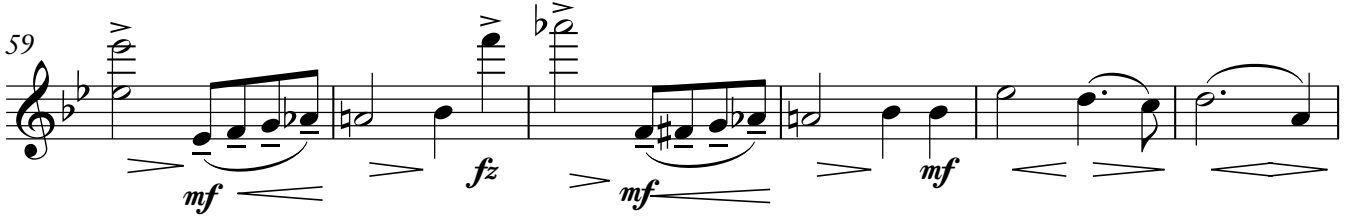

*mf fz mf mf*

65 *calmo*

*p pp ppp*

72 *crescendo e accelerando*

*f*

78 *sul A*

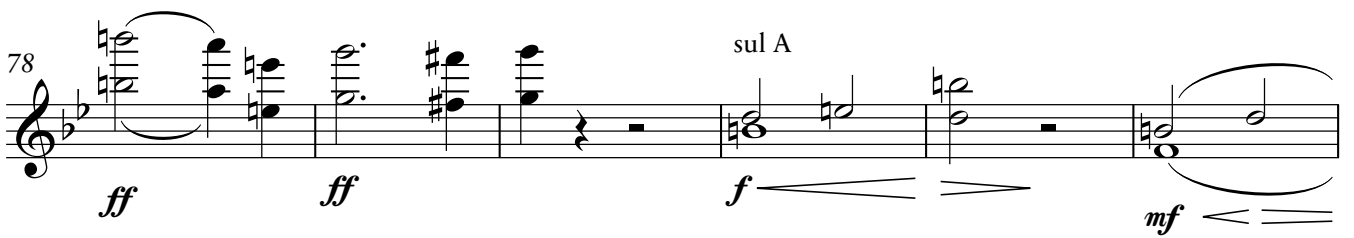

*ff ff f mf*

84

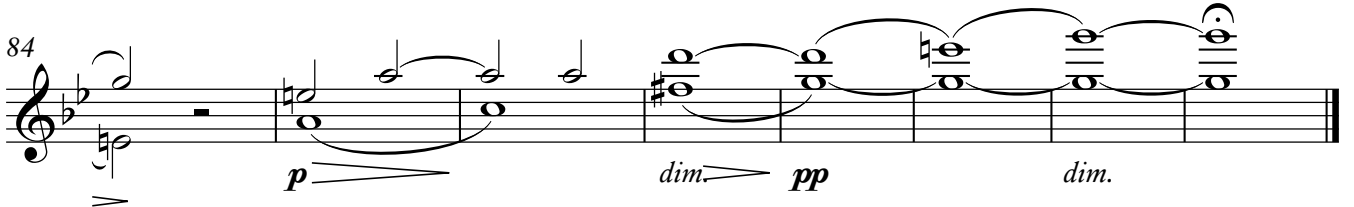

*p dim. pp dim.*

## II

Adagio con sord. sul A

1 *pp* *dim.* 3

6 *p* *pp* *mosso* *p*

13 *pp* *cresc e accel.* *f*

18 *Meno* 1. rit. 2.

24 *pp* 3 *pp* *rit. e dim.*

## III

Andante con moto

1 *f* *p* *pp* *mf* *pp*

5 1. 2. *p* *pp* *pp*

10 *p* *f*

16 *p* *pp* *p* *p*

22 *f* 3 3 3 *pp* *pp*

# IV

**Presto**

*staccato*

*f* *p* *p* *mf* *f* *mf* *f* *ff* *p* *fz* *p* *p* *p* *p* *pp* *p* *mf* *f* *mf* *pp* *dim.* *p*

10 19 29 39 50 59 68 80 92 102

sul D marcato

1. 2. 2

Andante

Violino I

112 *cresc.* **f** *mf* *p*

122 Vln. II

134 *pp*

141

147 **2** *pp* *pp*

156 *meno dim. e rit.* **Presto** **f** **ff** **f**

166 *p* *p*

174 *mf* **f**

182 **ff** *marcato*

190 *p* *mf* **f** **ff**

200 **4** **f** **ff** **ff**

V

Adagio  
Vc.

VI

Andante

Violino I

23 rit. 1. 2. *f*

28 *pp* *ff*

32 *p* *f* *p*

38 *f*

44 *legato* *accel.* *Mosso* *marcato*  
*mf cresc.* *f*

52 *rit.* *ff* *p*

58 *f* *mf* *f* *ff*

62 *p*

66 *f* *p* *mf* *p*

71 *accel.* *p* *f* *ff* *ff* *ff*

76 *allargando*

Violino II

# Suite

pour deux violons, alto,  
violoncelle & contrebasse  
(1926)

## I

LEOS JANÁČEK (1854-1928)

Moderato

7

13

20

23

26

31

*f* *p* *f* *f* *p* *pp* *pp* *p* *pp*

*f* *espress.* *espress.* *ff* *p* *pp*

*p* *p* *dim* *ff*

*p*

*pp*

*rit.* *rit.*

2 3 3 3 3 3 3 3

2

Violino II

38 *p legato* *mf*

45 *p* *cresc.*

50 *f* *p*

56 *f* *f* *mf*

60 *f* *f* *mf* *mf*

65 *calmo* *p* *pp*

70 *crescendo e accelerando* *ppp*

76 *f* *ff* *ff*

80 *f* *mf*

85 *p* *pp*

# II

**Adagio con sord.**

*pp* *p* *f* *pp* *p* *cresc e accel.* *pp* *Meno* *1. rit.* *2.* *rit. e dim.* *pp* *pp*

# III

**Andante con moto**

*f* *p* *pp* *mf* *pp* *p* *1.* *2.* *pp* *pp* *p* *f* *p* *pp* *p* *f* *p* *pp* *3* *3* *pp*

Violino II

# IV

Presto

*staccato*

9 *f* *p* *p*

18 *mf* *f*

26 *mf* *f* *marcato*

34 *p* *mf* *f* *ff* 1. 2.

43 *p* *f* *p*

53 *p*

64 *pp* *p* *p* *mf*

73 *f* *ff*

82 *f*

91 *p dim.* *pp*

100 Andante

# V

Adagio

8 con sord.

15

24

# VI

Andante

6

11

16

22

Violino II

29 *f* *ff* *p*

34 *f* *p*

39 *f* *marcato*

44 *legato* *mf cresc.* *accel.* *Mosso* *f*

52 *rit.* *ff* *p* *f*

59 *mf* *f* *ff* *p*

65 *f* *p* *mf* *p*

71 *accel.* *p* *f* *ff* *ff* *ff* *allargando*

77

38

38 *p legato* *mf*

45

45 *p* *cresc.*

50

50 *f* *p*

55

55 *mf* *f* *mf*

60

60 *f* *mf* *mf*

65

65 *p* *pp* *calmo*

71

71 *ppp* *crescendo e accelerando*

75

75 *f* *ff*

79

79 *ff* *f*

84

84 *mf* *p* *pp*

II

Adagio

con sord.

pp

7

pp

mf

mosso

12

pp

f

ff

cresc e accel.

18

p

pp

Meno

1. rit.

2.

23

pp

rit. e dim.

III

Andante con moto

f

p

pp

mf

pp

p

7

pp

pp

p

1.

2.

14

f

p

pp

p

21

f

p

pp

3

3

# IV

**Presto**  
*staccato*

9

*f* *p* *mf* *f* *p*

18

*mf* *f*

24

*marcato*

32

*p* *mf* *f*

42

*ff* *p* *f*

1. 2.

54

*p* *p staccato*

66

*p* *pp*

77

*pp* *p* *mf*

89

*f* *ff* *f*

100

*mp* *p*

2.

100 **Andante**

*p*

110 *cresc.* *f* *mf*

119 *p*

129

137 *p* *f*

145 *p* *f* *pp*

154 *meno dim. e rit.* *Presto* *pp* *f* *ff*

163 *f* *p*

171 *p* *mf*

179 *f* *ff*

186 *marcato* *p* *mf*

194 *ff*

202 *p* *mf* *f* *ff* *ff*

# V

Adagio

6 *con sord.*

14

26

# VI

Andante

8

13

20 *rit.*

27

32

38

43

48

Mosso

53

rit.

59

64

69

accel.

75

allargando

Violoncello

# Suite

pour deux violons, alto,  
violoncelle & contrebasse  
(1926)

## I

LEOS JANÁČEK (1854-1928)

Moderato

Violoncello

36 pizz. *pp*

41

45 arco *p*

49 *f*

53 *p* *crescendo*

57 *f* *f* *mf* *f*

61 *mf* *mf*

65 calmo *p* *pp*

71 *crescendo e accelerando* *ppp* *f*

77 *ff* *ff* *ff* *f*

83 *mf* *pp* *dim.*

## II

Adagio

TACET

## III

Andante con moto

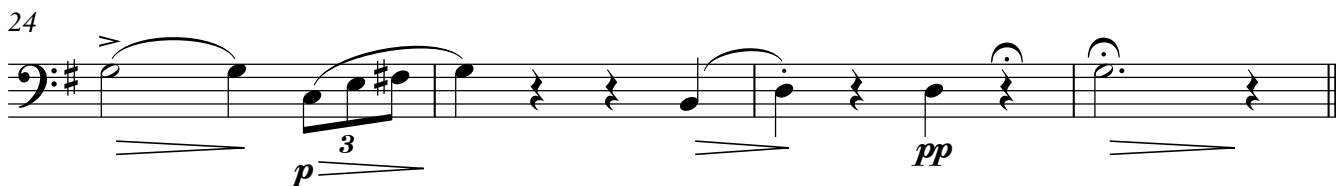
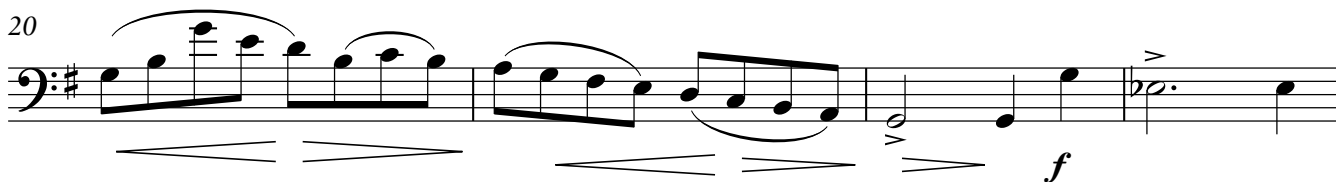
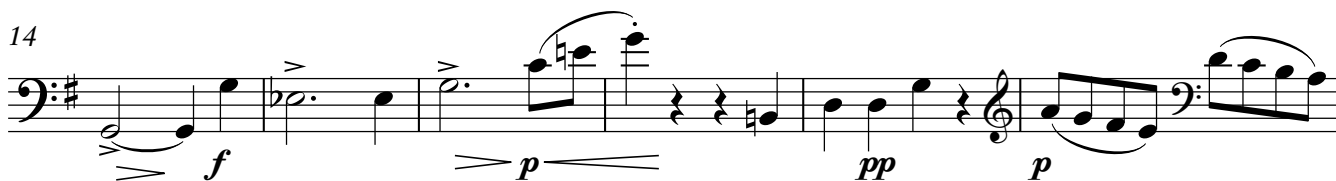
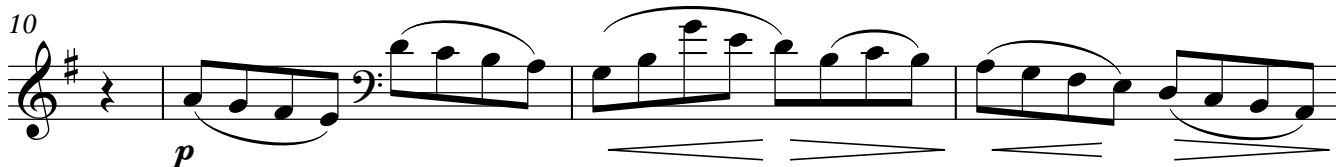
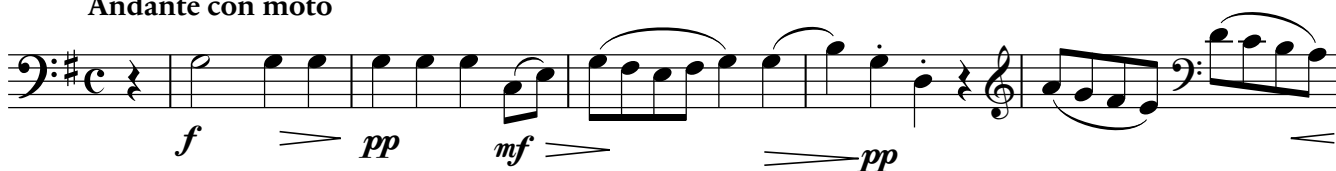

# IV

**Presto**  
*staccato*

5

*f* *p* *mf*

13

*f* *ff* *p*

21

*marcato* 3

30

*f* *ff* *p*

39

1. 2. 3 Vln. I 15ma *f* *p*

50

2 *p*

60

*pp* *pp*

70

*p* *mf* *f*

82

*ff* *f* *mf*

94

*p* 2 Andante 2

Violoncello

106

*cresc.* **f**

117

**mf** **p**

128

137

**p**

145

153

*meno dim. e rit.* **Presto**

**pp** **pp** **f** **ff**

164

**f** **p**

176

**mf** **f** **ff**

185

*marcato*

**marcato**

194

**f** **ff** **pp** **p**

204

**mf** **f** **ff** **ff**

Violoncello

V

Adagio

3  
*pp*

6  
*dim. pp*

13 solo  
*pp*

19 tutti solo  
*pp*

26 tutti  
*p pp*

34 pizz.  
*pp*

VI

Andante

*mf f p mf*

*p f ff p mf p*

*p f ff f mf p*

Violoncello

22 rit. 1. 2.

*mf* < > < > < > < > *f*

28

*ff* < > < > < > *ff*

33

*mf* < > < > < > < > < > *ff* < > < > < >

38

*f*

43 accel.

*f*

48 Mosso

*f*

53 rit.

*ff* < > *p* < > < > < > < > *f* > *mf*

60

*f* < > *p* < > *f* > *p*

68 accel.

*mf* < > < > < > < > *p* < > *p* < > *f*

74 allargando

*ff* < > *ff* < > < > *ff* < >