

## INDHOLD

	Side
Admiralens Vise fra Pinafore .....	40
After the Ball .....	34
Blomstervals (Tchaikowsky) .....	8
Brudekor (Wagner) .....	29
Brudevalsen (Niels W. Gade) .....	6
Bryllupsmarch (Mendelsohn-Bartholdy) .....	7
Clarinet Polka .....	10
Daisy Bell .....	3
Donauwellen .....	27
Elvira Madigan .....	39
Finska Valsen .....	12
Für Elise .....	25
Godnatvalsen .....	32
Greensleeves .....	22
Kejservals (Strauss) .....	31
La Donna E Mobile .....	14
Liebestraum .....	9
Londonderry Air .....	26
Love me Tender .....	36
Melodi i F (Rubinstein) .....	13
Moldau (Smetana) .....	38
Moskva nætter .....	36
Narcissus .....	42
O, Solo Mio .....	35
Pariserliv (Offenbach) .....	24
Pianokonzert nr. 1 (Tchaikowsky) .....	30
Prins Jørgens March .....	23
Rote Rosen (Franz v. Suppé) .....	21
Santa Lucia .....	15
Scarborough Fair .....	32
Silver Threads Among the Gold .....	16
Skæve Thorvald .....	11
Skøjteløber Vals .....	2
Symfoni nr. 40 (Mozart) .....	5
Tema fra Flagermusen .....	20
Tema fra Fyrst Igor .....	34
Tristesse (Chopin) .....	33
Triumfmarch (Verdi) .....	41
Ungarsk Dans nr. 4 (Brahms) .....	4
Vals (Brahms) .....	37
Valse Lullaby .....	28
Vals fra Den Skønne Helene .....	19
Vals fra Flagermusen .....	17
Überall auf der Welt .....	18

***Alfabetisk oversigt over indholdet  
i MELODIBOG-SERIEN bag i bogen***

**REDIGERET OG ARRANGERET AF PETER ASSCHENFELDT**

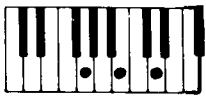

G

D7

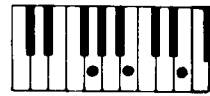

Em

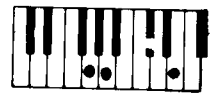

A7

D

Dm

Cdim

Gdim

## Vals fra Flagermusen

Strauss

G D7  
 G D7 G  
 D7 G Em A7 D  
 Dm G C C A7  
 Gdim G D7 G  
 D7 G B7 Em  
 D7 G C  
 G D7 G  
 C G Cdim Em D7  
 G D7 G D7 G

G

Fdim

D7

### Vals fra Den skønne Helene

J. Offenbach

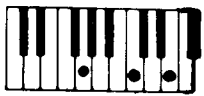

C

F

Am

Em

B7

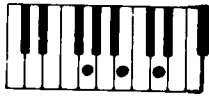

G

C7

D

# VALS

Johs. Brahms

C

F

C

Am

Em

B7

Em

C

F

C

Am

Em

B7

Em

G

C

C7

F

D

G7

C

F

C

Am

C

G

C

Dm

A7

Gm

C7

G7

D7

# Ungarsk dans nr.4

Brahms

G

Fdim

D7

# Vals fra Den skønne Helene

J. Offenbach

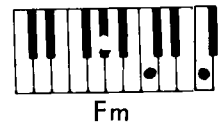
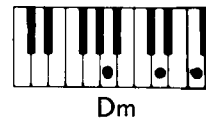
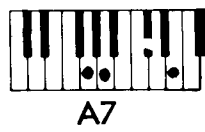
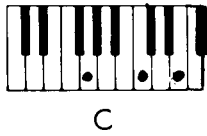
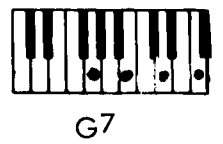
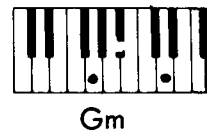
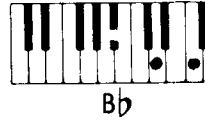
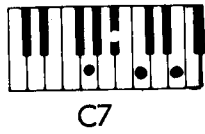
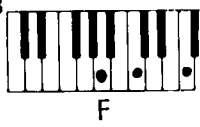

## Überall auf der Welt

Verdi

C

G7

D7

## Triumfmarch

Verdi

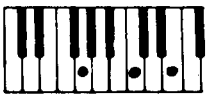

C

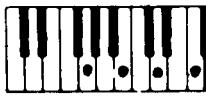

G7

Dm7

F

D7

Am

Fm

E7

## TRISTESSE

Frederic Chopin

C G7 C G7  
 C Dm7 G7 C F  
 Dm7 D7 G7 C G7 C  
 C G7 C Dm7 G7 C  
 C F E7 Am D7  
 C G Am Em F C Fm  
 C Fm C G7 C

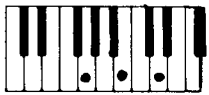

G

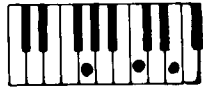

C

D7

Am7

# Tema fra Fyrst Igor

Borodin

G

D7

E7

C

Am

# After the ball

Harris

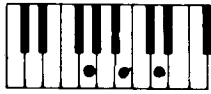

G

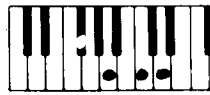

D7

B

F#dim

Am

## Tema fra Flagermusen

J. Strauss

Am          Dm          E7          Fdim          F          5

Cdim          E          C          G7

## Symphony nr. 40

Mozart

Am          Dm

E7          Am          Fdim          Am          Fdim

Am          E          F          E          Cdim          E          Cdim          E          Cdim

E Cdim          E Cdim          E7          Am

Dm          G7          C

G7          C          G7          C          E7

Am          F          C          G7          C          G7

C          E7          Am          F          C          G7          C          Am          Dm          G7

C          G7          C          Am          Dm          G7          C          G7          Am          G7          C          G7

C          G7          C          G7          C          G7          1 C E7 Am          2 C

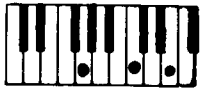

C

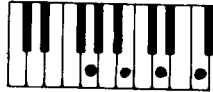

G7

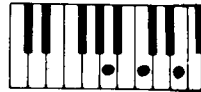

Am

Dm

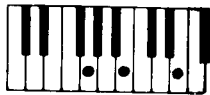

Em

B7

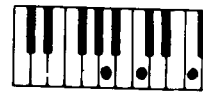

F

## Skøjteløber vals

Waldteufel

Chord progression for the first staff: C, G7, C.

Chord progression for the second staff: Am, Dm, G7, C (first ending), C (second ending).

Chord progression for the third staff: G7, C.

Chord progression for the fourth staff: Em, B7.

Chord progression for the fifth staff: Em, G7, C.

Chord progression for the sixth staff: G7, C.

Chord progression for the seventh staff: F, C, G7.

Chord progression for the eighth staff: C (first ending), C (second ending), G, C.

Chord progression for the ninth staff: G7, C, Am.

Chord progression for the tenth staff: Dm, G7, C.

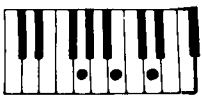

G

D7

D

A7

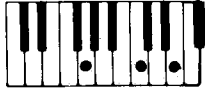

C

G7

# Skæve Thorvald

Traditionel

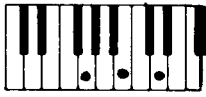

G

D7

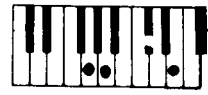

A7

# Silver Threads among the gold

Danks

Dm

A7

F

Bb

G

C

## Scarborough fair

Traditionel

Chords: Dm, A7, Dm, F, Dm, G, Dm, Bb, Dm, Bb, Dm, G, C, Dm, Dm, A7, Dm, F, Dm, G, Dm, Bb, Dm, Bb, Dm, G, C, Dm

G

D7

C

Em

## Godnatvalse

Folkemelodi

Chords: G, D7, G, C, G, D7, Em, C, G, D7, G, C, G, D7, Em, C, G

C

G7

F

Dm

A7

# SANTA LUCIA

Musik: T.Cotton

C

G7

E

B7

Am

F

# Rote Rosen

f Franz v. Suppe

Chord progression for the first staff: C

Chord progression for the second staff: G7

Chord progression for the third staff: C

Chord progression for the fourth staff: G7

Chord progression for the fifth staff: C, G7, C

Chord progression for the sixth staff: G7, C, G7, C

Chord progression for the seventh staff: G7, C, E, B7, E, B7

Chord progression for the eighth staff: E, B7, E, B7, E

Chord progression for the ninth staff: G7, C, E, Am

Chord progression for the tenth staff: F, C, G7, C

Chord progression for the eleventh staff: 2 G7, C, F, C

Chord progression for the twelfth staff: G7, C, F, C

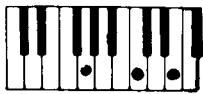

C

G7

D7

# Prins Jørgens march

Purcell

- Staff 1: C, G7, C, G7
- Staff 2: C, G7, C, C, G7, C, C, G7
- Staff 3: C, G7, C, G7
- Staff 4: C, G7, C, D7, G7
- Staff 5: C, D7, G7
- Staff 6: C, G7, C, G7, C
- Staff 7: G7, C, G7, C, G7, C

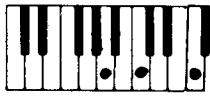

F

Gm

C7

A

D7

G7

## PIANOKONCERT Nr. I

(Tonight we love)

P. Tjajkovskij

- Staff 1: F, Gm
- Staff 2: Gm, C7, F
- Staff 3: C7, F, Gm
- Staff 4: C7, A, D7, G7, C7, F
- Staff 5: Gm, C7, F

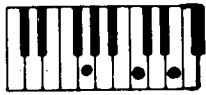

C

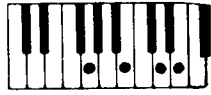

Em7

G7

Am7

D7

Am

Em

H7

# PARISERLIV

(NANA)

Jacques Offenbach

Musical score for "PARISERLIV" in 3/4 time, featuring piano accompaniment with the following chord progressions:

Line 1: C, Em7, G7, C7, Am7

Line 2: D7, G7, C, Em7, G7, C

Line 3: F, G7, C, Em, Am

Line 4: Am, Em, B7, Em

Line 5: Em, Am, Em, B7

Line 6: Em, G7, C, Em7, G7

Line 7: C, Am7, D7, G7, C, Em7

Line 8: G7, C, F, G7, C

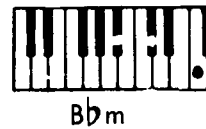
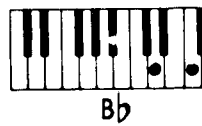
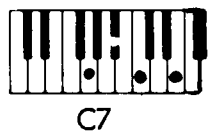
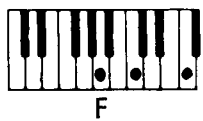

## O, SOLO MIO

Musik: E. di Capua

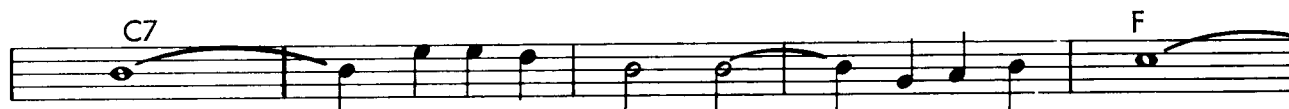

G

D7

C

E7

Am

Cm

# Narcissus

Nevin

G

A7

D7

B7

Em

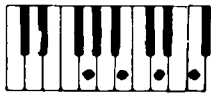

G7

C

Cm

E7

# Love me tender

W.W.Fosdick

Dm

Gm

A7

F

B $\flat$

C7

E7

# Moskva nætter

Seday

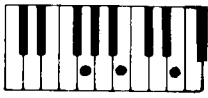

Em

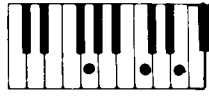

C

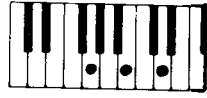

G

D7

B7

B $\flat$  dim

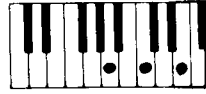

Am

E

# Moldau

B. Smetana

Chord progression for the first staff: Em, C

Chord progression for the second staff: G, D7, Em, B7

Chord progression for the third staff: Em, C

Chord progression for the fourth staff: G, D7, Em, B7, Em

Chord progression for the fifth staff: C, G, D7, G

Chord progression for the sixth staff: Am, Em, B7, Em

Chord progression for the seventh staff: B $\flat$  dim, B7, B $\flat$  dim, B7

Chord progression for the eighth staff: E, D7, G

Chord progression for the ninth staff: D7, Em, B7, Em

F

C

Cdim

Gm

C7

Fdim

D7

Ab

Fm

## MELODI I F

Anton Rubinstein

Chord progression across the staves:

- Staff 1: F, C, F, Cdim, Gm
- Staff 2: C7, F, Fdim, C, F, C7, F
- Staff 3: D7, Gm, C7, F, C, Cdim, G7
- Staff 4: G7, C, Cdim, G7
- Staff 5: C, Ab, C, Ab, C
- Staff 6: Ab, C, Fm, C, Fm, C7, F, C
- Staff 7: F, Cdim, Gm, C7, F, Fdim, C7, F
- Staff 8: C7, F, D7, Gm, C7, F

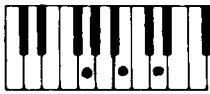

G

A7

D7

B7

Em

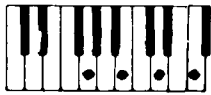

G7

C

Cm

E7

# Love me tender

W.W.Fosdick

Dm

Gm

A7

F

B $\flat$

C7

E7

# Moskva nætter

Seday

C

F

D7

G7

Am

## Londonderry Air

Traditional

Chords indicated in the score:

- Staff 1: C, F, C
- Staff 2: D7, G, C, F
- Staff 3: C, D7, G7, C, F
- Staff 4: C, Am, F, C, D7, G7, C
- Staff 5: F, C, D7, C, D7, G7, C

C

E7

A7

D7

Dm7

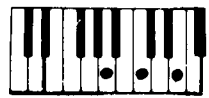

Am

G7

Fm

# LIEBESTRAUM

Musik: Franz Liszt

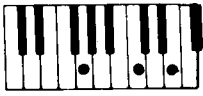

C

G7

A7

Dm

F

E7

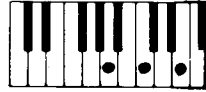

Am

Cdim

# Kejservals

J. Strauss d.y.

Staff 1: C, G7, C, G7, C, G7

Staff 2: C, G7, A7, Dm, F, C, G7

Staff 3: C, Dm, G7, C

Staff 4: Dm, E7, Am, G7

Staff 5: C, F

Staff 6: G7, F, G7, C

Staff 7: Am, E7

Staff 8: A7, Dm, Cdim, C, G7, C

Dm

A7

F

Bb

G

C

## Scarborough fair

Traditionel

Chords in score: Dm, A7, Dm, F, Dm, G, Dm, Bb, Dm, Bb, Dm, G, C, Dm, Dm, A7, Dm, F, Dm, G, Dm, Bb, Dm, Bb, Dm, G, C, Dm

G

D7

C

Em

## Godnatvalse

Folkemelodi

Chords in score: G, D7, G, C, G, D7, Em, C, G, D7, G, C, G, D7, Em, C, G

Am

E7

G7

C

# FÜR ELISE

Ludwig van Beethoven

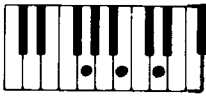

G

D7

C

## Finska valsen

F

C7

B $\flat$ 

Fdim

Fm

## ELVIRA MADIGAN

Musik: W.A. Mozart

Staff 1: F, C7

Staff 2: C7, F, Bb, Fdim

Staff 3: F, C7, F

Staff 4: C7, F

Staff 5: Bb, Fdim, F, C7, F

Staff 6: C7, Fm, C7, Fm, C7, F

B7

Em

Am

D7

G

# Donauwellen

Ivanovici

Chord progression across staves:

- Staff 1: B7, Em
- Staff 2: Am, Em, B7, Em
- Staff 3: B7, Em, Am
- Staff 4: Em, B7, Em, D7
- Staff 5: G, D7, G, B7
- Staff 6: Em, Am, Em, B7
- Staff 7: Em, Am, Em
- Staff 8: B7, Em, B7
- Staff 9: Em, Am
- Staff 10: Em, B7, Em

G

D7

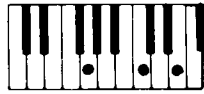

C

Em

B7

A7

# Daisy Bell

Dacre

C

G7

D7

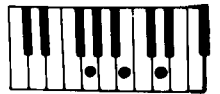

G

# Clarinet Polka

Traditionel

C

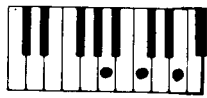

Am

B7

Em

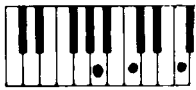

F

G7

D7

# Bryllupsmarch

Felix Mendelsohn-Bartholdy

C

G7

Gdim

D7

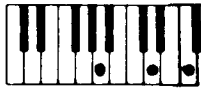

Dm

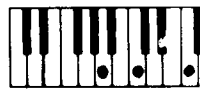

F7

## BRUDEVALSEN

Niels W. Gade

- Staff 1: C4, G4, B4, A4, G4, F4, E4, D4. Chords: C, G7, C, G7, C.
- Staff 2: G4, B4, D5, C5, B4, A4, G4, F4, E4, D4. Chords: G, D7, G7, C, G7, C.
- Staff 3: G4, B4, D5, C5, B4, A4, G4, F4, E4, D4. Chords: G7, C, G, D7, G7, C.
- Staff 4: F4, A4, C5, B4, A4, G4, F4, E4, D4. Chords: F, Gdim, Dm, F, C.
- Staff 5: G4, B4, D5, C5, B4, A4, G4, F4, E4, D4. Chords: G7, C, F, Gdim.
- Staff 6: D4, F4, A4, G4, B4, A4, G4, F4, E4, D4. Chords: Dm, F, C, G7, C.

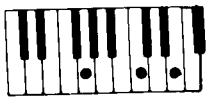

C

G7

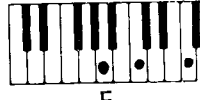

F

D7

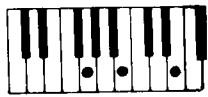

Em

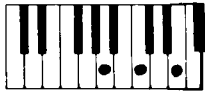

Am

Dm

A

E

B7

D

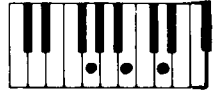

G

## Brudekor

R. Wagner

Musical score for "Brudekor" by R. Wagner, featuring piano accompaniment with chord diagrams and a melody line.

Chord progression (from top to bottom):

- Measure 1: C
- Measure 2: G7
- Measure 3: C
- Measure 4: F
- Measure 5: G7
- Measure 6: C
- Measure 7: Em
- Measure 8: Am
- Measure 9: D7
- Measure 10: G7
- Measure 11: C
- Measure 12: Dm
- Measure 13: G7
- Measure 14: C
- Measure 15: G7
- Measure 16: C

The piano part includes a melodic line with various intervals and accidentals, including sharps and naturals. The melody concludes with a final chord of C.

Am

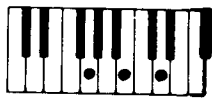

G

F

E7

C

# GREENSLEEVES

(ALLAS MY LOVE)

Engelsk Folkemelodi

Am G F E7 C

F E7 Am G

G F E7 Am

C G F

Em C G

F E7 Am

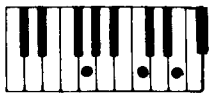

C

Ddim

G

G7

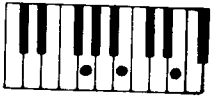

Em

B7

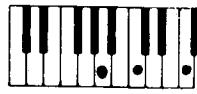

F

B $\flat$ 

## Blomstervals

Tschaikovski

Chord symbols in the score: C, Ddim, C, Ddim, C, G7, B $\flat$ , Dm, G7, C, Ddim, C, Em, B7, Em, B7, Em, C, G7, F, G7, C, G7, 1. F, B $\flat$ , G7, 2. C.

G

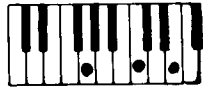

C

D7

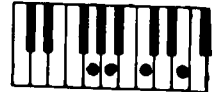

Am7

# Tema fra Fyrst Igor

Borodin

G

D7

E7

C

Am

# After the ball

Harris

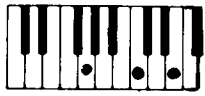

C

Cdim

Dm

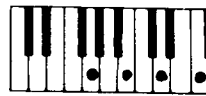

G7

D7

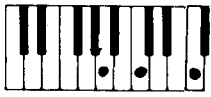

F

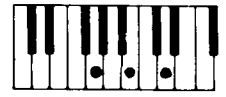

G

# Admiralens vise fra Pinafore

Sullivan

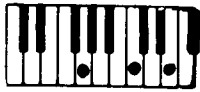

C

F

G7

# VALE LULLABY

Johs. Brahms
