9 de Julio

Jose L Padula

B♭

A

Ami E7 Ami

5 A7 Dmi E7 Ami NC

9 Ami E7 Ami

13 A7 Dmi E7 To 'B' & end Ami E7 A To C Ami E7 A

B

18 A D E A

22 (A) E A

26 A E A

30 D E7 A E7 Ami

C

34 A A7

38 D

42 E7 A E7 A

46 E7 A E7 A E7 Ami

Tango Jam.com

Adios Muchachos

Julio Sanders

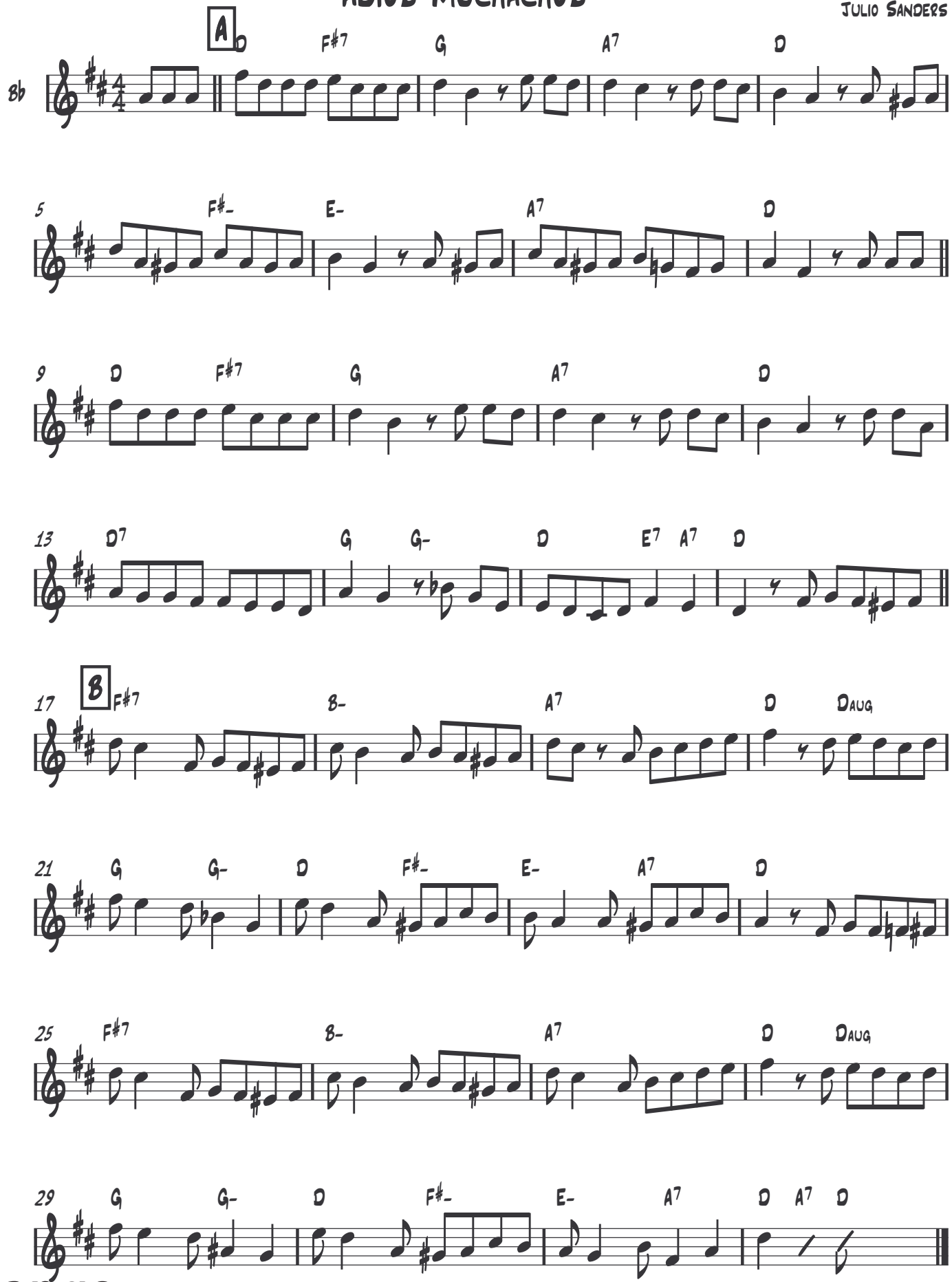

Tango Jam.com

Bahia Blanca

Carlos Di Sarli

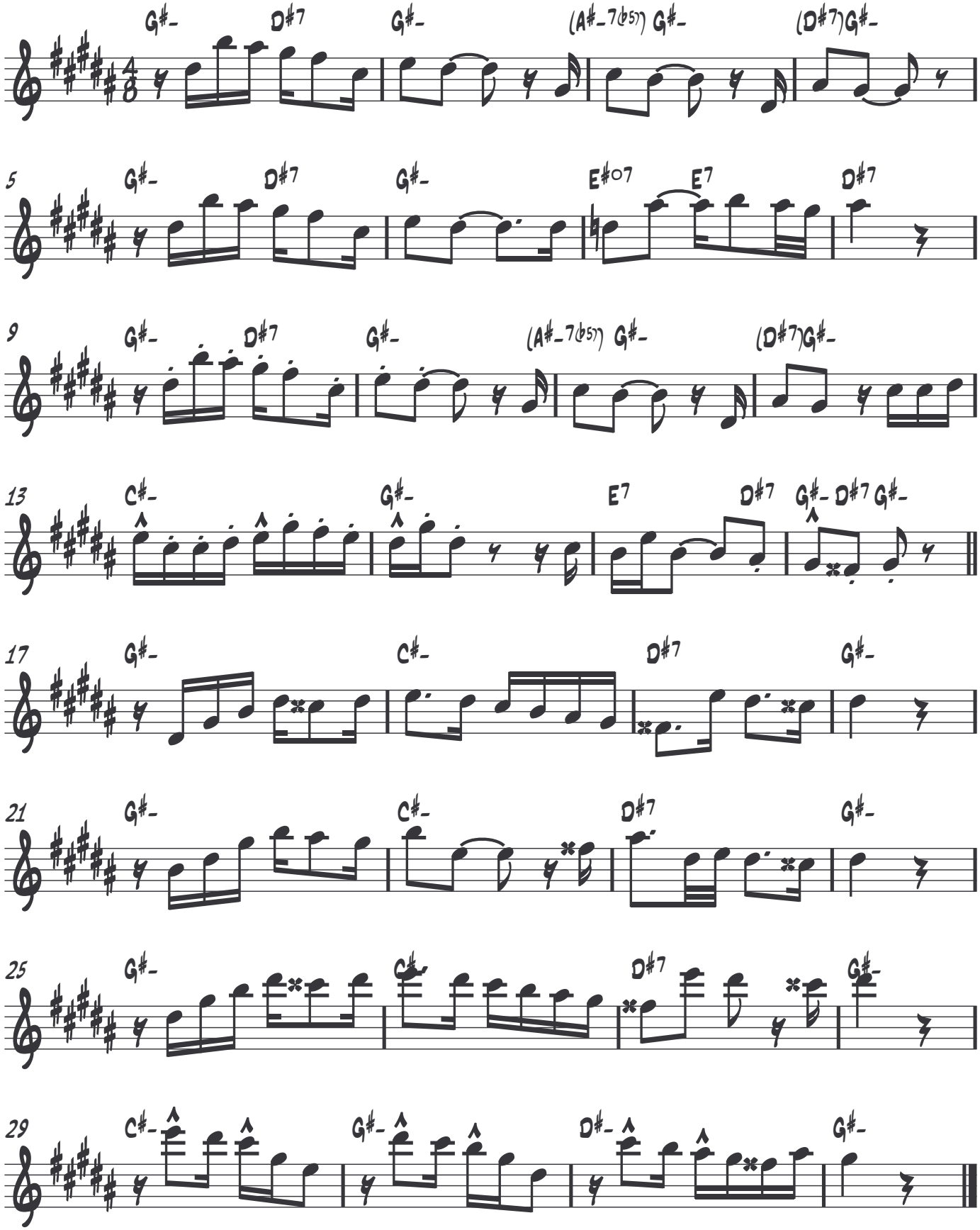

Tango Jam.com

Campo Afuera

Milonga

♩=104

R. Biagi

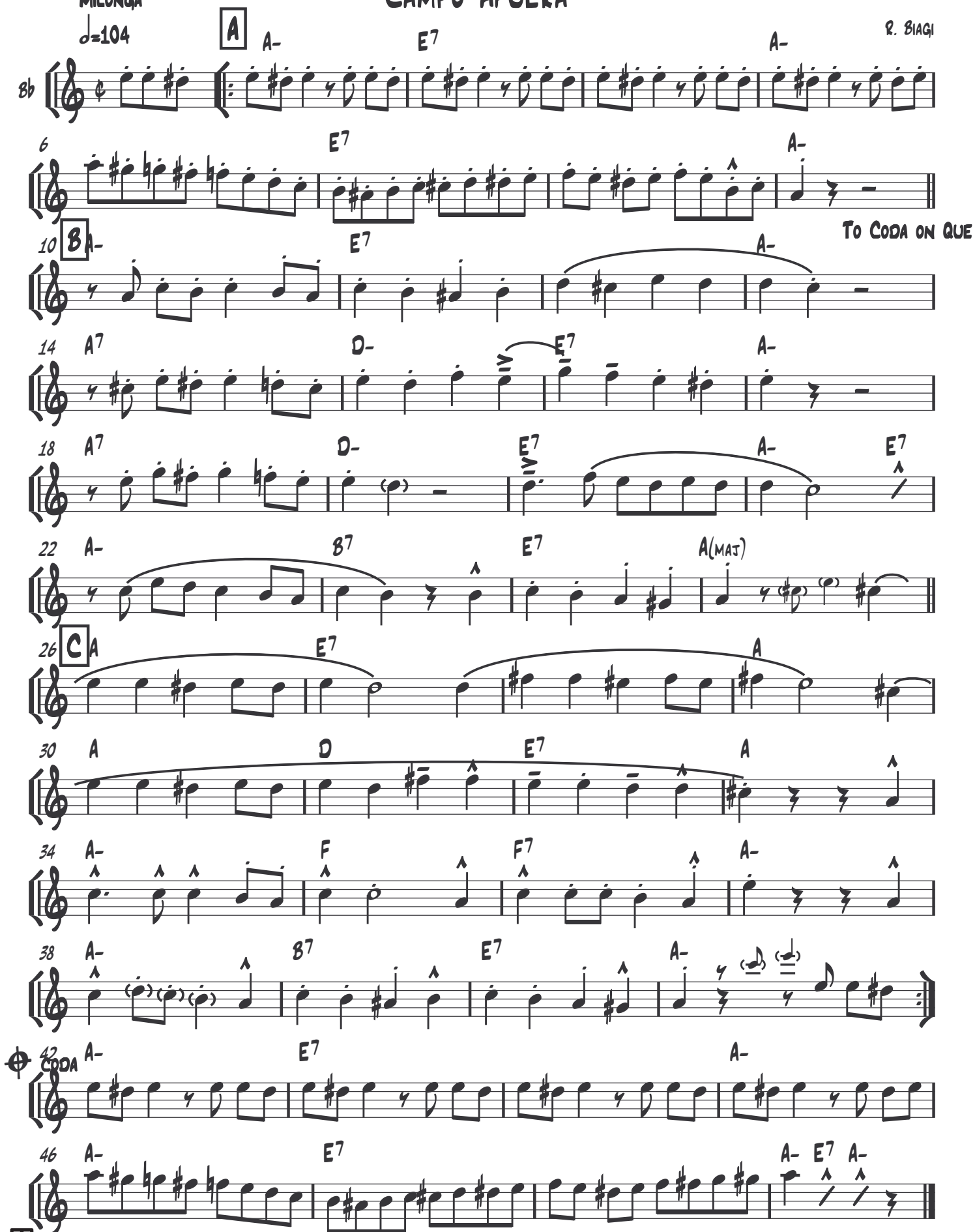

Tango Jam.com

El Choclo

Angel Villoldo

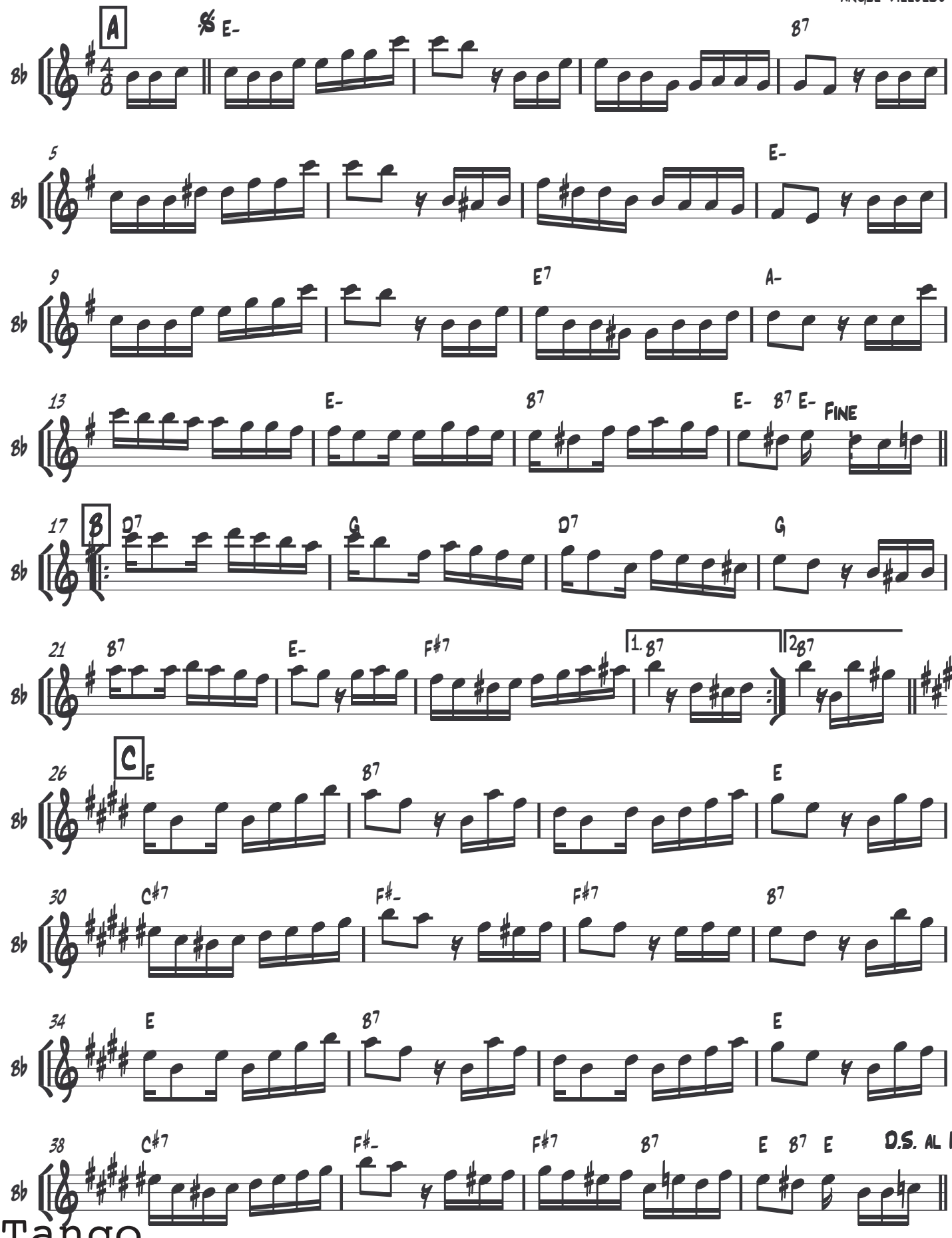

Tango Jam.com

La Cumparsita

M. Rodriguez

Tango ♩ = 128

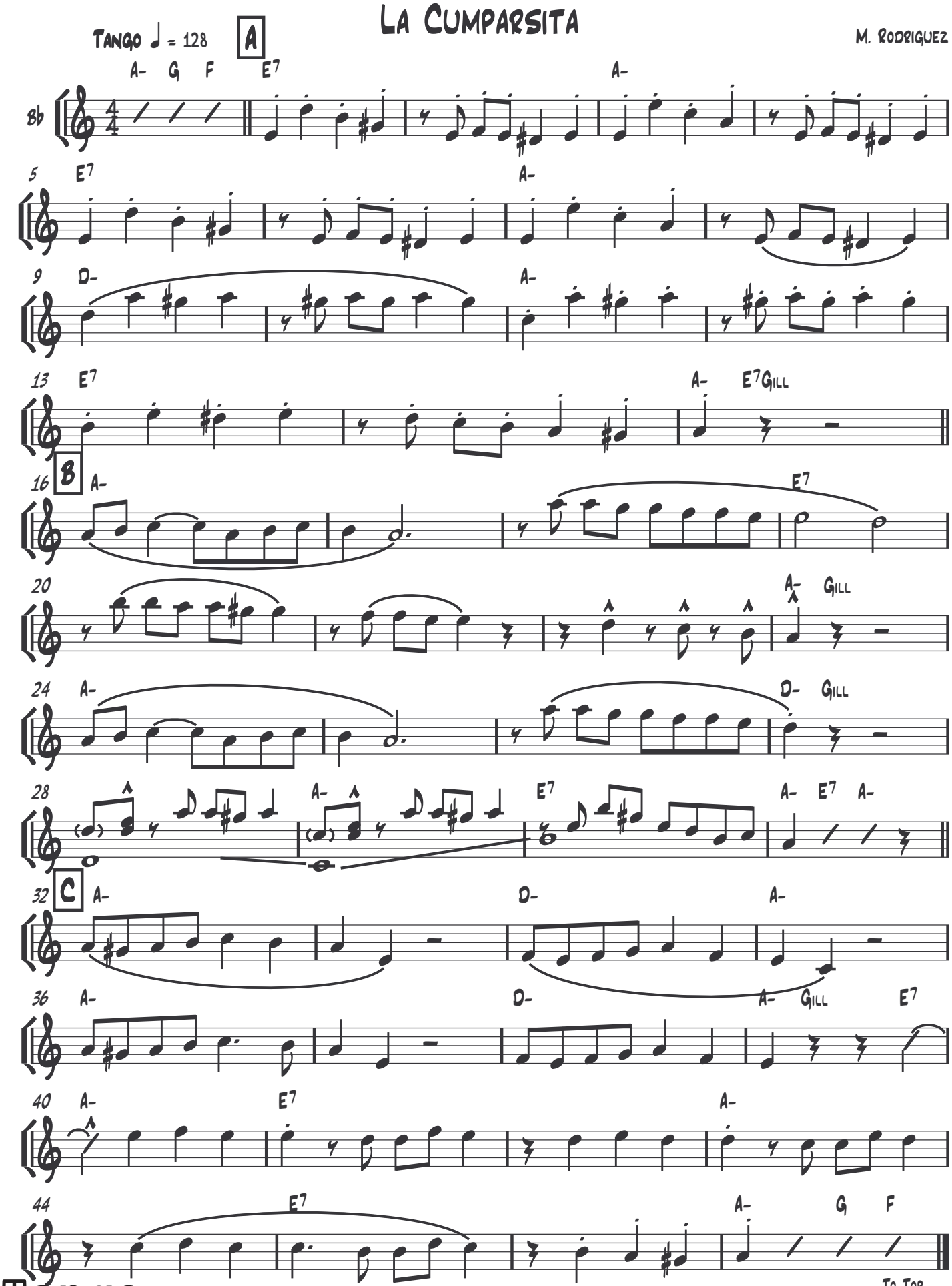

Tango Jam.com

Derecho Viejo

Bb

Bb Inst

Eduardo Arolas

J. D'Arienzo AABBAACCAA
Pugliese AABBCCAA

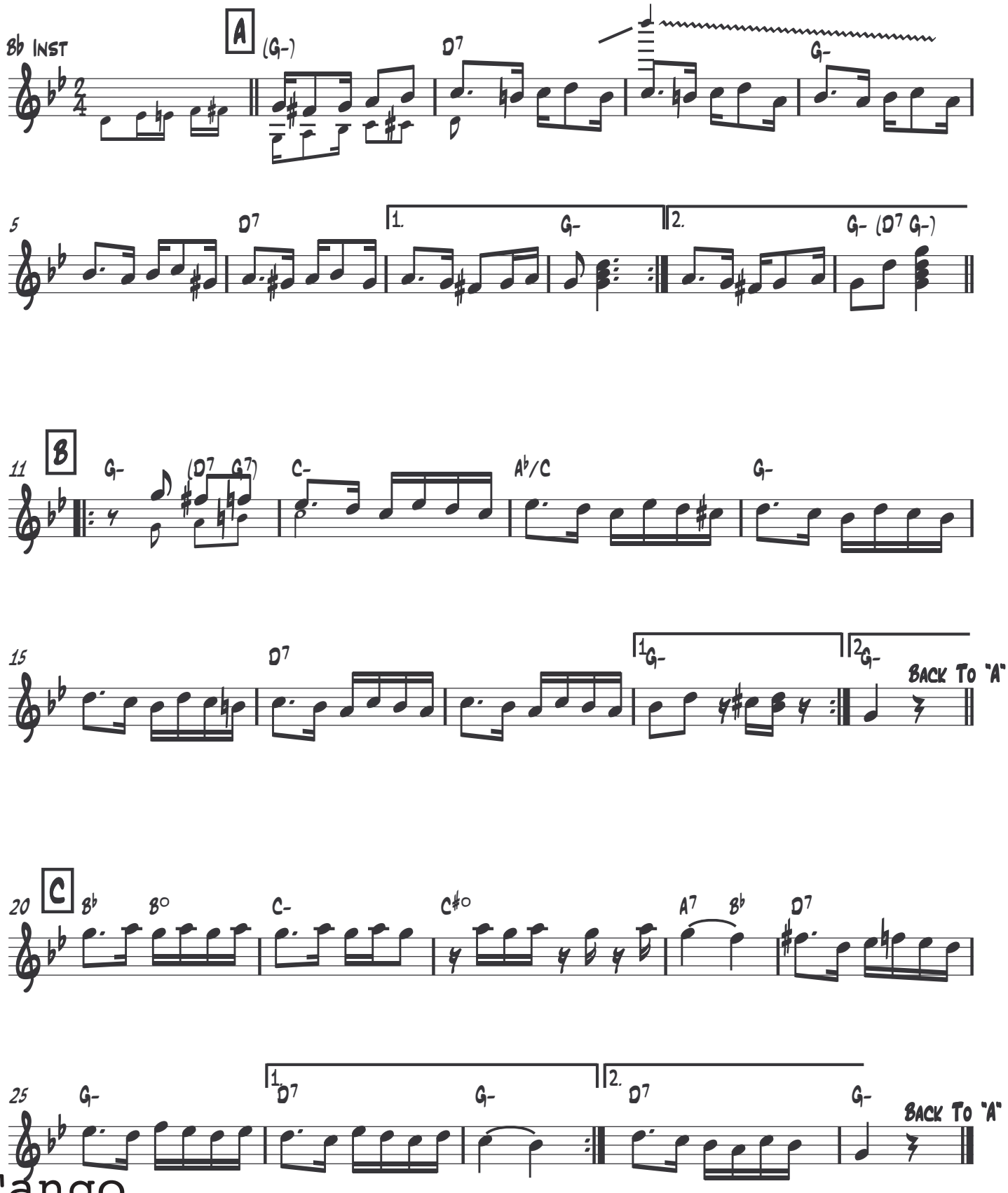

Tango Jam.com

El Flete

Bb Inst

Vicente Greco

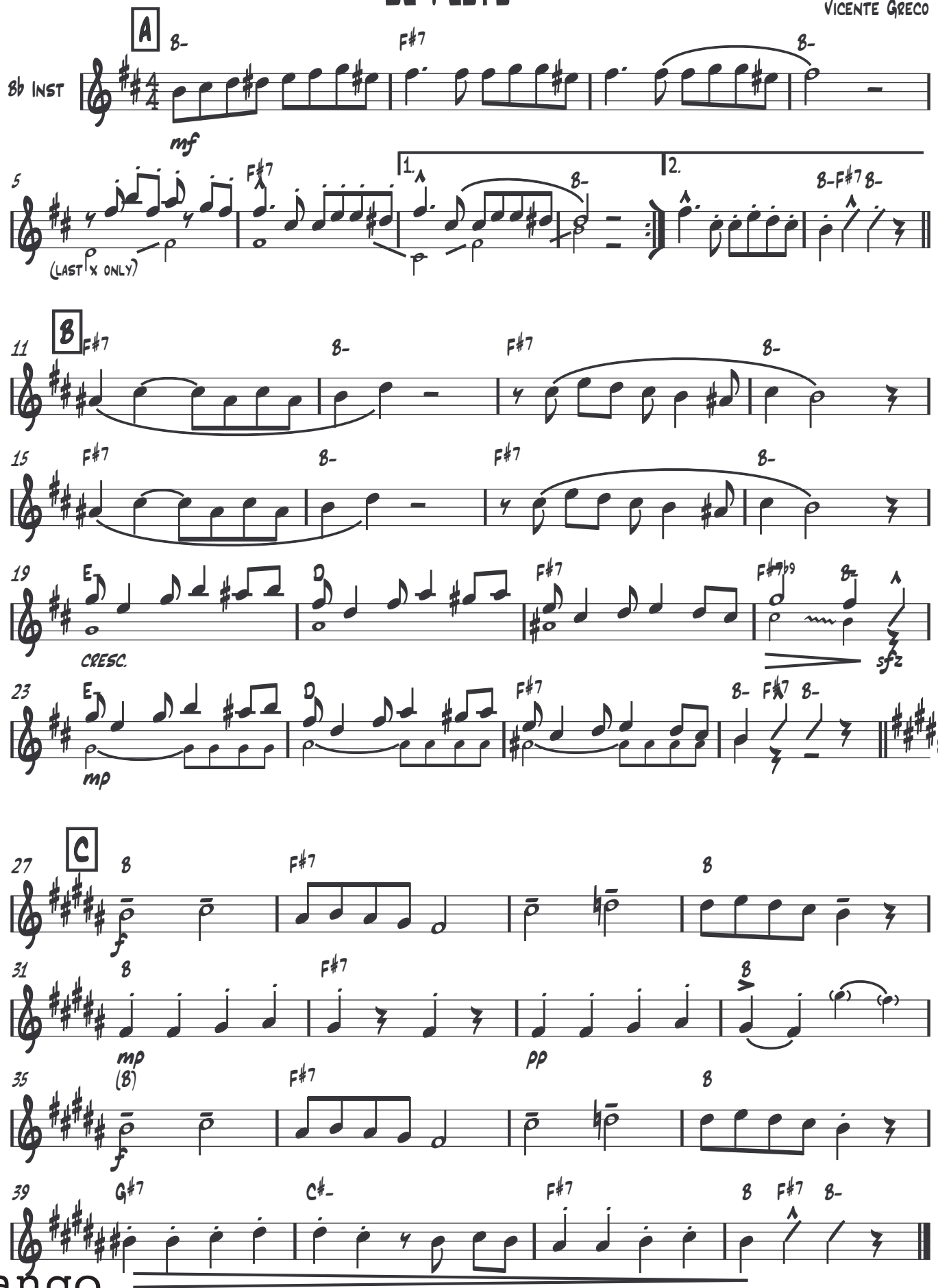

Tango Jam.com

A La Gran Muneca

Jesus Ventura

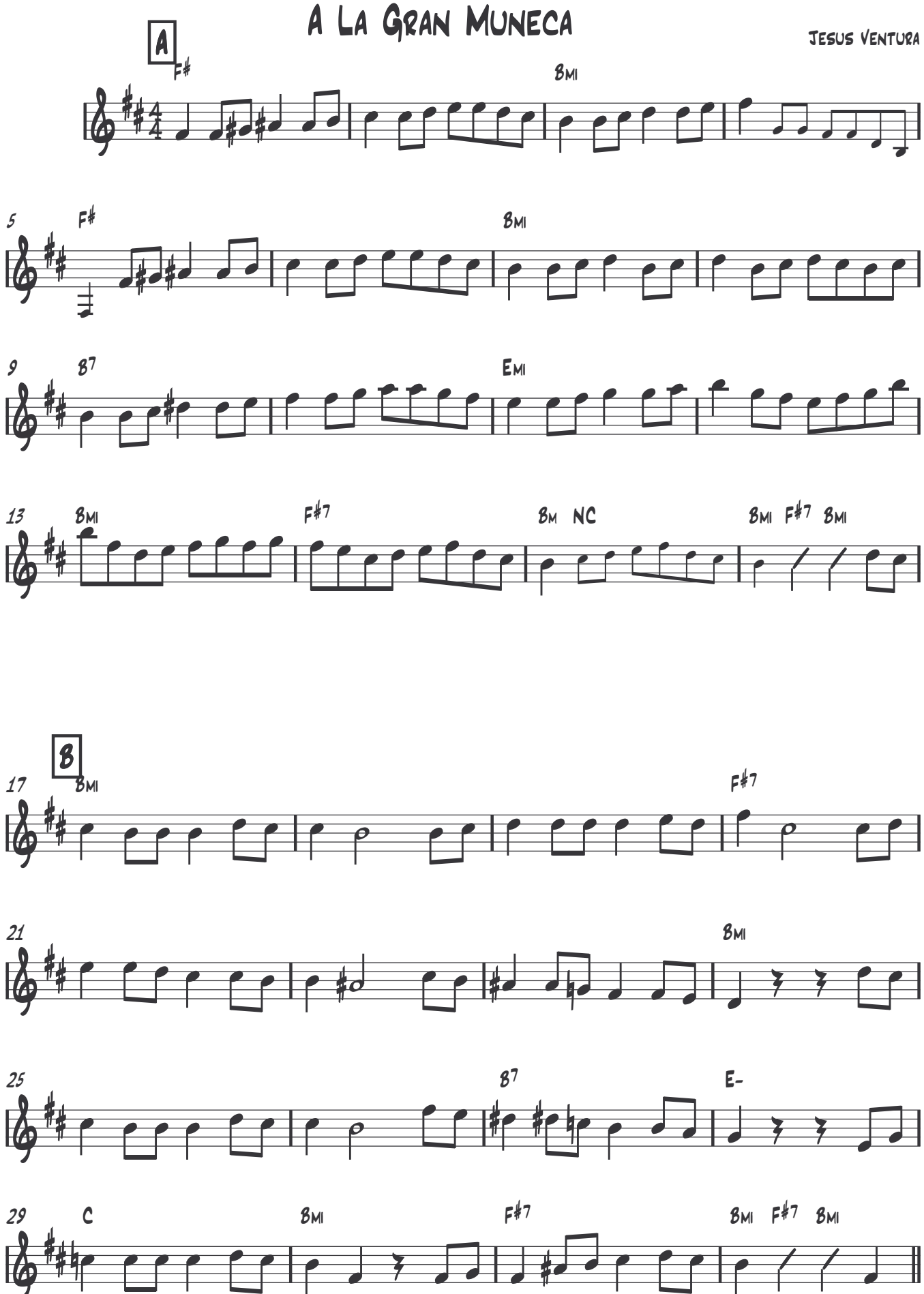

Tango Jam.com

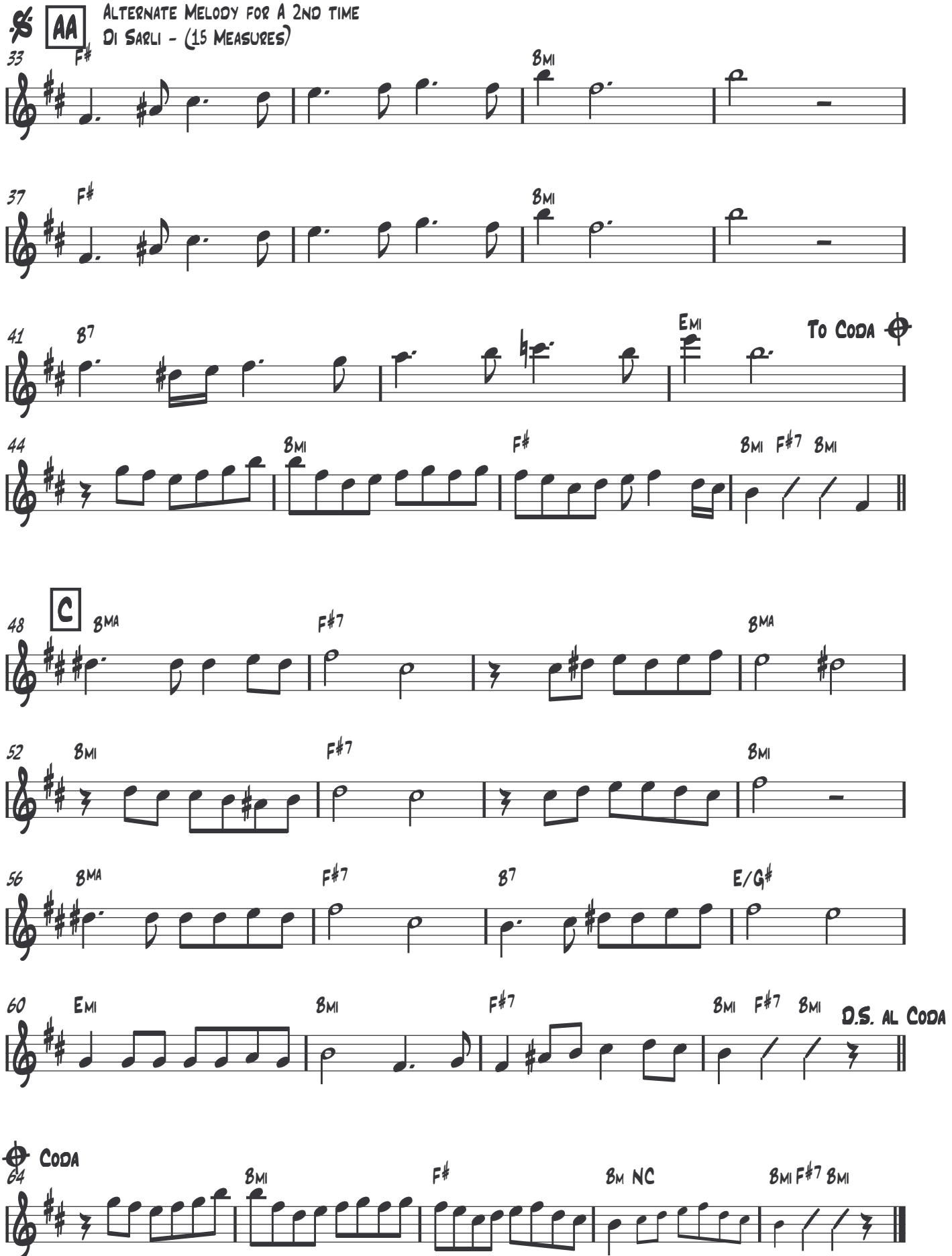

Tango Jam.com

Malena

Bb

Lucio Demare

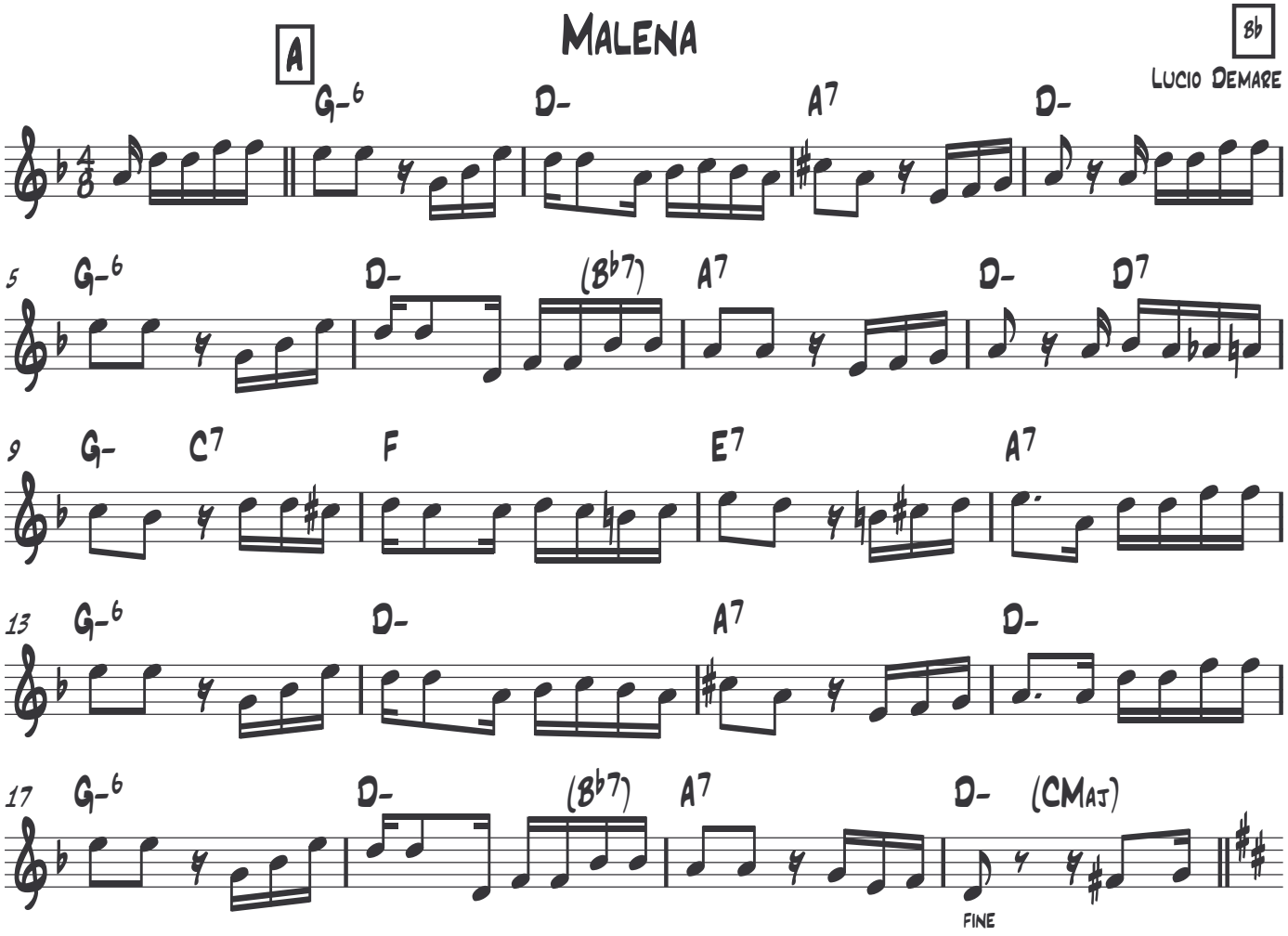

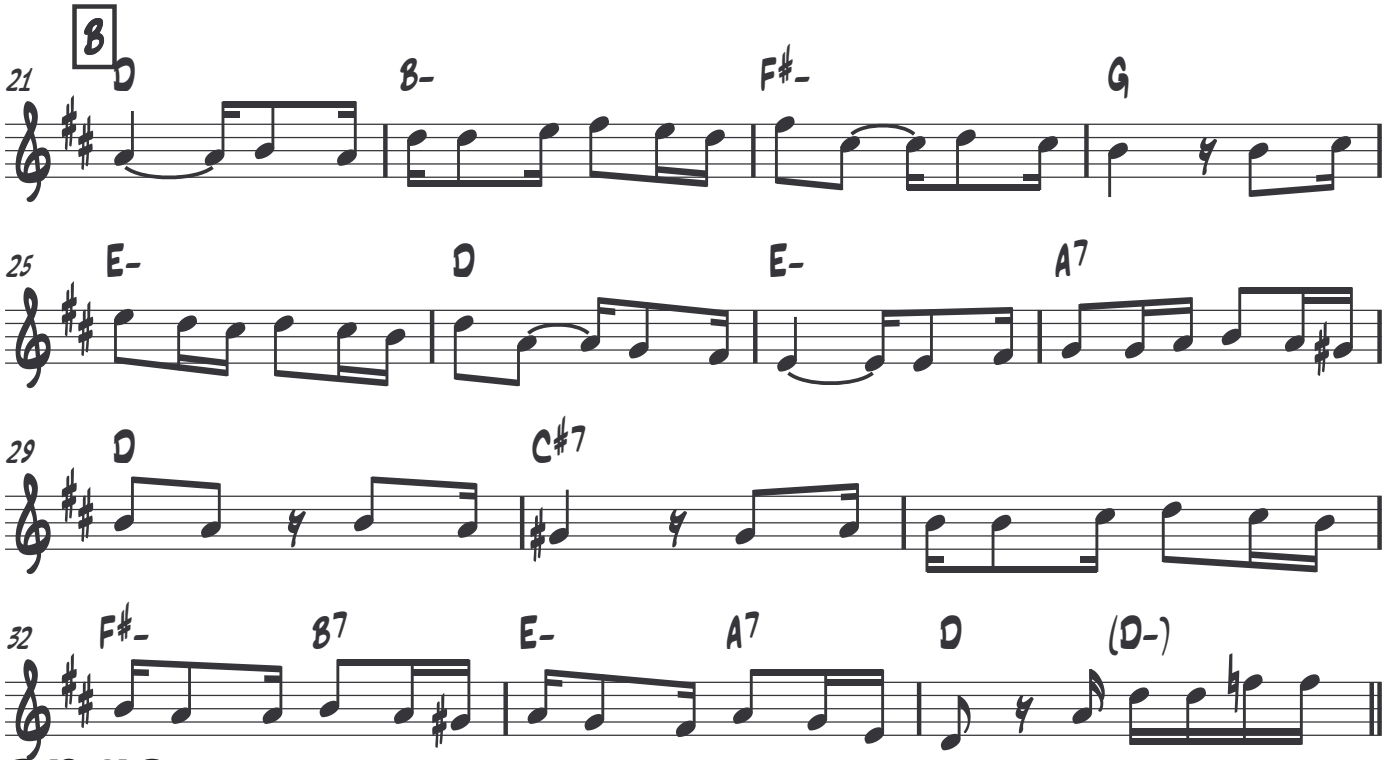

Tango Jam.com

Milonga Sentimental

H. Manzi

Sebastian Piana

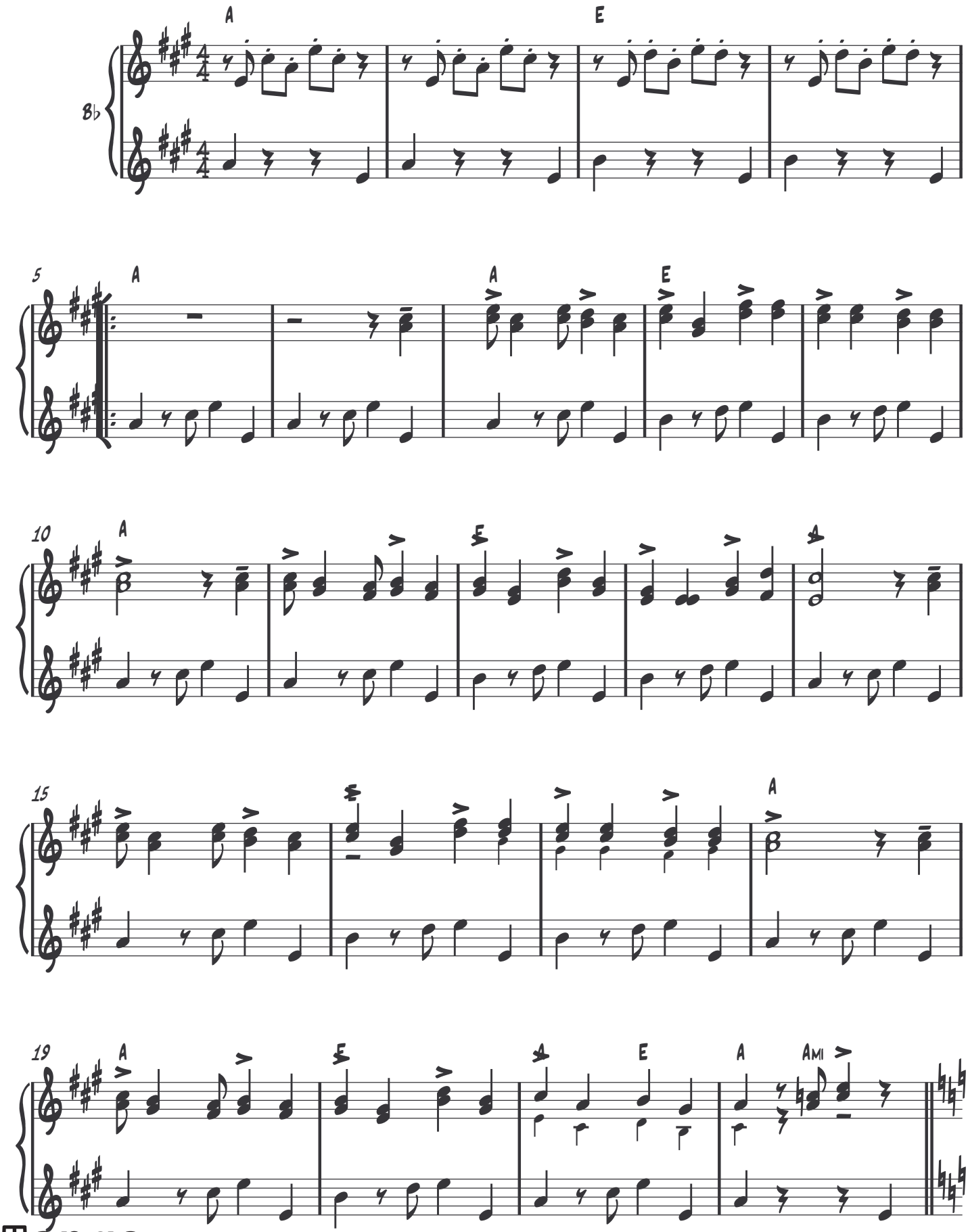

Tango Jam.com

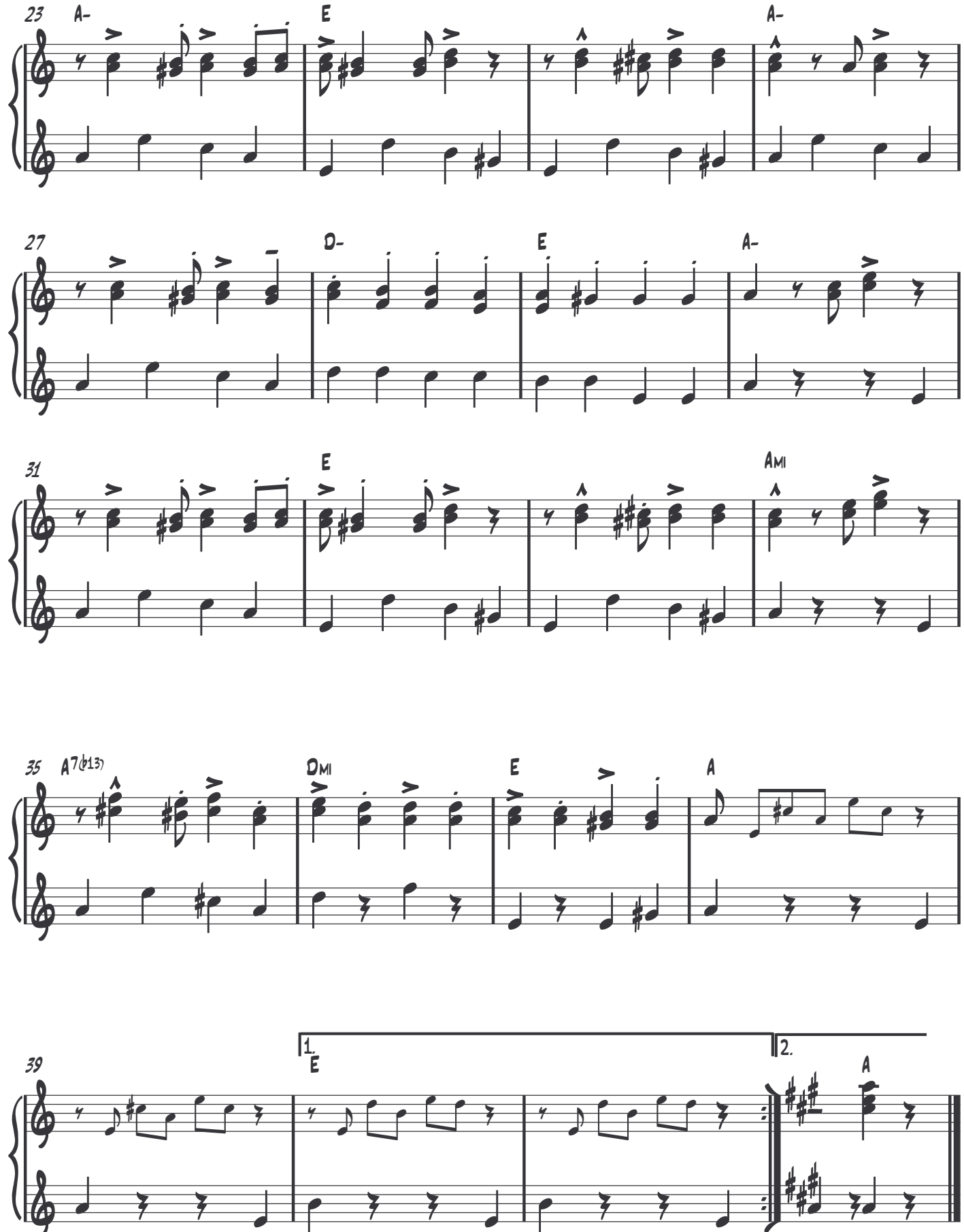

Tango
Jam.com

Palomita Blanca

Anselmo Aieta

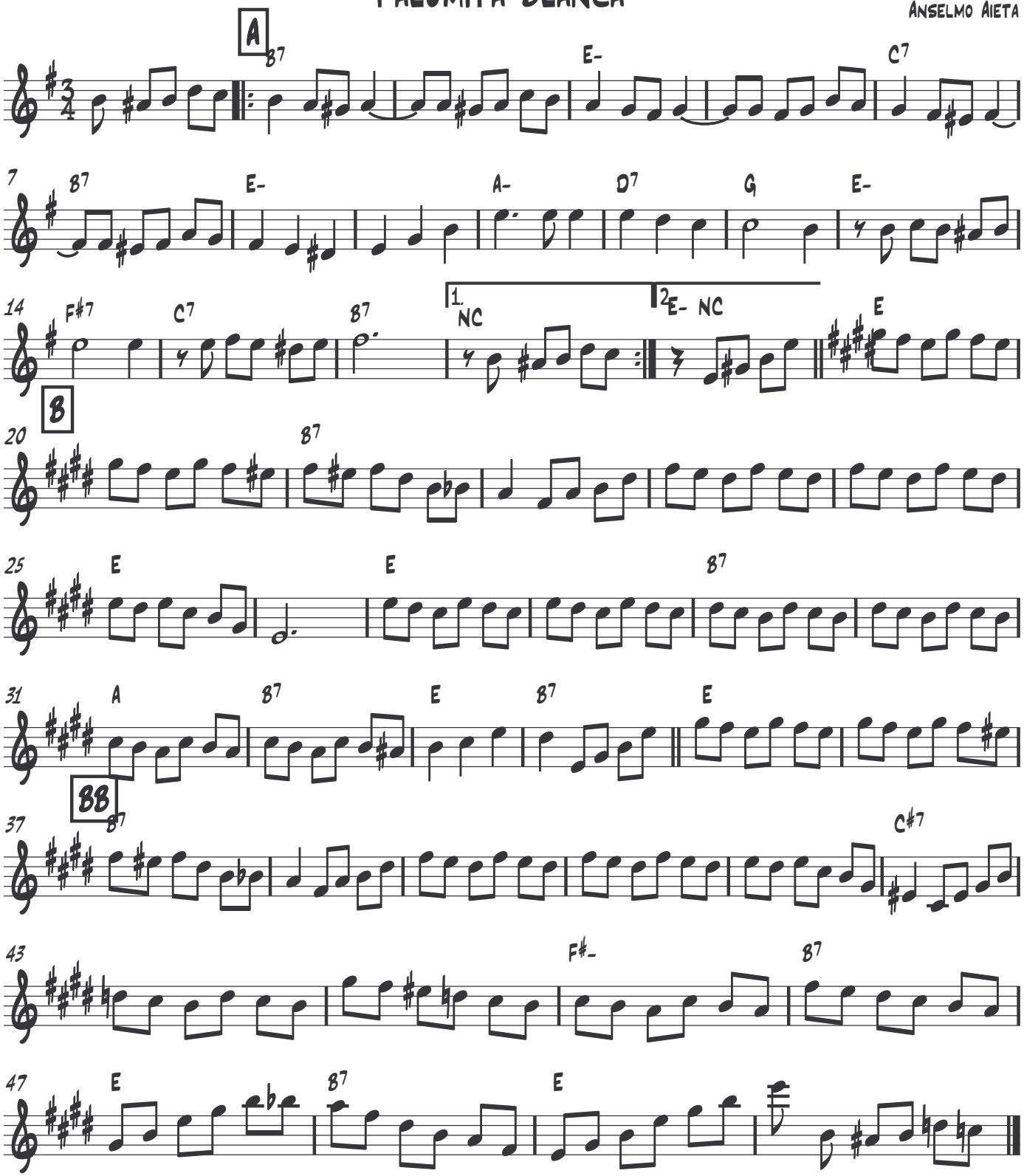

Tango Jam.com

BIAGI 8VA RE - FA - SI ENRIQUE DELFINO

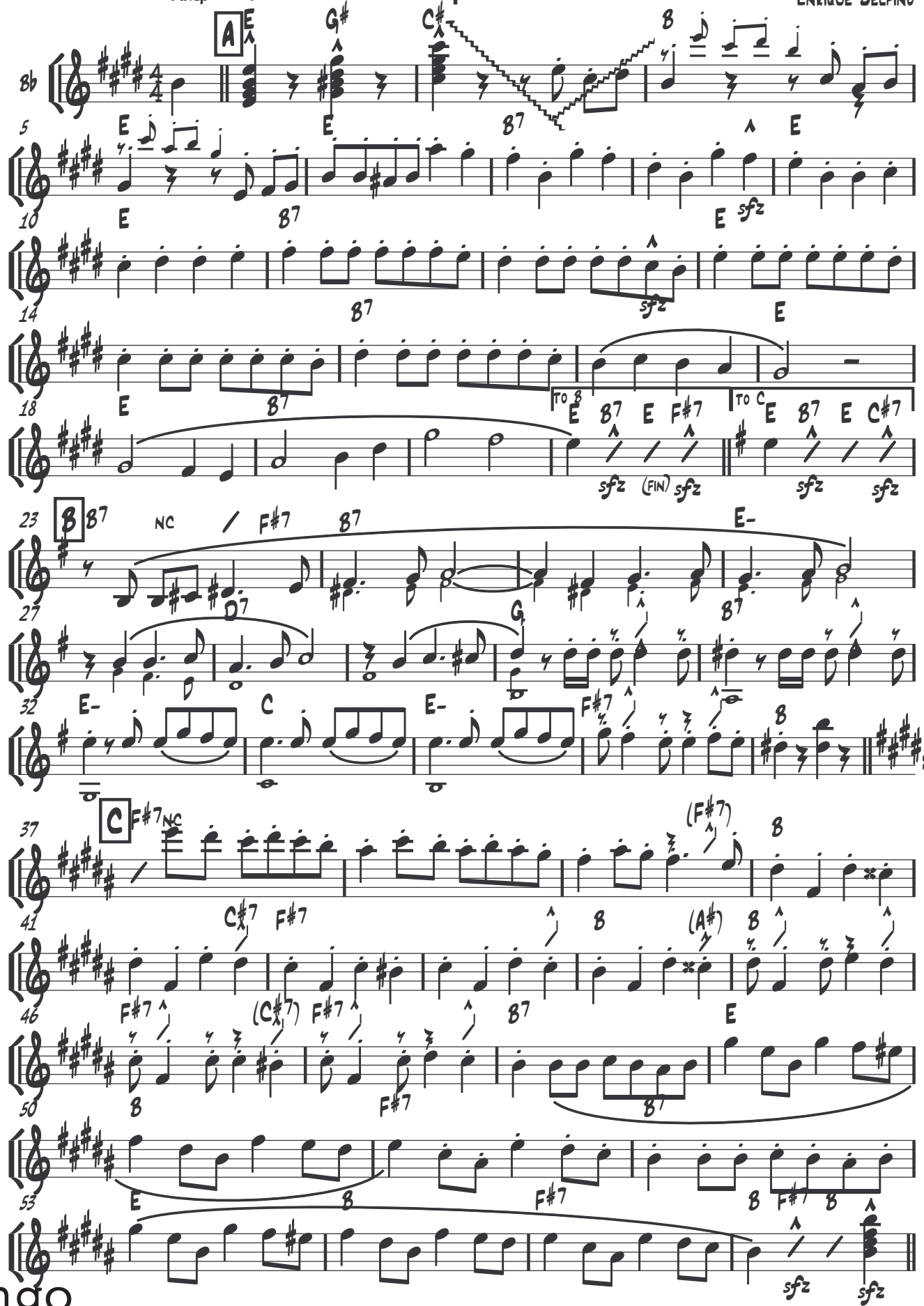

Tango Jam.com

Retintin

Eduardo Arolas

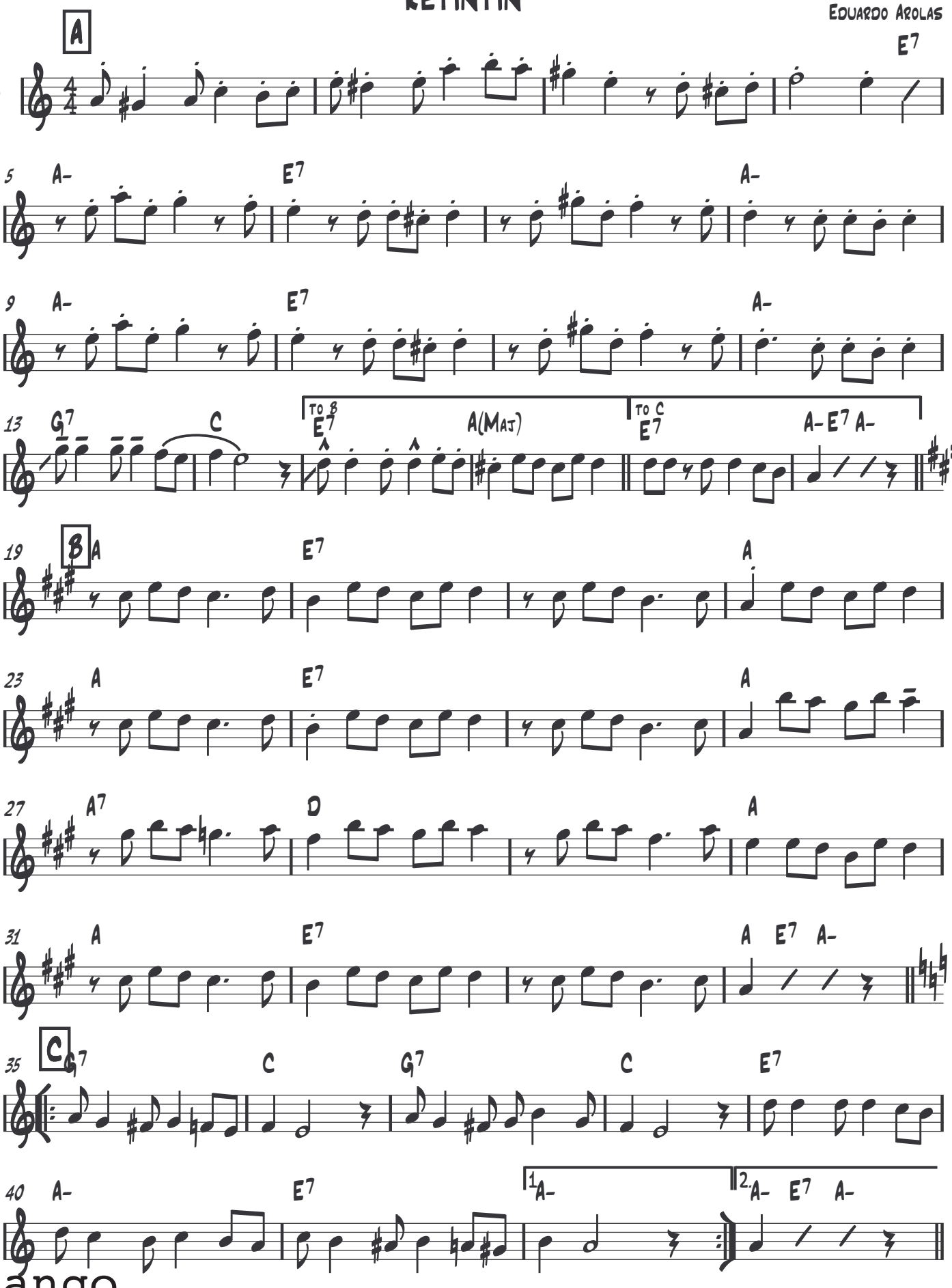

Tango Jam.com

Rodriguez Peña

Vincente Greco
arr. C DiSarli

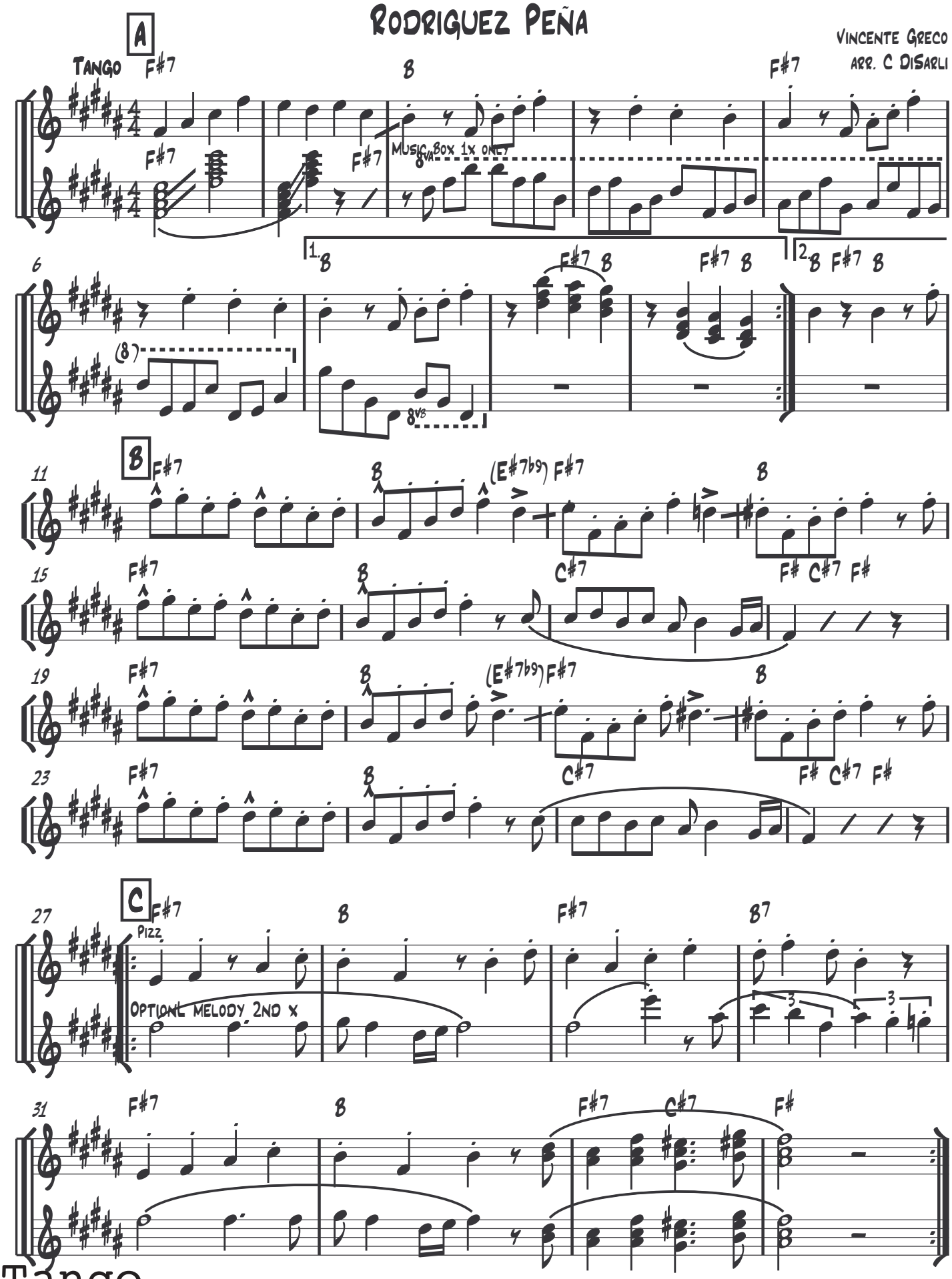

Tango Jam.com

Romance de Barrio

Anibal Troilo

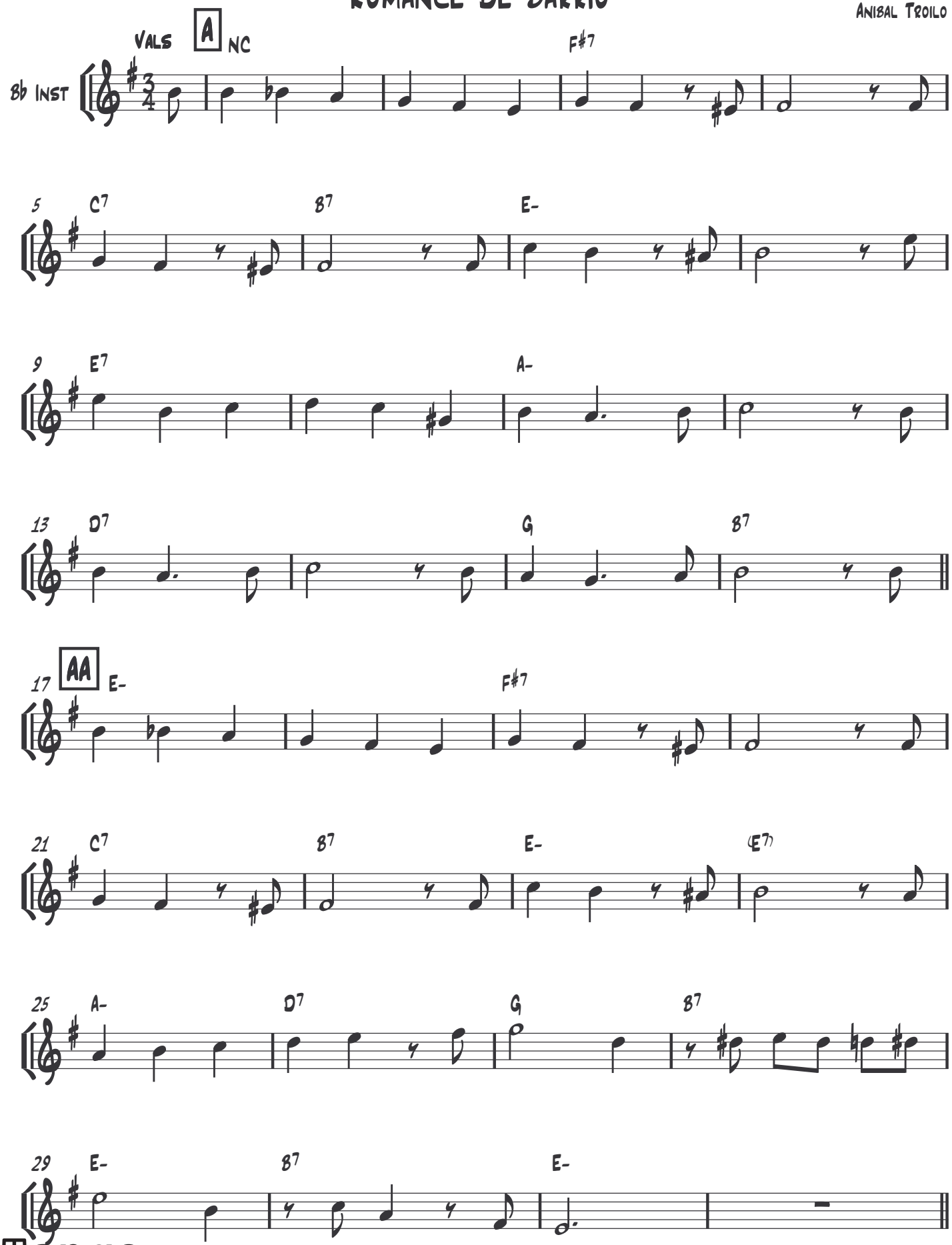

Tango Jam.com

Romance de Barrio

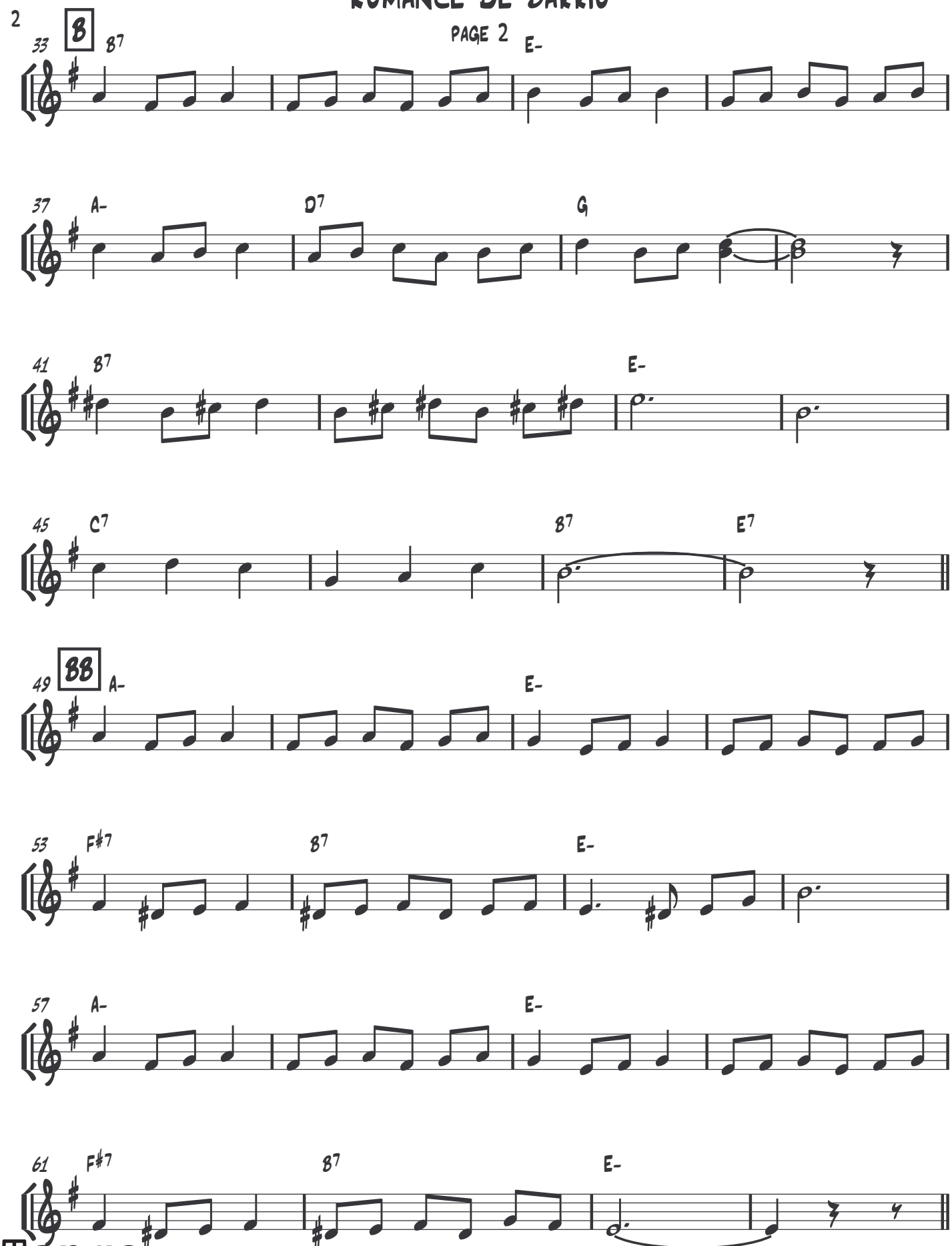

TangoJam.com

Se Dice de Mi

F. Canaro

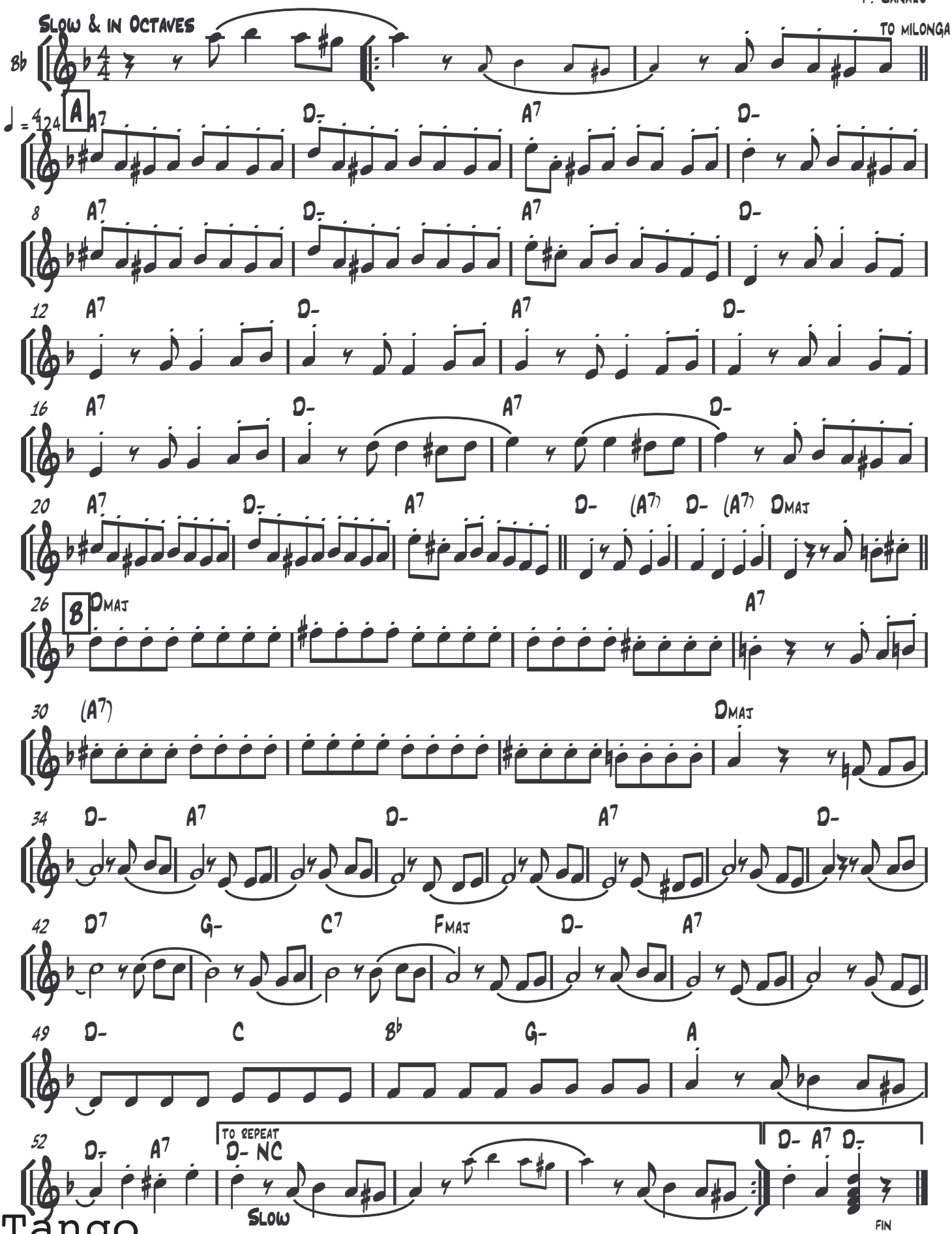

Tango
Jam.com

Shusheta

(El Aristocrata)

Juan Carlos Cobian

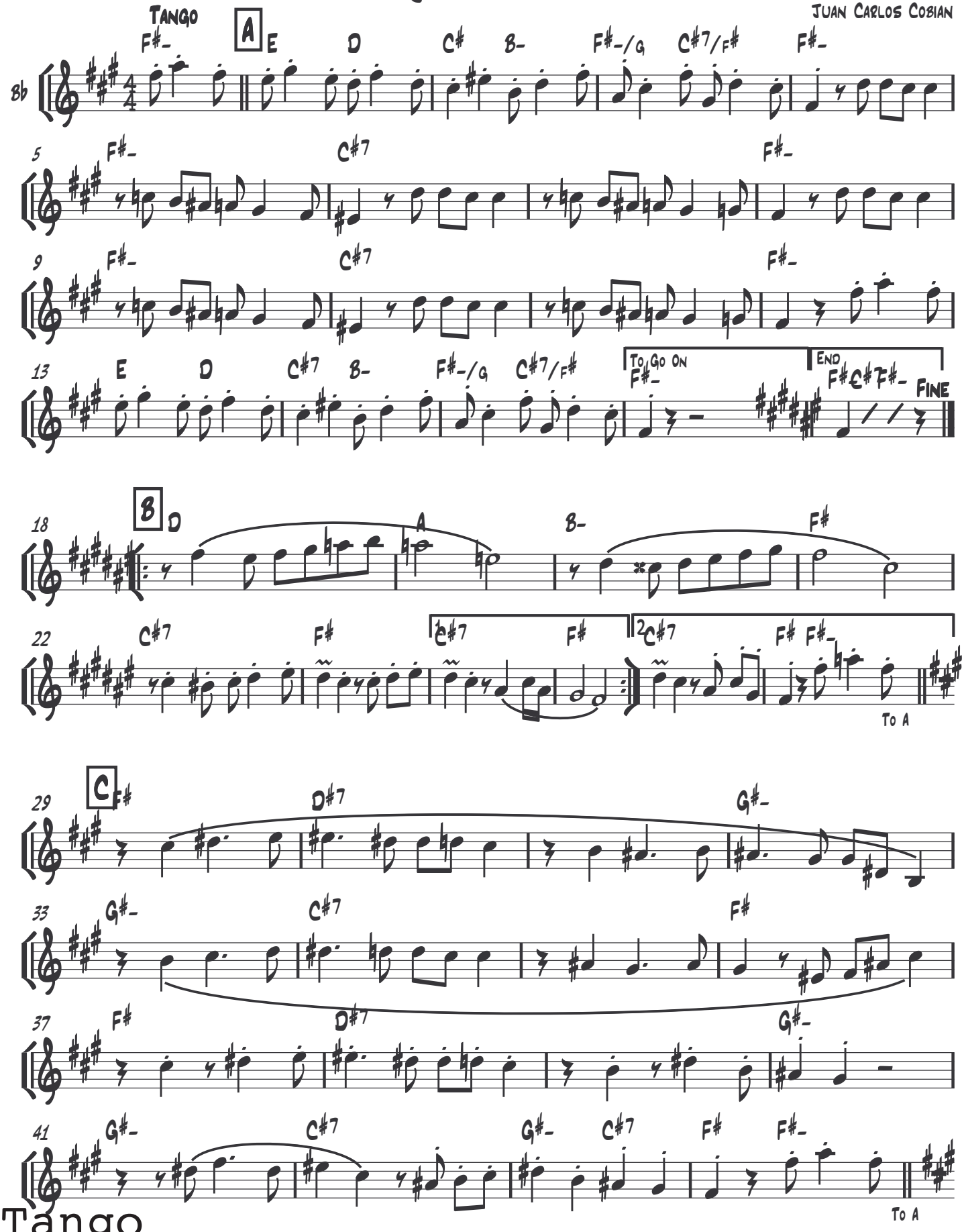

Tango Jam.com

Silueta Porteña

Orlan Daniel y Ernesto Noli

Hnos. Cucaro

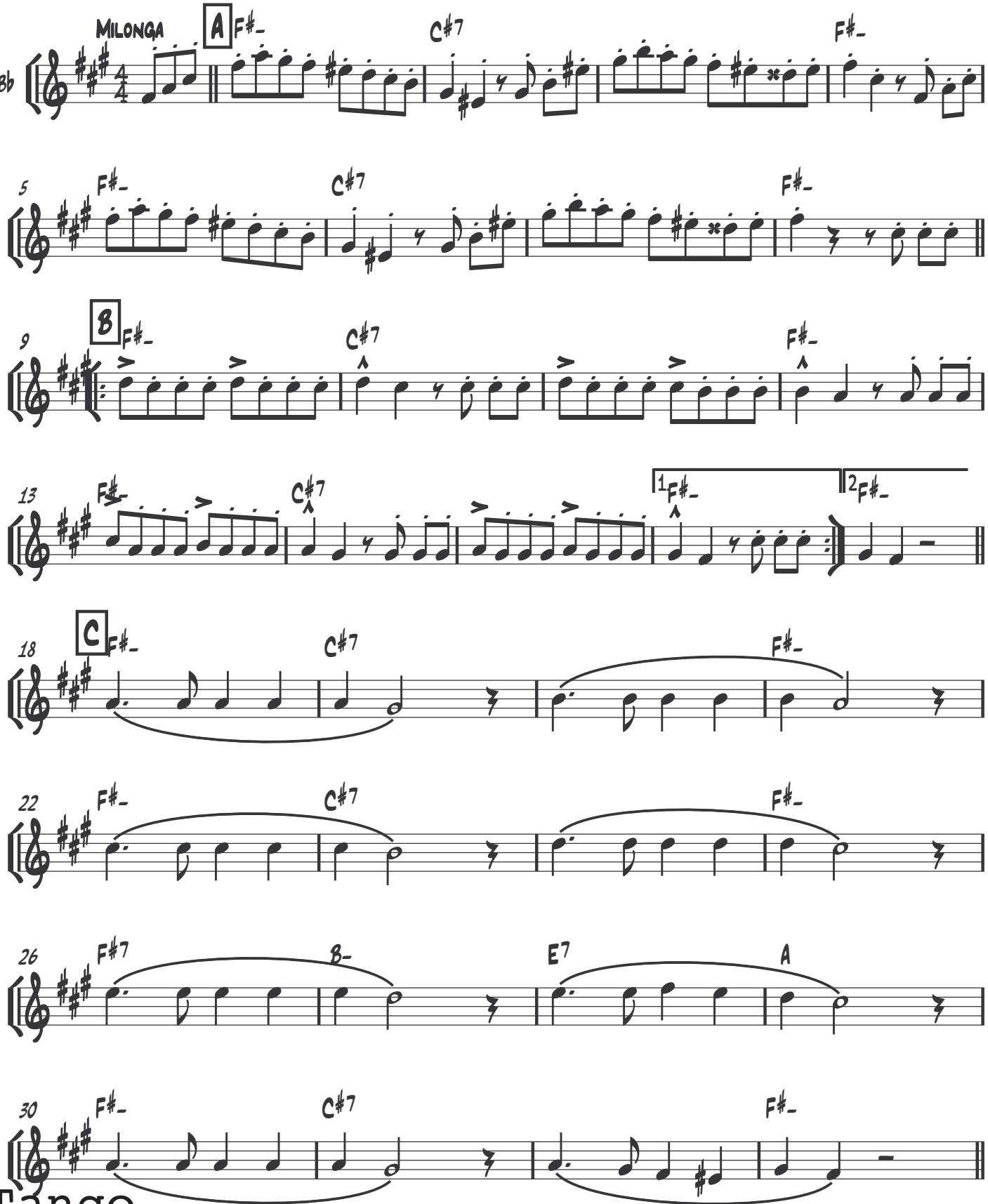

Tango Jam.com