

ТАНЕЦ С САБЛЯМИ

Арам ХАЧАТУРЯН

Presto 84
4

1

8

11

2

16

19

1. 2.

22

3

29

37

4

trm

43

trm

Flute1-2

49 *tr*

54 **5**

57 **2**

61 **3**

64 **6**

69

72

75 **7**

80 **8**

84

Flute1-2

3

87

90

93

96

Clarinet in B♭1

ТАНЕЦ С САБЛЯМИ

Арам ХАЧАТУРЯН

Presto

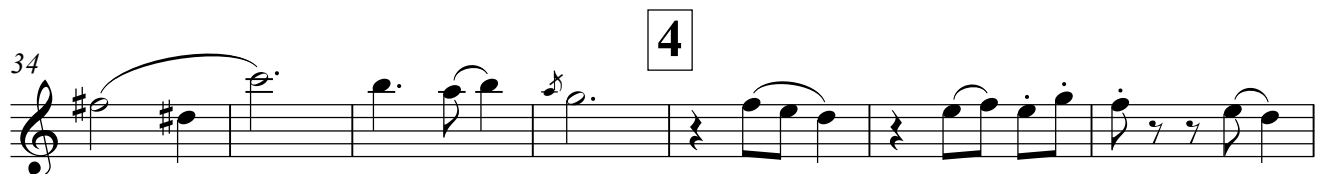
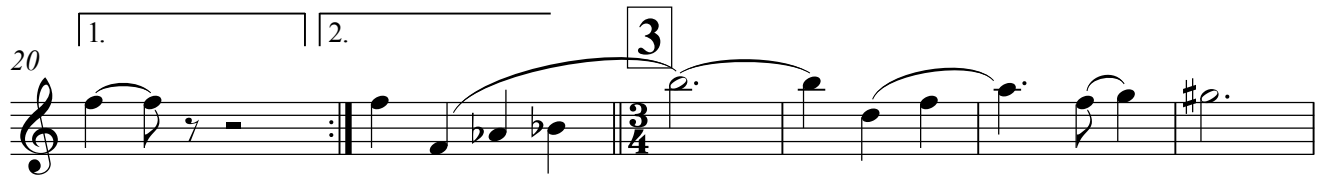
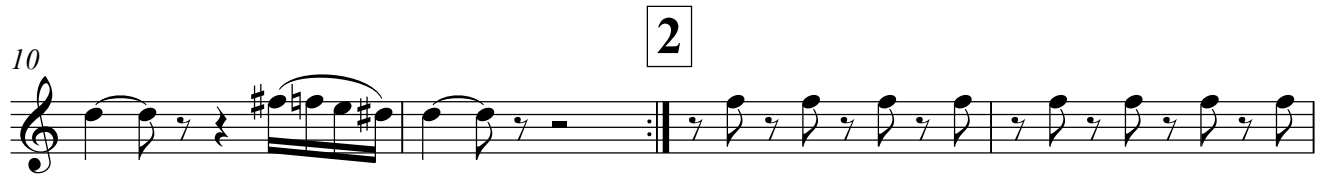
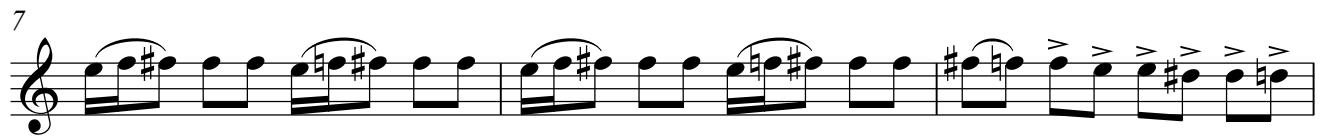
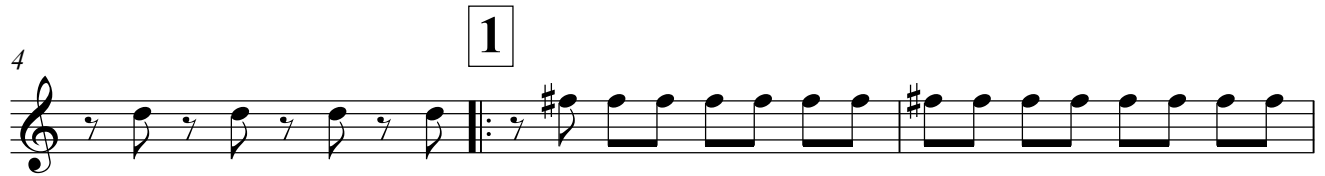

Clarinet in B \flat 1

41 *tr*

47 *tr*

53 **5**

56

61 **3**

64 **6**

69

72

75 **7**

80 **8**

Clarinet in B \flat 1

84

87

90

93

96

ТАНЕЦ С САБЛЯМИ

Арам ХАЧАТУРЯН

Presto

4

1

7

10

2

14

17

20

1. 2.

3

26

34

4

41 *trm*

47 *trm*

53

56

61

66

69

71

75

79

Clarinet 2-3

82 **8**

85

88

91

94

97

ТАНЕЦ С САБЛЯМИ

Арам ХАЧАТУРЯН

Presto

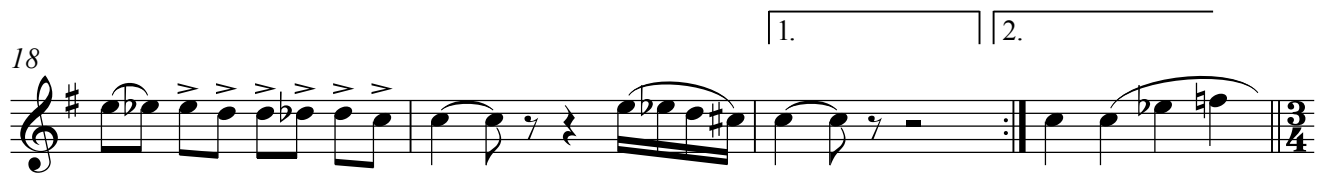
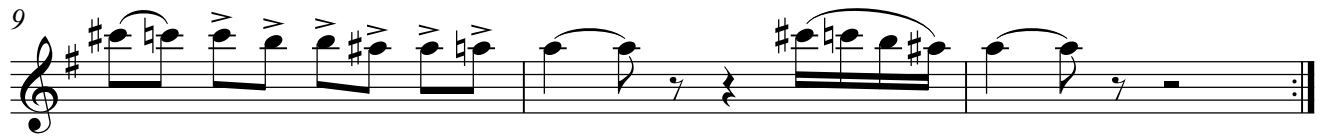
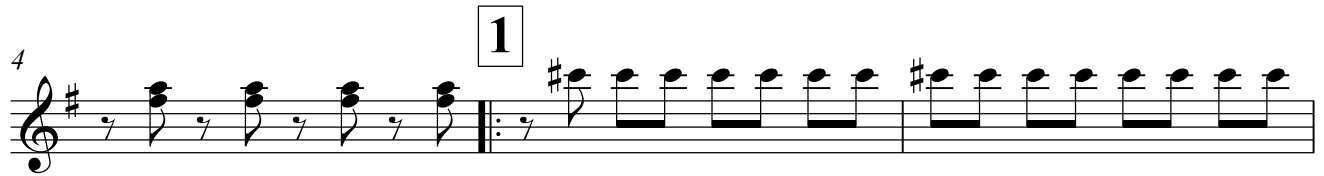

4 Alto Saxophone 1-2

37

43

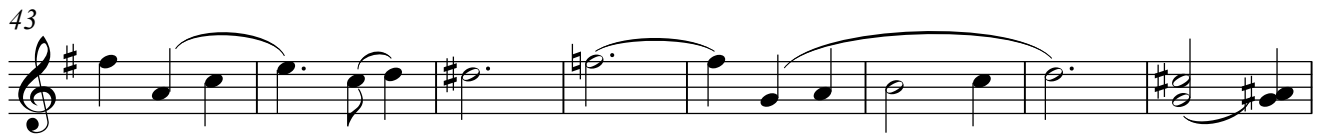

51

5

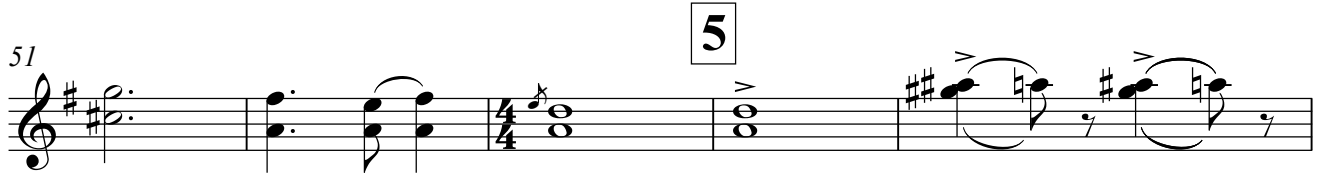

56

61

65

6

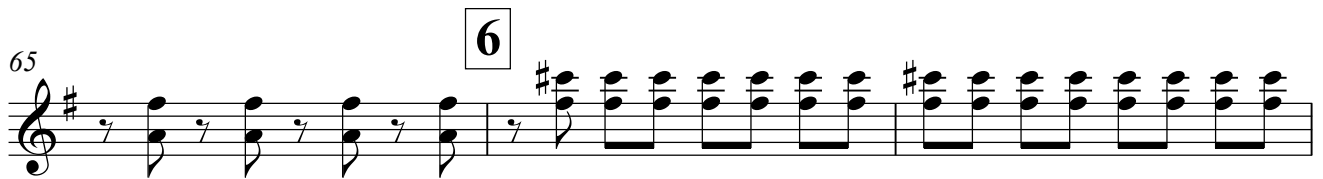

68

71

75

7

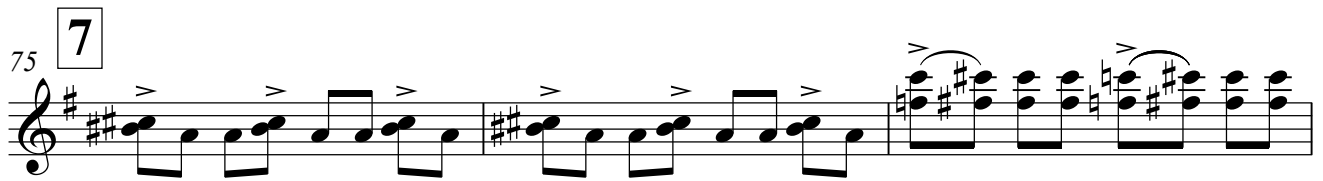

78

Alto Saxophone 1-2

8

81

85

88

91

94

97

ТАНЕЦ С САБЛЯМИ

Арам ХАЧАТУРЯН

Presto

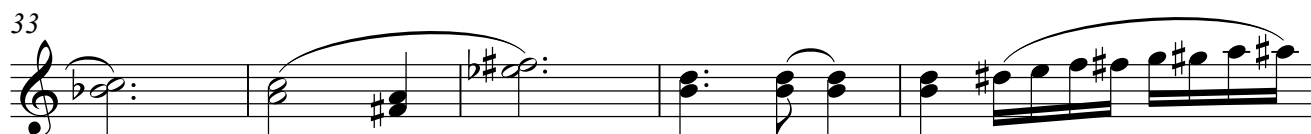
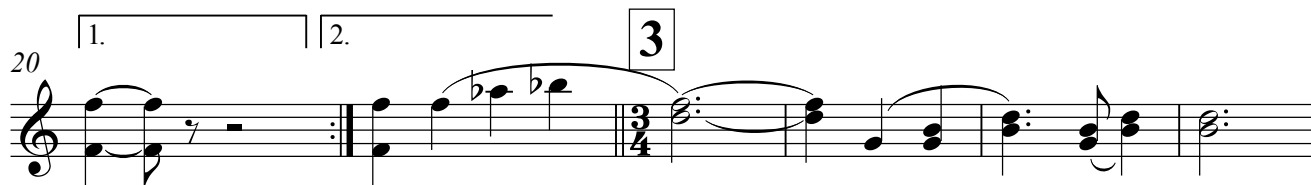
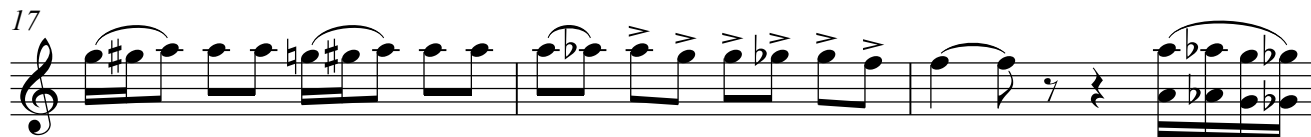
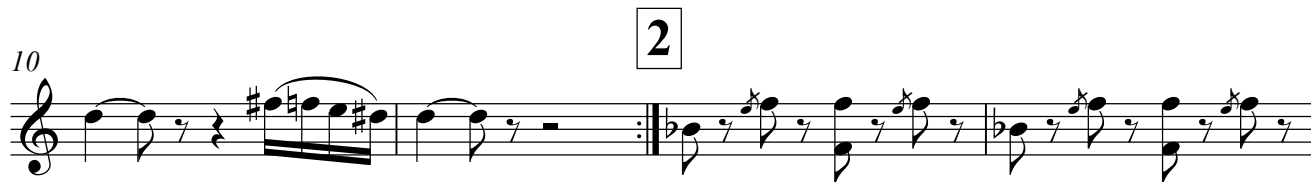
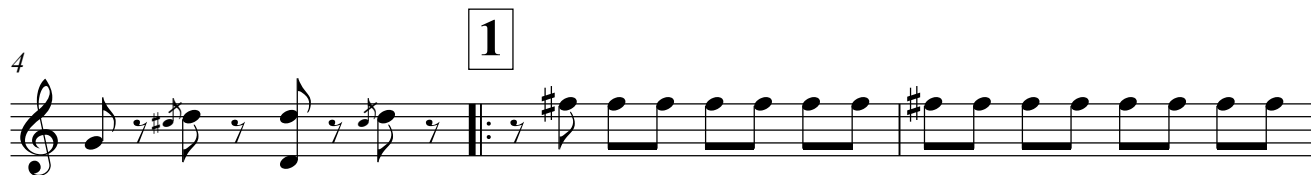

Tenor Saxophone 1-2

38 **4**

45

53 **5**

57

62

66 **6**

69

72

75 **7**

78

ТАНЕЦ С САБЛЯМИ

Арам ХАЧАТУРЯН

Presto

1

2

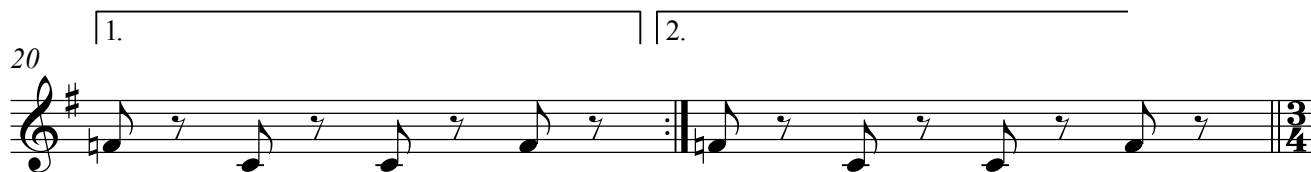
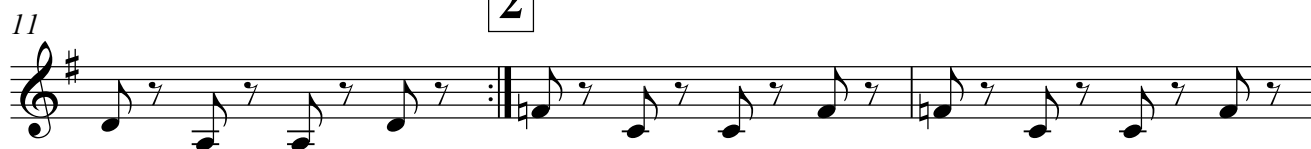

4

Baritone Saxophone

37

42

47

5

52

56

60

6

64

68

71

7

75

Baritone Saxophone

79

82 8

86

89

ТАНЕЦ С САБЛЯМИ

Арам ХАЧАТУРЯН

Presto

1

2

1. | 2.

3

32

4

37

44

5

52

56

60

6

64

68

71

7

75

Horn in F1-2

79

82 **8**

85

88

90

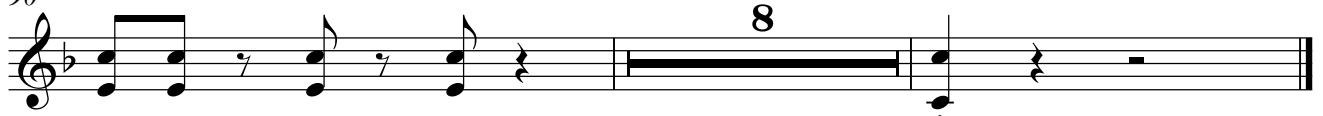

ТАНЕЦ С САБЛЯМИ

Арам ХАЧАТУРЯН

Presto

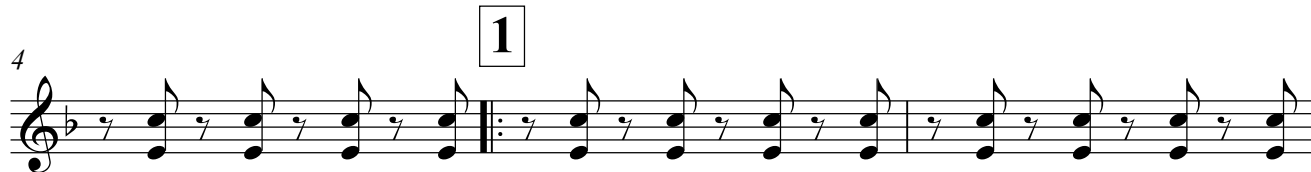

30

34

38 **4**

46

5

53

57

61

6

65

68

71

Horn in F3-4

75 **7**

79

82 **8**

85

88

90

ТАНЕЦ С САБЛЯМИ

Арам ХАЧАТУРЯН

Presto

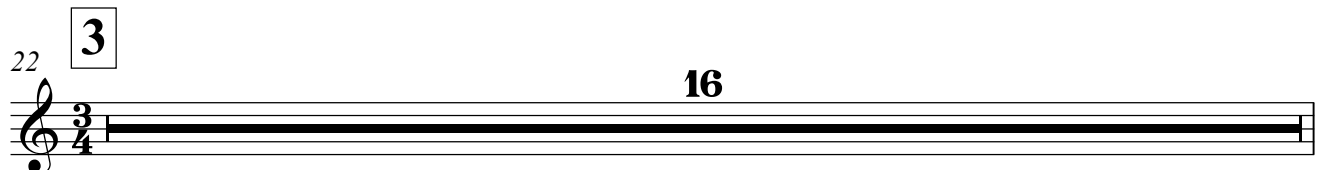

Trumpet in B \flat 1 2

38 **4**

44

49

54 **5**

57

61

6

64

68

71

75 **7**

Trumpet in B♭ 1 2

79

82

85

88

91

94

ТАНЕЦ С САБЛЯМИ

Арам ХАЧАТУРЯН

Presto

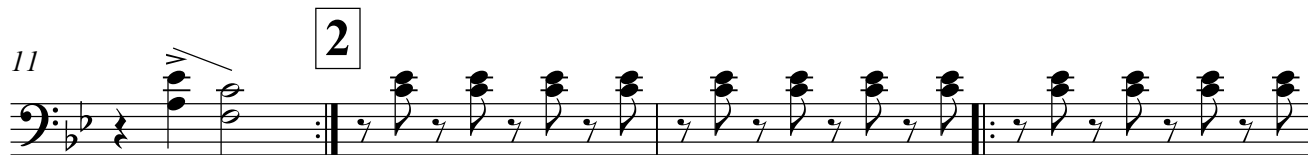
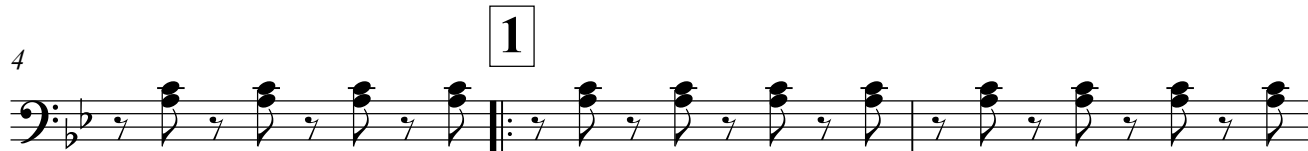

Trombone1-2

38 4

43

48

53 5

56

61

66 6

70

74 7

77

Trombone1-2

81

8

85

88

ТАНЕЦ С САБЛЯМИ

Арам ХАЧАТУРЯН

Presto

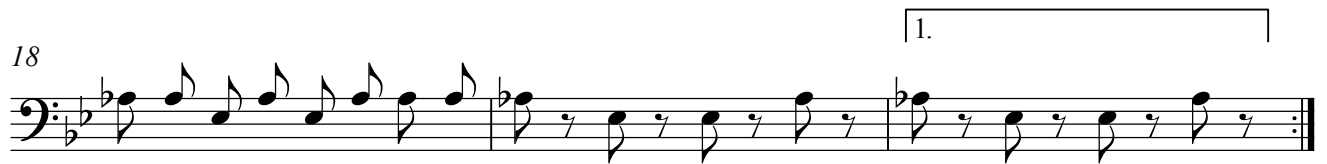

32

38

4

43

48

53

5

56

61

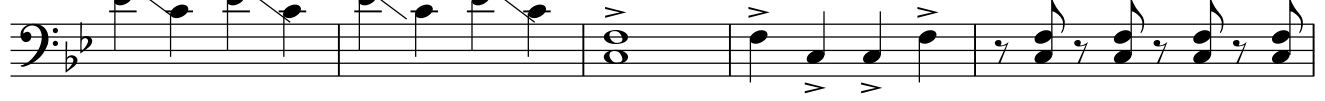

66

6

69

72

Trombone3-4

75 **7**

78

81 **8**

84

88

Timpani

ТАНЕЦ С САБЛЯМИ

Арам ХАЧАТУРЯН

Presto

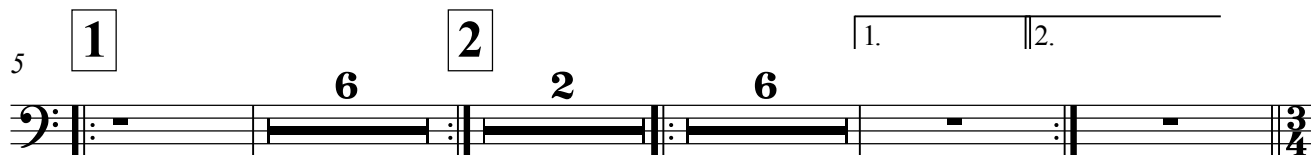

6 Timpani

64

69

74

7

2

80

8

13

96

ТАНЕЦ С САБЛЯМИ

Арам ХАЧАТУРЯН

Presto

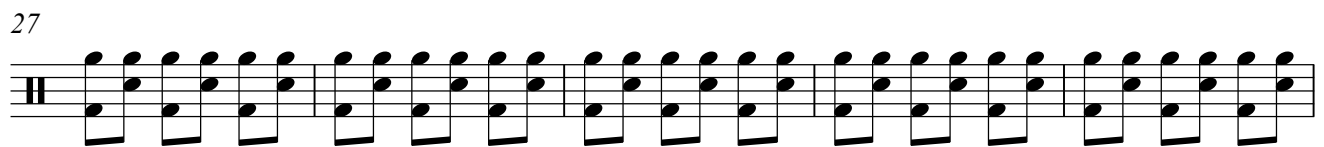
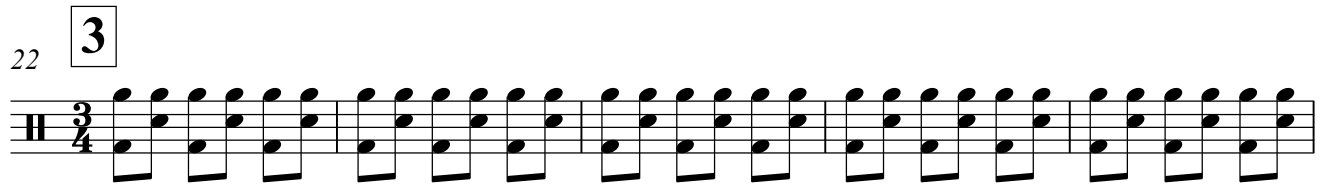
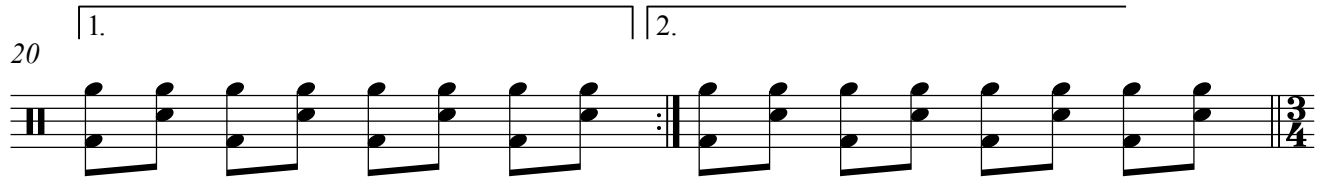
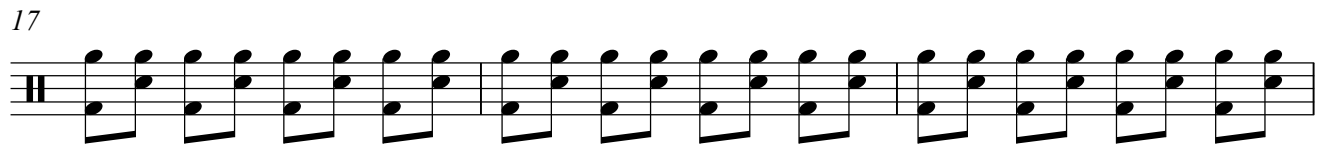
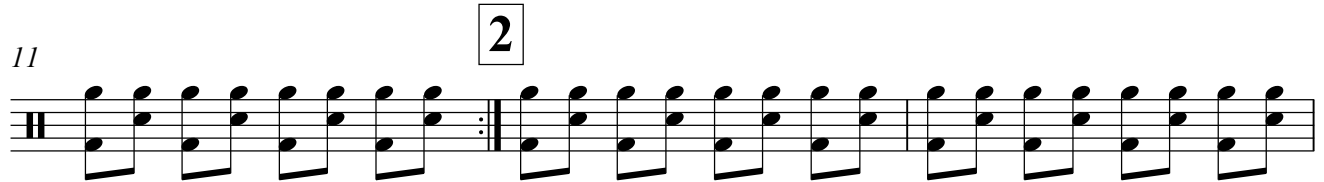
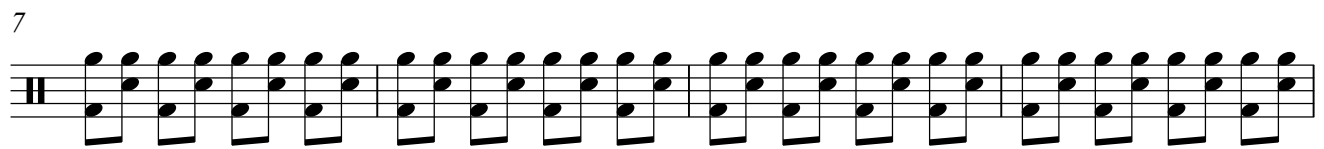
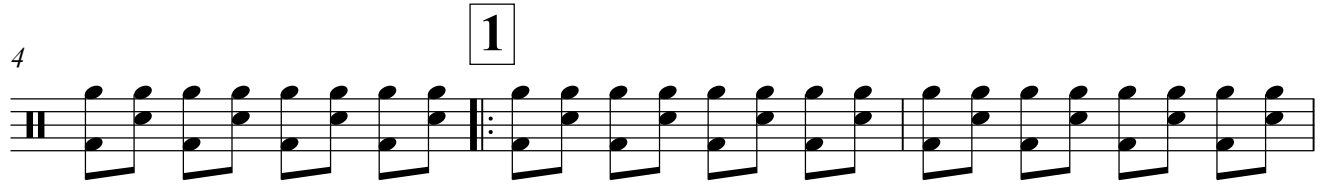
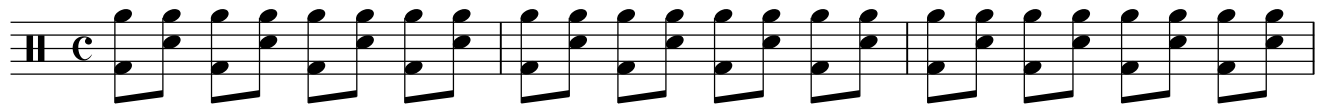

32

4

37

42

47

5

52

56

60

63

6

66

70

Drums

74

7

78

82

8

86

90

97

Xylophone

ТАНЕЦ С САБЛЯМИ

Арам ХАЧАТУРЯН

Presto
4

1

8

11

2

16

19

22

3

16

Xylophone

4

38₈

44₈

49₈

5

54₈

57₈

62₈

6

66₈

69₈

72₈

7

75₈

Xylophone

80⁸

84⁸

87⁸

90⁸

93⁸

96⁸

ТАНЕЦ С САБЛЯМИ

Арам ХАЧАТУРЯН

Presto

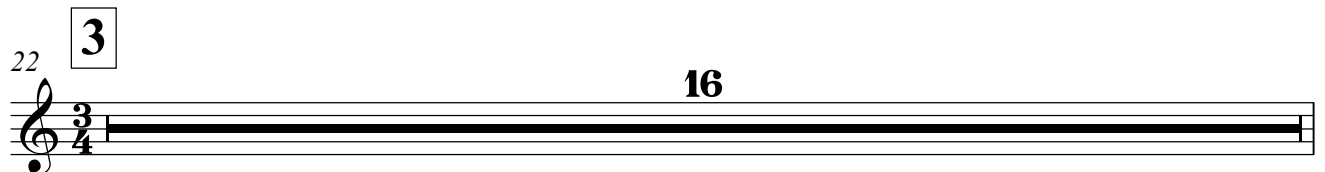
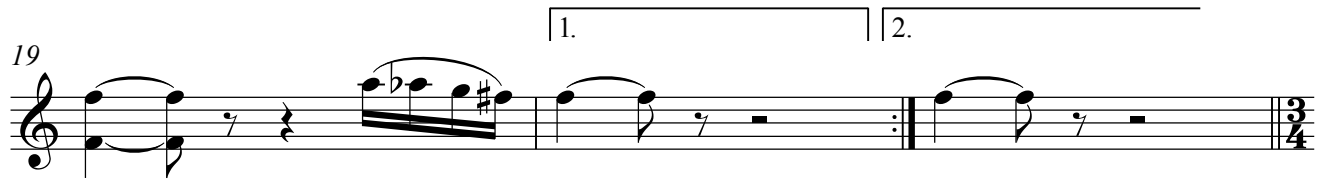
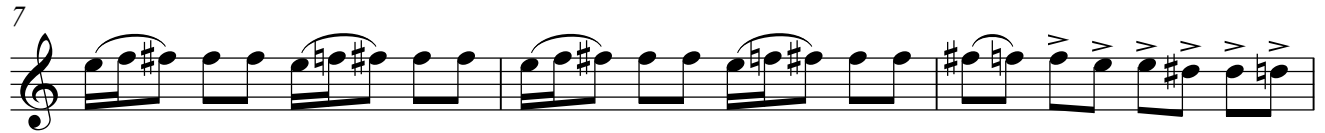
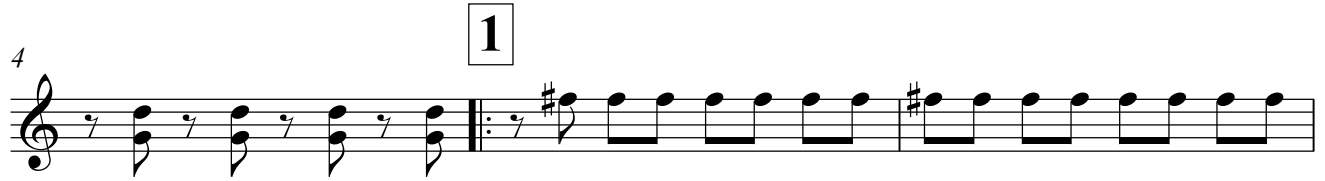

38 **4**

44

49

54 **5**

57

62

66 **6**

69

72

75 **7**

79

8

85

88

91

94

ТАНЕЦ С САБЛЯМИ

Арам ХАЧАТУРЯН

Presto

1

2

Baritone Bb1 2

29

33

4

37

41

45

49

5

53

56

60

63

66 **6**

69

72

75 **7**

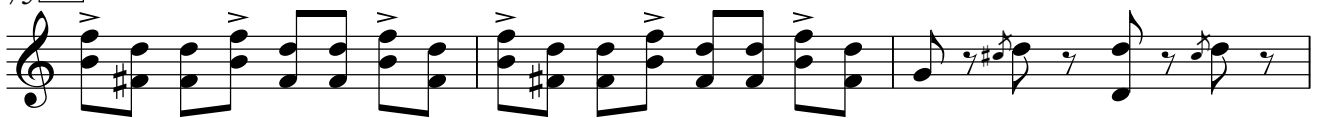

78

8

81

84

87

90

93

4

Baritone Bb 1 2

95

ТАНЕЦ С САБЛЯМИ

Арам ХАЧАТУРЯН

Presto

4 1

7

11 2

14

17

20 1. | 2.

22 3

27

32

4

37

42

47

5

52

56

60

63

6

66

70

7

Tuba1-2

3

74

79

8

82

85

88

95

97

*Пьеса аранжирована 5 де
Александром ХАМИЛО*