

Auld Lang Syne

Scottish Trad. Arr. D.J. Honeywell

Part A: Eb Cornet *mp*

Part A: Bb Cornet *p* *mp*

Part B: Bb Cornet *p* *mp*

Part B: Eb Horn *p* *mp*

Part B: French Horn *p* *mp*

Part C: Baritone *p* *mp*

Part C: Bass Trom *p* *mp*

Part C: French Horn *p* *mp*

Part C: Eb Horn *p* *mp*

Part D: Bb Bass / Euph *p* *mp*

Part D: Eb Bass *p* *mp*

Part D: Tuba In C *p* *mp*

Part D: Bass Trom *p* *mp*

Part A: Eb Cornet *mf*

Part A: Bb Cornet *mf*

Part B: Bb Cornet *mf*

Part B: Eb Horn *mf*

Part B: French Horn *mf*

Part C: Baritone *mf*

Part C: Bass Trom *mf*

Part C: French Horn *mf*

Part C: Eb Horn *mf*

Part D: Bb Bass / Euph *mf*

Part D: Eb Bass *mf*

Part D: Tuba In C *mf*

Part D: Bass Trom *mf*

Part A: Eb Cornet

Part A: Bb Cornet

Part B: Bb Cornet

Part B: Eb Horn

Part B: French Horn

Part C: Baritone

Part C: Bass Trom

Part C: French Horn

Part C: Eb Horn

Part D: Bb Bass / Euph

Part D: Eb Bass

Part D: Tuba In C

Part D: Bass Trom

f *mf* *f* *mf* *f* *mf* *f* *mf* *f* *mf* *f* *mf* *f* *mf*

18

Part A: Eb Cornet

Part A: Bb Cornet

Part B: Bb Cornet

Part B: Eb Horn

Part B: French Horn

Part C: Baritone

Part C: Bass Trom

Part C: French Horn

Part C: Eb Horn

Part D: Bb Bass / Euph

Part D: Eb Bass

Part D: Tuba In C

Part D: Bass Trom

Auld Lang Syne

Scottish Trad. Arr. D.J. Honeywell

Part A: Bb Cornet

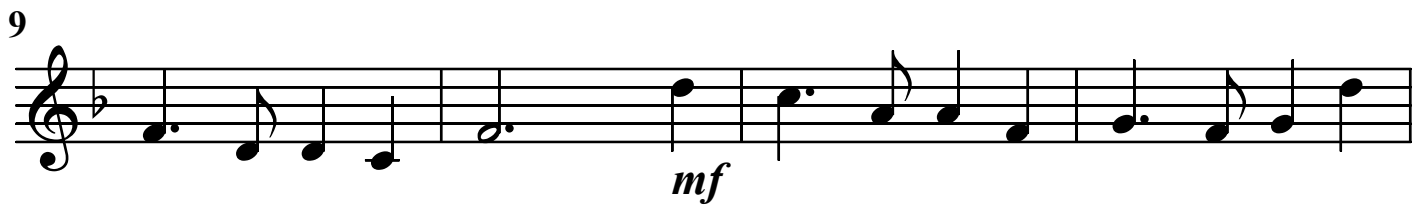
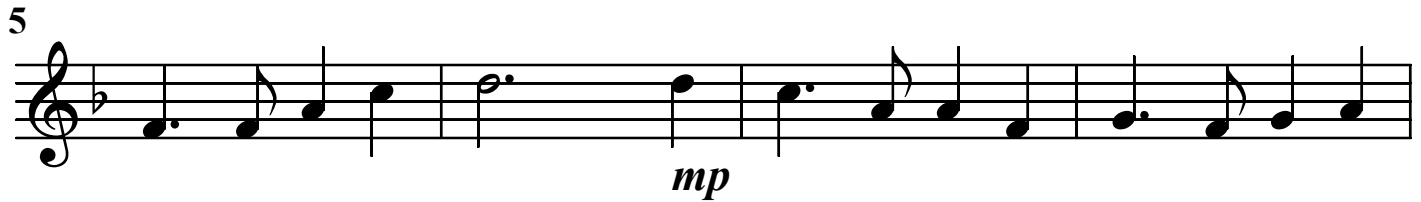
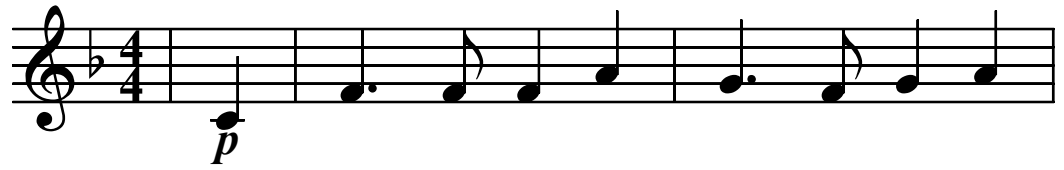

Auld Lang Syne

Scottish Trad. Arr. D.J. Honeywell

Part A: Eb Cornet

5

9

13

17

f

mp

mf

f

mf

Auld Lang Syne

Scottish Trad. Arr. D.J. Honeywell

Part B: Eb Horn

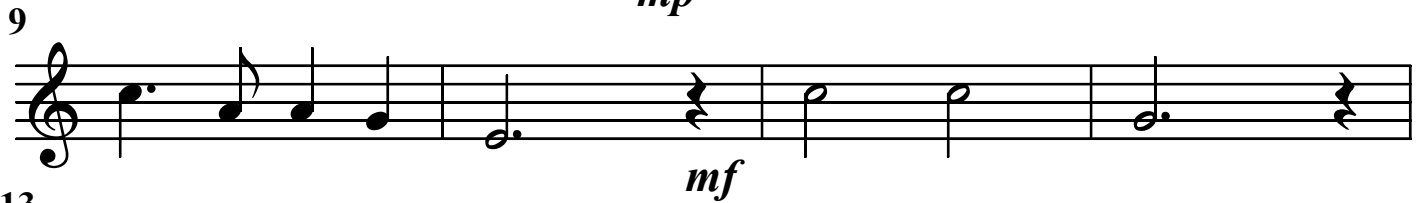
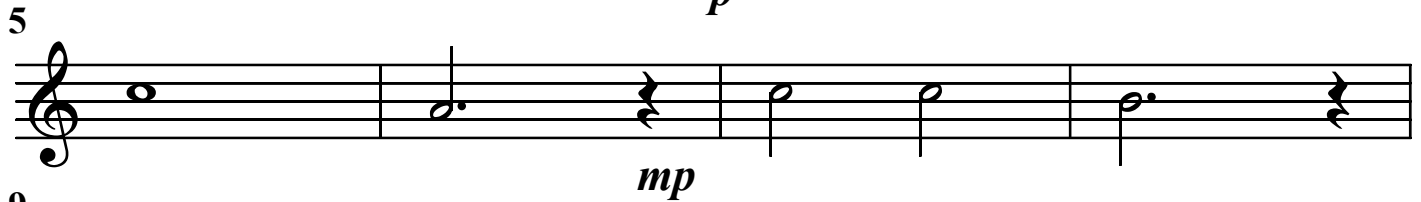
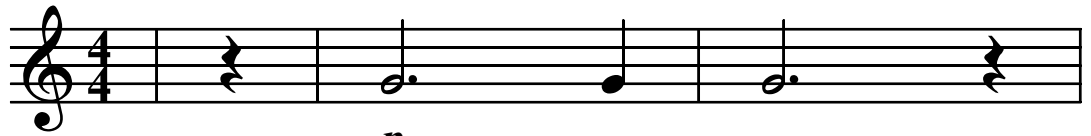

Auld Lang Syne

Scottish Trad. Arr. D.J. Honeywell

Part B: Bb Cornet

5

9

13

17

mf

Auld Lang Syne

Scottish Trad. Arr. D.J. Honeywell

Part B: French Horn

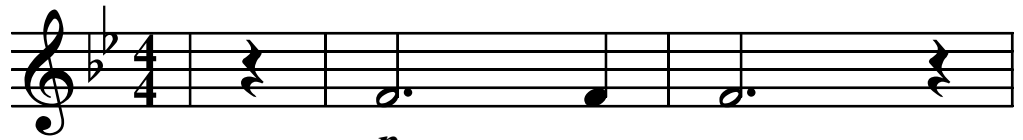

p

5

mp

9

mf

13

f

mf

17

Auld Lang Syne

Scottish Trad. Arr. D.J. Honeywell

Part C: Eb Horn

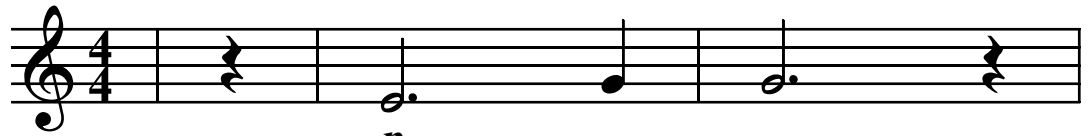

p

5

mp

9

mf

13

f

mf

17

Auld Lang Syne

Scottish Trad. Arr. D.J. Honeywell

Part C: Bass Trom

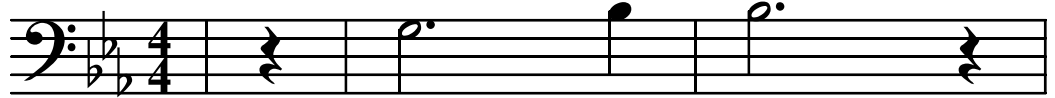

5

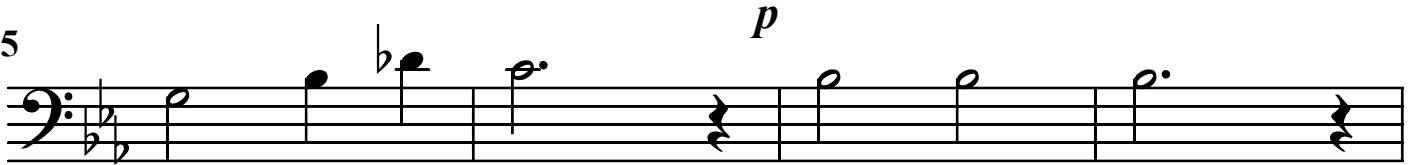

9

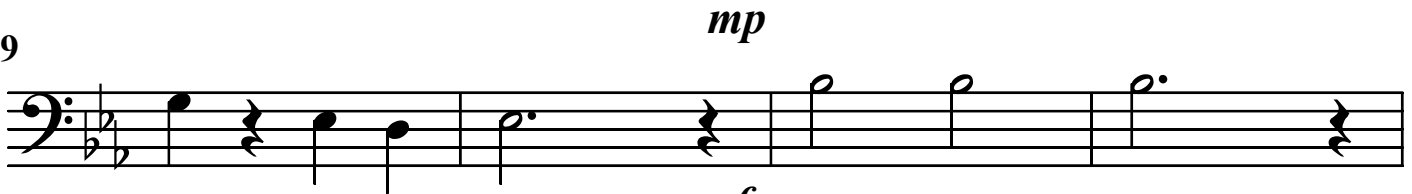

13

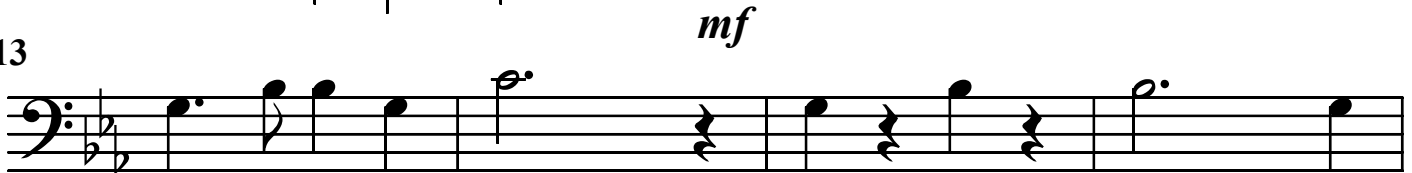

17

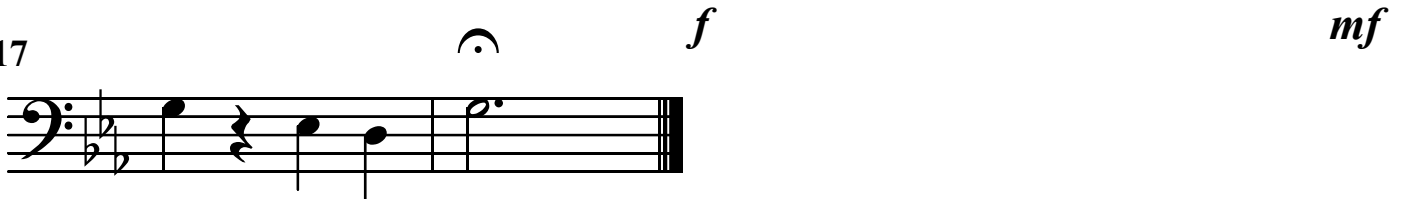

Auld Lang Syne

Scottish Trad. Arr. D.J. Honeywell

Part C: Baritone

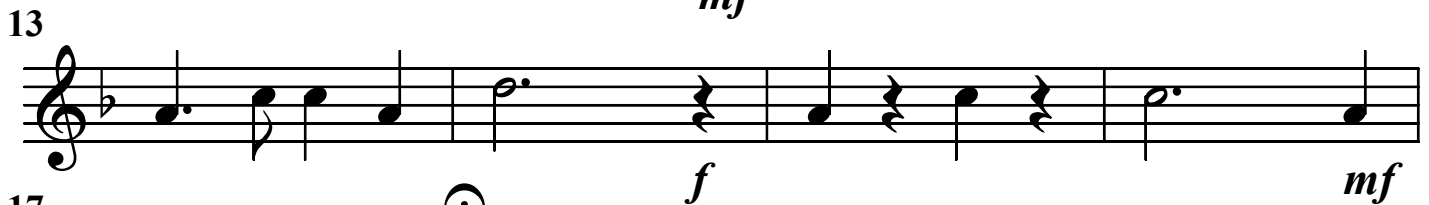
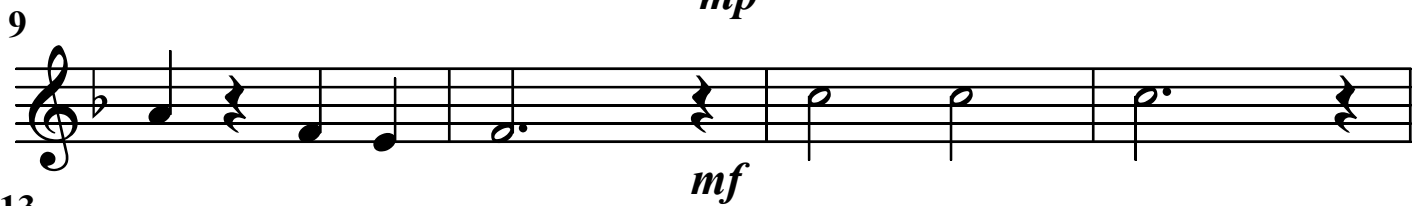

Auld Lang Syne

Scottish Trad. Arr. D.J. Honeywell

Part C: French Horn

p

5

mp

9

mf

13

f *mf*

17

Auld Lang Syne

Scottish Trad. Arr. D.J. Honeywell

Part D: Bass Trom

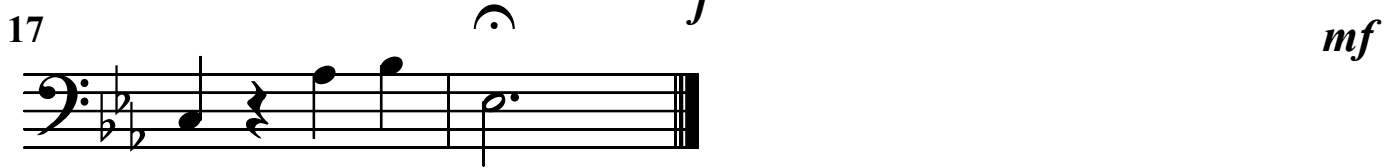
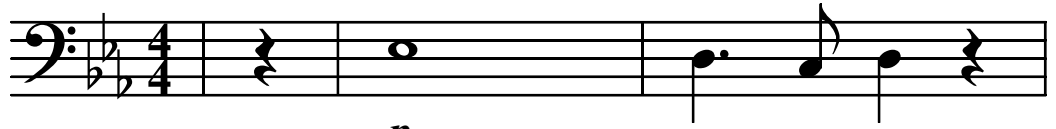

Auld Lang Syne

Scottish Trad. Arr. D.J. Honeywell

Part D: Bb Bass / Euph

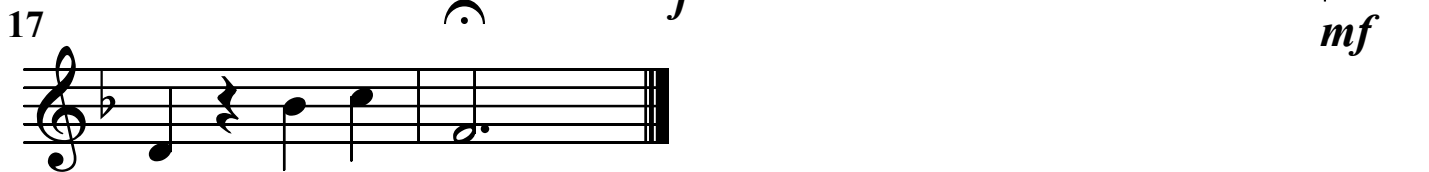
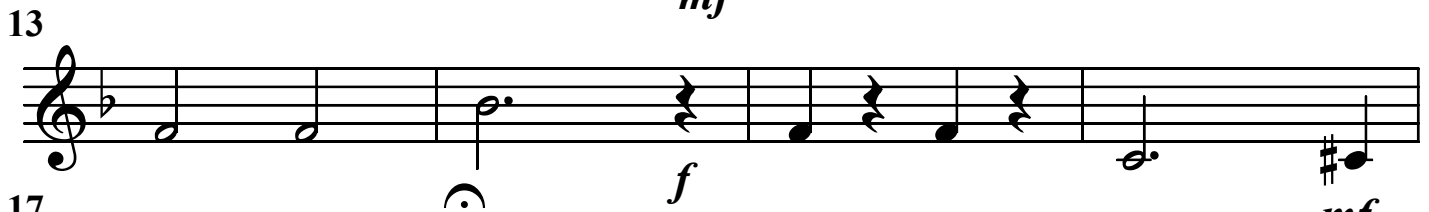
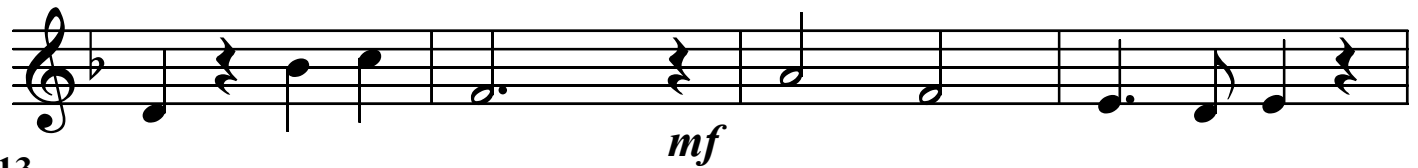
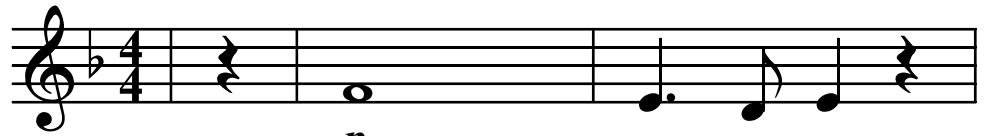

Auld Lang Syne

Scottish Trad. Arr. D.J. Honeywell

Part D: Tuba In C

5

9

13

17

p

mp

mf

f

mf

Auld Lang Syne

Scottish Trad. Arr. D.J. Honeywell

Part D: Eb Bass

