

32 ETUDES FOR CLARINET

composed by
Cyrille Rose
(1830 ~ 1903)

32 Etudes for Clarinet

Cyrille Rose (1830 - 1903)

Andante cantabile ♩ = 60

1. *p*

mf *f* *mf* *dim.* *f* *tr* *3* *dim.* *p* *Tempo I* *f* *tr* *dim.* *rit.* *p* *rit.* *tr* *2* *a tempo* *dolce* *rit.*

Allegro ♩. = 56 - 68

2. *mf*

tr

p

Andante sostenuto $\text{♩} = 56$

3. *p* *tr* *cresc.*

tr *p* 3 3 *dim.* *p*

pp *mf* *tr*

f *p* *tr* *pp* *p* *a tempo* *tr*

cresc.

3 3 3 3 3 3 *p*

p *f*

f *largo* *p*

rit. *f* *tr*

tr *mf* *p* 3 3 *pp*

Allegro ♩ = 96 - 120

4.

p

mp

p

mf

mf

mf

f

f

Adagio ♩ = 56

5. *p con espress.*

cresc. *f*

p *poco cresc.*

f

cresc. *tr*

f *dim.*

Allegro ♩ = 100 - 112

6. *mf*

Allegretto ♩ = 60

7. *p*

pp

mf

f

rit. **Tempo I**

lento *f* *pp*

p *cresc.* *f*

p *mf*

cresc. *f* *p*

Allegro ♩ = 96 - 104

8. *mf*

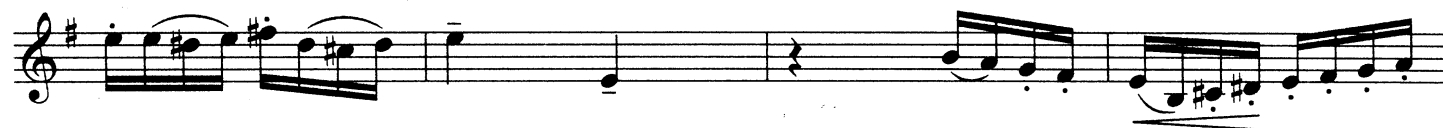

Moderato assai ♩ = 116

9. *f*

Meno Mosso ♩ = 96

p

Tempo I ♩ = 116

risoluto

Allegro ♩ = 92 - 104

10.

p

mf

p

cresc.

f *rit.* *a tempo* *p*

ff

Larghetto ♩ = 48

11. *p con duolo* *sf* *p* *cresc.* *f* *p* *f très large.* *ff* *mf* *cresc.* *f* *dim.* *p* *pp* *dim.* *pp* *dim.* *pp* *p* *cresc.* *f* *p* *pp* *p* *sf* *p* *cresc.* *f et large.* *dim.* *p* *morendo*

Allegro moderato ♩ = 92 - 108

12.

Adagio non troppo ♩ = 56

13.  *p* *espress.*

L.R.

mf

f

p *tr* *tr* *tr* *tr* *très doux* 24 3

rit. *a tempo*
pp

poco cresc.

mf sostenuto

p

p 24 *R.*

pp *morendo*

Tempo di Polacca ♩ = 90 - 104

14.

Adagio ♩ = 54

15. *p con espress.*

mf

ad lib. *ff p* *tr* *rit.* *p* *pp*

p

pp

pp *p* *poco più moto*

mf *cresc.* *f* *f*

p *dolce*

mf *mp dim.* *p* *pp*

Allegretto ♩ = 80 - 96

16.

Allegro vivace ♩. = 72 - 88

18. 

meno mosso ♩ = 66 - 74

Tempo I

Adagio ♩ = 54

19. *dolce espress.* *p* *cresc.* *f* *p* *molto risoluto* *mf* *f* *espress. e f* *ff* *p* *f* *dim.* *p* *pp* *p* *mf* *p* *f* *tr* *f* *sempre f* *rit.* *pp*

Allegro vivace ♩. = 60-66

20. *mf*

tr *tr* *tr* *tr*

mf

Andante cantabile ♩ = 68

21. *dolce*

mf

cresc. *f* *ad lib.* *dim.*

fp

mf

tr *tr* *tr*

cresc. *f* *dim.* 3 3 *p*

dolce

dim. *p* *più lento* *rit.*

Moderato ♩ = 60-76
staccato

22.

Andante con moto ♩ = 88

23. 

Adagio ♩ = 56

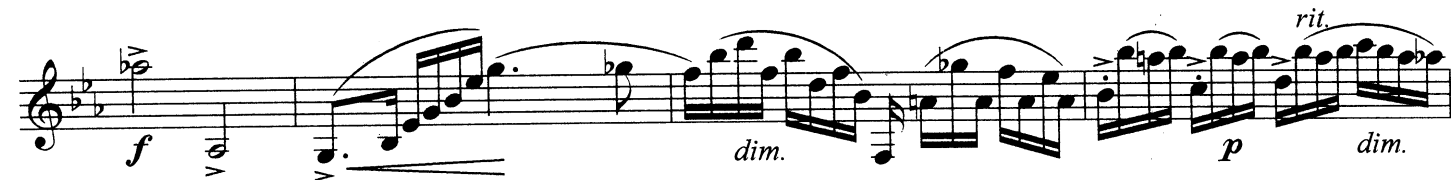

a tempo

Allegro moderato ♩ = 90 - 100

24.

Andante con moto ♩ = 120

25. *p*

f *p*

mf *rit.*

a tempo *p*

f *p*

cresc. *f*

p *f*

p

Allegro furioso ♩ = 104 - 112

26.

mf

f

p *mp* *mf*

f

mf

mp

Andante ♩ = 72

27. Musical score for a single melodic line, measures 27-42. The score is in treble clef with a key signature of three sharps (F#, C#, G#) and a common time signature. It features various dynamics (p, mf, f, pp), articulations (cresc., rit., a tempo), and technical markings (L.L., R., L., 2, 3).

Measures 27-30: *cresc.* *f* L.L.

Measures 31-34: *mf* R. L.

Measures 35-38: *rit.*

Measures 39-42: *a tempo* *p* *cresc.* *rit.*

Measures 43-46: *a tempo* *pp* 2 2

Measures 47-50: *cresc.*

Measures 51-54: 3 3 3 3

Allegro ♩. = 60 - 66

28.

L.

R. R.

R. R.

R. R.

R.

R.

Andante $\text{♩} = 56$

29. *p* *cresc.*

L. - R. *dim.* *pp*

mf

cresc.

L. *L.* *mf e sostenuto*

p poco meno

dolce

Tempo I

dim. *pp* *dim.*

Allegretto ♩ = 84 - 104

30.  *sempre stacc.*

Adagio ♩ = 60

31. *con espress.*

pp *f* *f* *dim.* *p* *pp* *f* *dim.* *p* *mf* *tr* *espress.* *p* *dolce* *p* *mf*

L.L. R.R. 3 3 3 2*

*

Allegro moderato ♩ = 66 - 86

32. *f* L.L.

f L.L.

R.R.

L.R.L.R.

p

f L.L. *mf*

L.L.

L.L.

