

Funky Fox

Koen Dejonghe

1 ♩ = 80

1 *mf*

5

9 **A**

13

17

21 **B**

25

29

33 **C**

38

42 *mf* **D**

47

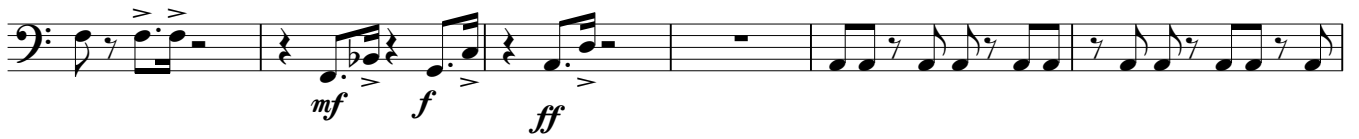

53

58

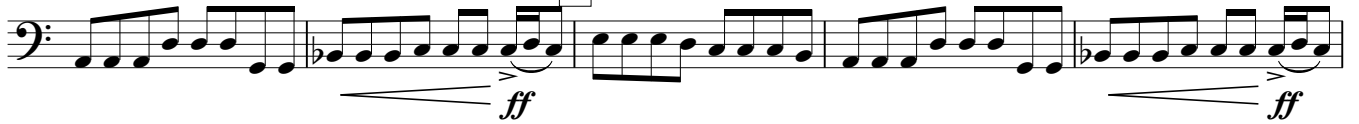

63

67

71 **G**

75

78 **H**83 **I**

87

91 **J**

95

100 **K**

103

108 **L**

112

116 **M**
