Roxas

from Kingdom Hearts
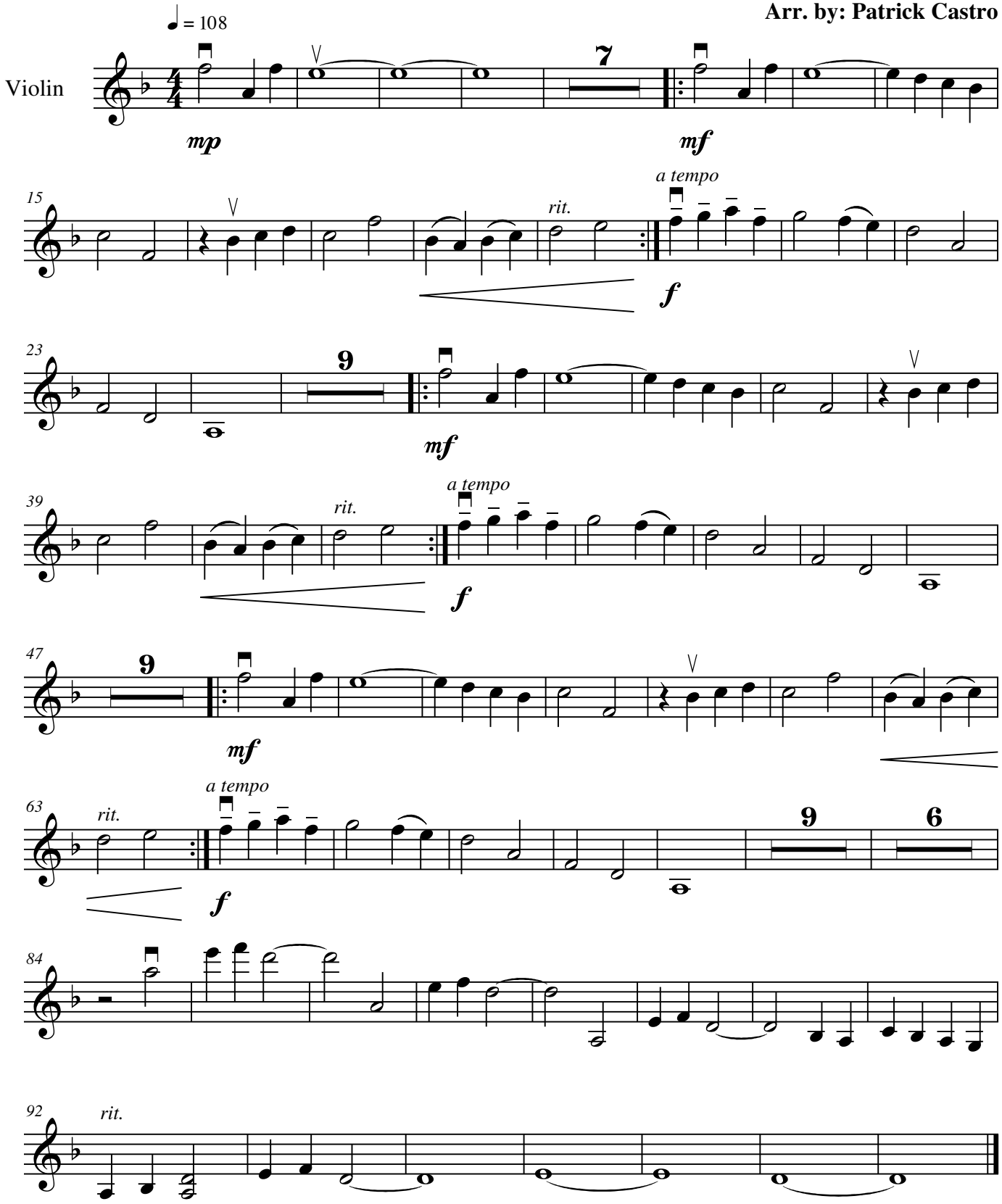
By: Yoko Shimomura
Arr. by: Patrick Castro