

LA VIDA ES BELLA

Banda Sonora de la Película

NICOLA PIOVANI

Arr. José J. Sánchez

♩=60

Buon giorno principessa (Lento)

The musical score is arranged in a standard orchestral layout. It begins with a tempo marking of ♩=60 and the title 'Buon giorno principessa (Lento)'. The score is divided into two systems. The first system includes Flute, Oboe, Clarinet in B-flat, Clarinet in E-flat (1st and 2nd/3rd), Alto Saxophone (1st and 2nd), Tenor Saxophone, and Baritone Saxophone. The second system includes Trumpets in F (1st and 2nd), Flutes, Trombones (1st, 2nd, and 3rd), Bombardino, Tuba, Timbal, Güiro, Bongos, and Metal Percussion. The woodwinds and strings play a melodic line starting with a piano (*p*) dynamic, which becomes mezzo-forte (*mf*) in the final measure. The percussion section features a triangle (*triángulo*) and bongos playing a rhythmic pattern, with the triangle marked piano (*p*). The score concludes with a piano (*p*) dynamic marking.

5

Ob

Cl pral

Cl 1

Cl 2y3

S Alt 1

S Alt 2

S Ten

S Bar

Hr

Tp 1

Tp 2

Flis

Tromb

Bombar

Tub

Timp

Güi

Bomb

Bat

Bong

Perc

A

10

Ob

Cl pral

Cl 1

Cl 2y3

S Alt 1

S Alt 2

S Ten

S Bar

Hr

Tp 1

Tp 2

Flis

Tromb

Bombar

Tub

Timp

Güi

Bomb

Bat

Bong

Perc

mf

p

mf

p

mf

p

p

p

pp

pp

p

p

mf

This page of a musical score, numbered 15, features a variety of instruments and voices. The woodwind section includes Oboe (Ob), Clarinet in A (Cl pral), Clarinet in Bb (Cl 1), Clarinet in Eb (Cl 2y3), Saxophone Alto 1 (S Alt 1), Saxophone Alto 2 (S Alt 2), Saxophone Tenor (S Ten), and Saxophone Baritone (S Bar). The brass section consists of Horns (Hr), Trumpets 1 and 2 (Tp 1, Tp 2), Flute (Flis), Trombones (Tromb), Baritone (Bombar), and Tubas (Tub). The percussion section includes Timpani (Timp), Gong (Gü), Bongos (Bomb), and a Bass Drum (Bat). A Percussion (Perc) staff is also present at the bottom. The score shows complex rhythmic patterns and melodic lines for the woodwinds and voices, while the brass and percussion provide harmonic support and rhythmic drive. Dynamics such as *p* (piano) are indicated in several parts.

20 **B** Rit . . **C** A tempo

Ob *f*

Cl pral *f* solo

Cl 1 *mf*

Cl 2y3 *mf*

S Alt 1 *f*

S Alt 2 *mf*

S Ten *mf*

S Bar *mf*

Hr *mf*

Tp 1 *mf*

Tp 2 *mf*

Flis *mf*

Tromb *mf*

Bombar *mf*

Tub *mf*

Timp *pp*

Güi

Bomb *f*

Bat *p* *f*

Bong

Perc *f*

26

Ob
Cl pral
Cl 1
Cl 2y3
S Alt 1
S Alt 2
S Ten
S Bar
Hr
Tp 1
Tp 2
Flis
Tromb
Bombar
Tub
Timp
Güi
Bomb
Bat
Bong
Perc

31 Rit . . **D** A tempo

Ob

Cl pral

Cl 1

Cl 2y3

S Alt 1

S Alt 2

S Ten

S Bar

Hr

Tp 1

Tp 2

Flis

Tromb

Bombar

Tub

Timp

Güi

Bomb

Bat

Bong

Perc

ff

f

p

mf

E

♩=132 La vita e bella (Allegro)

36

Ob

Cl pral

Cl 1

Cl 2y3

S Alt 1

S Alt 2

S Ten

S Bar

Hr

Tp 1

Tp 2

Flis

Tromb

Bombar

Tub

Timp

Güi

Bomb

Bat

Bong

Perc

p

pp

pp

p

p

p

Maracas

42

Ob

Cl pral

Cl 1

Cl 2y3

S Alt 1

S Alt 2

S Ten

S Bar

Hr

Tp 1

Tp 2

Flis

Tromb

Bombar

Tub

Timp

Güi

Bomb

Bat

Bong

Perc

p

pp

ppp

solo

46

Ob

Cl pral

Cl 1

Cl 2y3

S Alt 1

S Alt 2

S Ten

S Bar

Hr

Tp 1

Tp 2

Flis

Tromb

Bombar

Tub

Timp

Güi

Bomb

Bat

Bong

Perc

Detailed description of the musical score: The score is for page 10, measures 46-49. It features a variety of instruments. The Oboe (Ob) and Clarinet in A (Cl 1) play a melodic line with slurs and accents. The Clarinet in Bb (Cl 2y3) plays a triplet pattern. The Saxophone section (S Alt 1, S Alt 2, S Ten, S Bar) is mostly silent. The Horn (Hr) plays a rhythmic pattern of eighth notes. The Trumpet (Tp 1, Tp 2) and Flute (Flis) are silent. The Trombone (Tromb) plays a rhythmic pattern of eighth notes. The Bombardone (Bombar) and Tuba (Tub) play a rhythmic pattern of eighth notes. The Timpani (Timp) is silent. The Gong (Güi), Bong (Bong), and Bong (Bong) are silent. The Percussion (Perc) plays a rhythmic pattern of eighth notes.

50

Ob
Cl pral
Cl 1
Cl 2y3
S Alt 1
S Alt 2
S Ten
S Bar
Hr
Tp 1
Tp 2
Flis
Tromb
Bombar
Tub
Timp
Güi
Bomb
Bat
Bong
Perc

p
p
p
p
p

55

Ob
Cl pral
Cl 1
Cl 2y3
S Alt 1
S Alt 2
S Ten
S Bar
Hr
Tp 1
Tp 2
Flis
Tromb
Bombar
Tub
Timp
Güi
Bomb
Bat
Bong
Perc

mf

60 **F**

Ob *mf*

Cl pral *mf*

Cl 1 *mf*

Cl 2y3

S Alt 1 *mf*

S Alt 2 *mf*

S Ten *mf*

S Bar *mf*

Hr *mf*

Tp 1 *p*

Tp 2 *p* Ccon sordina

Flis *mf* Tutti

Tromb *mf*

Bombar *mf*

Tub *mf*

Timp

Güi *mf*

Bomb

Bat *mf*

Bong

Perc *mf*

64

Ob

Cl pral

Cl 1

Cl 2y3

S Alt 1

S Alt 2

S Ten

S Bar

Hr

Tp 1

Tp 2

Flis

Tromb

Bombar

Tub

Timp

Güi

Bomb

Bat

Bong

Perc

68

Ob
Cl pral
Cl 1
Cl 2y3
S Alt 1
S Alt 2
S Ten
S Bar
Hr
Tp 1
Tp 2 normal
Flis
Tromb
Bombar
Tub
Timp
Güi
Bomb
Bat
Bong
Perc

72 **G**

Ob *mf*

Cl pral *mf*

Cl 1 *mf*

Cl 2y3

S Alt 1 *mf*

S Alt 2 *mf*

S Ten *mf*

S Bar *mf*

Hr *mf*

Tp 1

Tp 2

Flis *mf*

Tromb *mf*

Bombar *mf*

Tub *mf*

Timp

Güi *mf*

Bomb *mf*

Bat *mf*

Bong

Perc *mf*

76

Ob

Cl pral

Cl 1

Cl 2y3

S Alt 1

S Alt 2

S Ten

S Bar

Hr

Tp 1

Tp 2

Flis

Tromb

Bombar

Tub

Timp

Güi

Bomb

Bat

Bong

Perc

Detailed description of the musical score: This page contains measures 76 through 79 of a musical score. The score is arranged in a standard orchestral layout with woodwinds, brass, and percussion. The woodwind section includes Oboe (Ob), Clarinet in C (Cl pral), Clarinet in Bb (Cl 1), Clarinet in Eb (Cl 2y3), Soprano Alto 1 (S Alt 1), Soprano Alto 2 (S Alt 2), Soprano Tenor (S Ten), and Soprano Baritone (S Bar). The brass section includes Horn (Hr), Trumpet 1 (Tp 1), Trumpet 2 (Tp 2), Flute (Flis), Trombone (Tromb), Baritone (Bombar), and Tuba (Tub). The percussion section includes Timpani (Timp), Gong (Güi), Bombardone (Bomb), Bass Drum (Bat), Bong (Bong), and Percussion (Perc). The score features various musical notations such as slurs, ties, and triplets. The key signature has one flat, and the time signature is 4/4. The woodwinds and strings play melodic lines, while the brass and percussion provide harmonic support and rhythmic patterns.

H

84

Ob

Cl pral

Cl 1

Cl 2y3

S Alt 1

S Alt 2

S Ten

S Bar

Hr

Tp 1

Tp 2

Flis

Tromb

Bombar

Tub

Timp

Güi

Bomb

Bat

Bong

Perc

pp

pp

pp

pp

pp

pp

pp

p

solo con sordina

mf

p

p

90

Ob
Cl pral
Cl 1
Cl 2y3
S Alt 1
S Alt 2
S Ten
S Bar
Hr
Tp 1
Tp 2
Flis
Tromb
Bombar
Tub
Timp
Güi
Bomb
Bat
Bong
Perc

mf

95

This musical score page, numbered 95, features a variety of instruments. The woodwind section includes Oboe (Ob), Clarinet in A (Cl pral), Clarinet in Bb (Cl 1), Clarinet in Bb (Cl 2y3), Soprano Alto 1 (S Alt 1), Soprano Alto 2 (S Alt 2), Soprano Tenor (S Ten), and Soprano Bass (S Bar). The brass section consists of Horn (Hr), Trumpet 1 (Tp 1), Trumpet 2 (Tp 2), Trombone (Tromb), Bombardone (Bombar), and Tuba (Tub). The percussion section includes Timpani (Timp), Gongs (Güi), Bombardone (Bomb), Bass Drum (Bat), Bongos (Bong), and Percussion (Perc). The score is written in a key signature of one flat (Bb) and a common time signature (C). The Oboe and Bombardone parts feature melodic lines with a *mf* dynamic marking. The Horn part has a sustained chord with a *mf* dynamic. The Trumpet 1 part has a melodic line with a *mf* dynamic. The Soprano Tenor and Soprano Bass parts have a rhythmic pattern of quarter notes. The Bass Drum part has a rhythmic pattern of quarter notes. The Bongos and Percussion parts are mostly silent.

100 **I**

Ob *f*

Cl pral *f*

Cl 1 *f*

Cl 2y3 *f*

S Alt 1 *f*

S Alt 2 *mf*

S Ten *mf*

S Bar *f*

Hr *mf nat.*

Tp 1 *mf*

Tp 2 *mf* Ccon sordina

Flis *mf*

Tromb *mf*

Bombar *mf*

Tub *mf*

Timp

Güi *mf*

Bomb *mf*

Bat *f*

Bong *mf*

Perc *f*

104

Ob

Cl pral

Cl 1

Cl 2y3

S Alt 1

S Alt 2

S Ten

S Bar

Hr

Tp 1

Tp 2

Flis

Tromb

Bombar

Tub

Timp

Güi

Bomb

Bat

Bong

Perc

108

Ob

Cl pral

Cl 1

Cl 2y3

S Alt 1

S Alt 2

S Ten

S Bar

Hr

Tp 1

Tp 2 normal

Flis

Tromb

Bombar

Tub

Timp

Güi

Bomb

Bat

Bong

Perc

120

K Gran Hotel valse (Vals)

♩ = 168

124

Ob

Cl pral

Cl 1

Cl 2y3

S Alt 1

S Alt 2

S Ten

S Bar

Hr

Tp 1

Tp 2

Flis

Tromb

Bombar

Tub

Timp

Güi

Bomb

Bat

Bong

Perc

p

mf

pp

Bombo y plat

Caja

131

Ob

Cl pral

Cl 1

Cl 2y3

S Alt 1

S Alt 2

S Ten

S Bar

Hr

Tp 1

Tp 2

Flis

Tromb

Bombar

Tub

Timp

Güi

Bomb

Bat

Bong

Perc

p

p

p

p

p

uno solo

p

139

Ob
Cl pral
Cl 1
Cl 2y3
S Alt 1
S Alt 2
S Ten
S Bar
Hr
Tp 1
Tp 2
Flis
Tromb
Bombar
Tub
Timp
Güi
Bomb
Bat
Bong
Perc

p
cresc.
f
cresc.
f
cresc.
f
cresc.
mf
p
cresc.
mf
p
cresc.
f
p
cresc.
p
cresc.
p
cresc.
p
p

147

Ob

Cl pral

Cl 1

Cl 2y3

S Alt 1

S Alt 2

S Ten

S Bar

Hr

Tp 1

Tp 2

Flis

Tromb

Bombar

Tub

Timp

Güi

Bomb

Bat

Bong

Perc

154 ^{2.} *poco rit.* ♩ = 126

Ob

Cl pral

Cl 1 *p*

Cl 2y3 *p*

S Alt 1 *p*

S Alt 2 *p*

S Ten *p*

S Bar *p*

Hr

Tp 1 *p*

Tp 2 *p* *f*

Flis

Tromb

Bombar *mf* *p*

Tub *p*

Timp

Güi

Bomb

Bat nat. *mf*

Bong

Perc

160

165

Ob

Cl pral

Cl 1

Cl 2y3

S Alt 1

S Alt 2

S Ten

S Bar

Hr

Tp 1

Tp 2

Flis

Tromb

Bombar

Tub

Timp

Güi

Bomb

Bat

Bong

Perc

169

Ob

Cl pral

Cl 1

Cl 2y3

S Alt 1

S Alt 2

S Ten

S Bar

Hr

Tp 1

Tp 2

Flis

Tromb

Bombar

Tub

Timp

Güi

Bomb

Bat

Bong

Perc

p

mf

p

mf

p

mf

M

174

- Woodwinds:** Oboe (Ob), Clarinet in A (Cl pral), Clarinet in Bb (Cl 1), Clarinet in Eb (Cl 2y3), Saxophone Alto 1 (S Alt 1), Saxophone Alto 2 (S Alt 2), Saxophone Tenor (S Ten), and Saxophone Baritone (S Bar).
- Brass:** Horn (Hr), Trumpet 1 (Tp 1), Trumpet 2 (Tp 2), Trombone (Tromb), and Baritone (Bombar).
- Strings:** Trombone (Tub).
- Percussion:** Timpani (Timp), Gong (Güi), Bombardier (Bomb), Bass Drum (Bat), Bong (Bong), and Percussion (Perc).

Key performance markings include *pp* (pianissimo) for the woodwinds and strings, *f* (forte) for the Trumpet 1, *p* (piano) for the Trombone and Tub, and *mf* (mezzo-forte) for the Trombone solo. The Trombone part features a *solo* section with a melodic line. The score is written in a key signature of two sharps (D major or F# minor) and a common time signature.

180

Ob

Cl pral

Cl 1

Cl 2y3

S Alt 1

S Alt 2

S Ten

S Bar

Hr

Tp 1

Tp 2

Flis

Tromb

Bombar

Tub

Timp

Güi

Bomb

Bat

Bong

Perc

sfz

p

pp

186

Ob
Cl pral
Cl 1
Cl 2y3
S Alt 1
S Alt 2
S Ten
S Bar
Hr
Tp 1
Tp 2
Flis
Tromb
Bombar
Tub
Timp
Güi
Bomb
Bat
Bong
Perc

mf
mf
mf
p
p
p
mf
solo
mf
p

N

191

Ob *mf*

Cl pral *mf*

Cl 1 *mf*

Cl 2y3 *mf*

S Alt 1

S Alt 2

S Ten

S Bar

Hr

Tp 1 *p*

Tp 2

Flis

Tromb

Bombar *p*

Tub

Timp

Güi

Bomb

Bat *mf*

Bong

Perc

- Ob** (Oboe): Rests throughout the page.
- Cl pral** (Clarinet in A): Melodic line with eighth-note patterns.
- Cl 1** (Clarinet in Bb): Melodic line with eighth-note patterns.
- Cl 2y3** (Clarinet in Bb): Melodic line with eighth-note patterns.
- S Alt 1** (Soprano Alto 1): Chordal accompaniment.
- S Alt 2** (Soprano Alto 2): Chordal accompaniment.
- S Ten** (Soprano Tenor): Chordal accompaniment.
- S Bar** (Soprano Baritone): Chordal accompaniment.
- Hr** (Horn): Chordal accompaniment.
- Tp 1** (Trumpet 1): Melodic line with dynamic markings *f*, *p*, and *f*.
- Tp 2** (Trumpet 2): Melodic line with dynamic marking *p*.
- Flis** (Flute in C): Rests throughout the page.
- Tromb** (Trombone): Chordal accompaniment with dynamic markings *p* and *mf*.
- Bombar** (Baritone): Chordal accompaniment with dynamic marking *p*.
- Tub** (Tuba): Chordal accompaniment.
- Timp** (Timpani): Rests throughout the page.
- Güi** (Gong): Rests throughout the page.
- Bomb** (Bombardone): Rests throughout the page.
- Bat** (Bass Drum): Sparse rhythmic patterns.
- Bong** (Bongos): Rests throughout the page.
- Perc** (Percussion): Rests throughout the page.

202

Ob *mf*

Cl pral *mf*

Cl 1 *mf*

Cl 2y3 *mf*

S Alt 1 *mf*

S Alt 2 *mf*

S Ten *mf*

S Bar *mf*

Hr *p*

Tp 1

Tp 2

Flis *mf*

Tromb *p*

Bombar *p*

Tub *mf*

Timp

Güi

Bomb

Bat *mf*

Bong

Perc

211

♩ = 92

Ob

Cl pral

Cl 1

Cl 2y3

S Alt 1

S Alt 2

S Ten

S Bar

Hr

Tp 1

Tp 2

Flis

Tromb

Bombar

Tub

Timp

Güi

Bomb

Bat

Bong

Perc

p

mf

f

p

6

3

217

Ob

Cl pral

Cl 1

Cl 2y3

S Alt 1

S Alt 2

S Ten

S Bar

Hr

Tp 1

Tp 2

Flis

Tromb

Bombar

Tub

Timp

Güi

Bomb

Bat

Bong

Perc

mf

mf

p

224

Ob

Cl pral

Cl 1

Cl 2y3

S Alt 1

S Alt 2

S Ten

S Bar

Hr

Tp 1

Tp 2

Flis

Tromb

Bombar

Tub

Timp

Güi

Bomb

Bat

Bong

Perc

solo

mf

mf

p

p

231

Ob

Cl pral

Cl 1

Cl 2y3

S Alt 1

S Alt 2

S Ten

S Bar

Hr

Tp 1

Tp 2

Flis

Tromb

Bombar

Tub

Timp

Güi

Bomb

Bat

Bong

Perc

f

mf

f

mf

f

mf

f

mf

f

mf

f

f

mf

f

f

mf

f

238

Ob

Cl pral

Cl 1

Cl 2y3

S Alt 1

S Alt 2

S Ten

S Bar

Hr

Tp 1

Tp 2

Flis

Tromb

Bombar

Tub

Timp

Güi

Bomb

Bat

Bong

Perc

245

252

Ob

Cl pral

Cl 1

Cl 2y3

S Alt 1

S Alt 2

S Ten

S Bar

Hr

Tp 1

Tp 2

Flis

Tromb

Bombar

Tub

Timp

Güi

Bomb

Bat

Bong

Perc

Ob

Cl pral

Cl 1

Cl 2y3

S Alt 1

S Alt 2

S Ten

S Bar

Hr

Tp 1

Tp 2

Flis

Tromb

Bombar

Tub

Timp

Güi

Bomb

Bat

Bong

Perc

263

Ob *pp* *cresc.* *ff*

Cl pral *pp* *cresc.* *ff*

Cl 1 *pp* *cresc.* *ff*

Cl 2y3 *pp* *cresc.* *ff*

S Alt 1 *pp* *cresc.* *ff*

S Alt 2 *pp* *cresc.* *ff*

S Ten *pp* *cresc.* *ff*

S Bar *pp* *cresc.* *ff*

Hr *pp* *cresc.* *ff*

Tp 1 *ff*

Tp 2 *ff*

Flis *pp* *cresc.* *ff*

Tromb *pp* *cresc.* *ff*

Bombar *pp* *cresc.* *ff*

Tub *pp* *cresc.* *ff*

Timp *pp* *cresc.* *ff*

Güi

Bomb *pp* *cresc.* *ff*

Bat *pp* *cresc.* *ff*

Bong

Perc *pp* *cresc.* *ff*

LA VIDA ES BELLA

Banda Sonora de la Película

NICOLA PIOVANI

Arr. José J. Sánchez

Trompeta 2ª

Buon giorno principessa (Lento)

A **11** **6** **B**

22 **C** *A tempo*

29 **D** *A tempo*

34 *La vita e bella (Allegro)* **E** **21** **F**

61

68 *nat*

73 **G** **H** **I** **10** **15** *Ccon sordina*

102 *nat*

109

114 **J** **K** *Gran Hotel valse (Vals)*

129

Trompeta 2^a

136 **8** *mf*

150 1. 2. *poco rit*

156 **L** Kraudentang (Tamgo) *p*

161 **10** *p* **2**

176 **M** **N** **19** **2** **10** *p*

210 Arriva il carro armato (Marcha) **O** **21** **P** *f*

236

244

251 **3** *f* **3** **3** **3**

258 **3** **3**

263 **3** *ff*

LA VIDA ES BELLA

Banda Sonora de la Película

Trompeta 1ª

NICOLA PIOVANI

Arr. José J. Sánchez

A Buon giorno principessa (Lento) **B** **C**

11 6 2

p *mf* *rit* *mf*

25 *A tempo* *rit*

D *A tempo* **E** 21 *La vita e bella (Allegro)*

32 *f*

60 *p*

68

74 **G** **H** 10 *solo con sordina* *mf*

90 *mf*

97 **I** *nat.* *mf*

105

112 **J** 10 **K** *Gran Hotel valse (Vals)* *p* *mf*

127

136 8 *mf*

152 **L** *Krautentang (Tango)* *poco rit* *p*

1. 2.

Trompeta 1^a

159 *f* *f* 8

172 *p* *f* *mf* **M** 11 solo 3 3

188 3 3 3 3

193 **N** *p* *f*

198 *f* 8

211 *f* *mf* **O** 5 solo

223 *f* **P** tutti 8

240

249 *f* 3 3 3 3

258 3 *ff*

LA VIDA ES BELLA

Banda Sonora de la Película

Trompa 2ª en F

NICOLA PIOVANI
Arr. José J. Sánchez

A Buon giorno principessa (Lento)

11 *p* **B** *mf*

21 **C** *A tempo* *rit* *p*

31 **D** *A tempo* *rit* *f* *p* **E** La vita e bella (Allegro) *4* *pp*

44

50

56 **F** *mf*

62

68

74 **G** *mf*

80 **H** *p*

88

100 **I** *mf*

106

112 **J** *mf*

118 *dim.*

124 **K** Gran Hotel valse (Vals) *2* *p* *mf*

LA VIDA ES BELLA

Banda Sonora de la Película

Trompa 1ª en F

NICOLA PIOVANI
Arr. José J. Sánchez

A Buon giorno principessa (Lento)

11 *p* *mf* **B**

21 *rit* **C** *A tempo* *mf*

31 *rit* **D** *A tempo* *f* *p* **E** La vita e bella (Allegro) *pp* **4**

44

50

56 **F** *mf*

62

68

74 **G** *mf*

80 **H** *p*

88

100 **I** *mf*

106

112 **J** *mf*

118 *dim.*

124 **K** Gran Hotel valse (Vals) *p* *mf* **2**

135

p *cresc.*

146

f *poco rit*

156

L Kraudentang (Tango)

p

163

p

171

M

pp

178

186

194

N

p

201

p

209

Arriva il carro armato (Marcha)

O **21** **P**

mf

237

247

257

262

pp *cresc.* *f* *ff*

LA VIDA ES BELLA

Banda Sonora de la Película

Trombón 3°

NICOLA PIOVANI

Arr. José J. Sánchez

11 **A** Buon giorno principessa (Lento) **B**

21

C A tempo

31

D A tempo **E** La vita e bella (Allegro) **4**

43

pp

49

55 **F**

61

67

73 **G**

79

85 **H** **I** **15**

105

111 **J**

117

123 **K** Gran Hotel valse (Vals) **2**

133

145

156 -

L Krauentang (Tango)

164

172

M 18 **N**

197

205

213

O Arriva il carro armato (Marcha)

P

236

245

255

261

LA VIDA ES BELLA

Banda Sonora de la Película

Trombón 2°

NICOLA PIOVANI
Arr. José J. Sánchez

A Buon giorno principessa (Lento) **B**

11 *pp*

21 **C** *A tempo* *rit* *mf*

31 **D** *A tempo* *rit* **E** La vita e bella (Allegro) *p* **4**

43 *pp*

49

55 **F** *mf*

61

67

73 **G** *mf*

79

85 **H** **I** *mf* **15**

105

111 **J** *mf*

117 *dim.*

123 **K** Gran Hotel valse (Vals) *p* **2** *mf*

Detailed description of the musical score: The score is written for Trombone 2 in bass clef. It begins with section A, 'Buon giorno principessa (Lento)', marked *pp*. Section B follows. Section C, 'A tempo', includes a *rit* marking and *mf* dynamics. Section D, also 'A tempo', features another *rit* marking. Section E, 'La vita e bella (Allegro)', is marked *p* and includes a 4-measure rest. Section F continues with *mf* dynamics. Section G also features *mf* dynamics. Section H and I are marked *mf* and include a 15-measure rest. Section J is marked *mf*. Section K, 'Gran Hotel valse (Vals)', starts with *p* dynamics and includes a 2-measure rest, followed by *mf* dynamics. The score includes various musical notations such as slurs, accents, and dynamic markings.

133

145

156 -

L Krauentang (Tango)

164

172

M

18

N

197

205

213

O Arriva il carro armato (Marcha)

13

P

236

245

255

261

LA VIDA ES BELLA

Banda Sonora de la Película

Trombón 1°

NICOLA PIOVANI
Arr. José J. Sánchez

A Buon giorno principessa (Lento) **B**

11 *pp*

21 **C** *A tempo* *mf* *rit*

31 **D** *A tempo* *rit* **E** La vita e bella (Allegro) *p* **4**

43 *pp*

49

55 **F** *mf*

61

67

73 **G** *mf*

79

85 **H** **I** *mf* **15**

105

111 **J** *mf*

117 *dim.*

123 **K** Gran Hotel valse (Vals) *p* **2** *mf*

133

p *cresc.*

145

f *poco rit*

156 **L** Kraudentang (Tango)

mf *p* *mf* *p*

164

p

172 **M** solo

mf *p* *mf*

180

194 **N**

mf *p* *mf* *p*

202

p

210 **O** Arriva il carro armato (Marcha)

mf *p* *p*

233 **P**

mf

242

f

252

260

pp *cresc* *ff*

LA VIDA ES BELLA

Banda Sonora de la Película

Timbal

NICOLA PIOVANI

Arr. José J. Sánchez

11 **A** Buon giorno principessa (Lento) **B** **C** *A tempo* 7

pp *mf*

32 **D** *A tempo* 6 **E** **F** La vita e bella (Allegro) **G** 21 **H** 15 **I** 15 **J** 10

125 **K** Gran Hotel valse (Vals) 3/4 *pp* *mf*

133 3

143 3 6 1. 2. *poco rit.*

157 **L** **M** **N** **O** **P** Krauntentang (Tango) 19 19 18 Arriva il carro armato (Marcha) 2/4 21 34

LA VIDA ES BELLA

Banda Sonora de la Película

Saxofón Tenor

NICOLA PIOVANI

Arr. José J. Sánchez

Buon giorno principessa (Lento)

7

13

20 **B** **C** *A tempo*

28 **D** *A tempo*

35 **E** *La vita e bella (Allegro)* 14

57 **F**

65 **G**

74 **H**

82 **I**

90 **J**

97 **K** *Gran Hotel valse (Vals)*

114

122

p *mf* *rit* *f* *pp* *dim.*

133

p *cresc.*

146

f *poco rit.*

157 **L** Kraudentang (Tango)

p

164

mf

172 **M**

p *pp*

179

sfz *p*

187

194 **N**

p

201

mf

208 **O** Arriva il carro armato (Marcha) **13**

p *p*

228 **P**

mf

240

249

258

pp *cresc. ff*

LA VIDA ES BELLA

Banda Sonora de la Película

Saxofón Barítono

NICOLA PIOVANI

Arr. José J. Sánchez

A Buon giorno principessa (Lento) *p*

B *mf* **C** *A tempo* *rit* *mf*

D *A tempo* *rit* *f* *p*

E La vita e bella (Allegro) *p*

F *mf*

G *mf*

H *pp*

I *f*

J *mf*

dim.

123 **K** Gran Hotel valse (Vals) ²

133

143

153 **L** Kraurentang (Tango)

160

167

174 **M**

181

188

195 **N**

202

209 **O** Arriva il carro armato (Marcha) ¹⁹

235 **P**

249

259

LA VIDA ES BELLA

Banda Sonora de la Película

Saxofón Alto 2º

NICOLA PIOVANI
Arr. José J. Sánchez

A Buon giorno principessa (Lento) **6** *pp* *p*

B *mf*

C A tempo *rit* *mf* *rit*

D A tempo *p* **E** La vita e bella (Allegro) **14** *p*

F *mf* **2**

G *mf* **2** *dim.*

H **15** **I** **2** *mf*

J **2** *mf* *dim.*

K Gran Hotel valse (Vals) **2** *p* *mf*

L Kraudentang (Tango) *p* *cresc.* **1.** **2.** *poco rit.*

163

170

176 M

pp

183

sfz ————— *p*

190

N

p

196

203

210

Arriva il carro armato (Marcha)

O 21 P

mf

237

246

f

254

261

pp *cresc.* *ff*

LA VIDA ES BELLA

Banda Sonora de la Película

NICOLA PIOVANI

Arr. José J. Sánchez

Saxofón Alto 1°

Buon giorno principessa (Lento)

pp *p* **A** **B** **C** *A tempo* **D** *rit* *f* *A tempo* *rit* *f* *p* **E** La vita e bella (Allegro) **F** **G** **H** **I** **J** **K** Gran Hotel valse (Vals) *mf* **L** Kruntentang (Tango) *poco rit* *p*

13 21 30 38 59 68 76 84 107 114 122 131 140 150

5 14 15

158  *mf*

165  *mf*

170  *p*

176 **M** **N** **19**  *p*

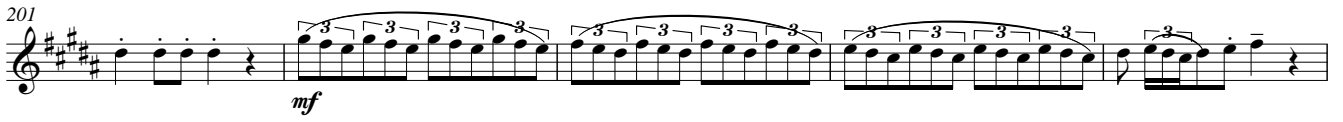
201  *mf*

206  *p*

212 **O** Arriva il carro armato (Marcha) **P** **13** **5**  *mf* *f*

238  *f*

249  *f*

260  *pp* *cresc.* *ff*

LA VIDA ES BELLA

Banda Sonora de la Película

Requinto

NICOLA PIOVANI

Arr. José J. Sánchez

Buon giorno principessa (Lento)

mf

10

mf

17

f

Rit. . . f

25

Rit. . .

32

D a tempo

ff

p

E La vita e bella (Allegro)

6

p

46

54

F

mf

61

70

G

mf

79

H

14

dim.

99

I

mf

f

107

J

mf

116

dim.

123

K Gran Hotel valse (Vals)

mf

132 *p*

141 *cresc.* *f*

150 1. 2. **L** Krautentang (Tango) *poco rit.* 7

164 *mf*

168 4

176 **M** 11 *mf* *p* *mf*

193 **N** 7 *mf*

205 *mf*

210 **O** Arriva il carro armato (Marcha) **P** 8 *mf* *f*

236 *f*

245 *f*

256 *f*

263 *pp* *cresc.* *ff*

LA VIDA ES BELLA

Banda Sonora de la Película

Oboe

NICOLA PIOVANI

Arr. José J. Sánchez

Buon giorno principessa (Lento) **A**

10 *p* *mf*

17 **B** **C** *A tempo* *f* *rit.* *f* **2**

25

31 **D** *A tempo* *rit.* *ff* *p*

39 **E** La vita e bella (Allegro) **6** *p*

52

59 **F** *mf*

67

74 **G** *mf* *dim.*

82 **H** *pp* **3**

92 **I** **4** *f*

103

111 **J** *mf*

118 *dim.*

126 **K** Gran Hotel valse (vals)
mf

135
p *cresc.*

144

153 **L** Kraurentag (Tango)
poco rit *mf*

165

169 **M** *mf*

188 **N**
p *mf*

202 *mf*

206 *mf*

214 **O** 21 **P** Arriva il carro armato (Marcha)
f

243 *f*

253

262 *pp* *cresc.* *ff*

LA VIDA ES BELLA

Banda Sonora de la Película

Metal Perc.(Lira)

NICOLA PIOVANI

Arr. José J. Sánchez

Buon giorno principessa (Lento)

3

p

10 **A**

mf

16 **B**

f *rit* 2

24 **C** *A tempo*

f

31 **D** *A tempo* **E** La vita e bella (Allegro)

rit *f* 4 6 *p*

46

53

59 **F**

mf

66

72 **G**

mf

78

dim.

84 **H** **I** 15

f

105

111

J

mf

117

dim.

124

K Gran Hotel valse (Vals) **L** 19

Kraurentang (Tango)

176

M 19 **N** 18 **O** Arriva il carro armato (Marcha) 5

224

P 5

237

247

256

263

pp *cresc.* *ff*

LA VIDA ES BELLA

Banda Sonora de la Película

Güiro

NICOLA PIOVANI

Arr. José J. Sánchez

Buon giorno principessa (Lento) **A**

10 **B** 7 **C** 4 **D** 8 6

39 La vita e bella (Allegro)

E 21 **F**

mf

65

71

G

mf

77

83

H 15 **I**

mf

104

110

J

mf

116

123

K Grand Hotel valse (Vals)

26 1. 2. 2

157 Krautentang (Tango)

L 19 **M** 19 **N** 18 **O** 21 **P** 34

LA VIDA ES BELLA

Fliscornos

Banda Sonora de la Película

NICOLA PIOVANI

Arr. José J. Sánchez

Buon giorno principessa (Lento) **A**

10 *p*

17 **B** *mf* **C** *rit f* *A tempo*

26 **D** *rit f* *A tempo*

33 **E** *La vita è bella (Allegro) solo* *p*

46

54

60 **F** *Tutti* *mf*

68

74 **G** *mf*

81 **H** *dim.* **I** *mf* 15

103

111 **J** *mf*

118 *dim.*

125 **K** *Gran Hotel valse (Vals)* *p* *mf*

133 *uno solo*
p

142 *tutti*
cresc.
f

151 *poco rit*
 1. 2.
 Kraudentang (Tango)
 L 7

164 *mf*

168 *mf*
 4

176 *p*
 M 14
 3
 N 7
mf

203 *mf*

207 *f*
 Arriva il carro armato (Marcha)
 O 21 P

236

246 *f*

256

263 *pp* *cresc.* *ff*

LA VIDA ES BELLA

Banda Sonora de la Película

Flauta

NICOLA PIOVANI

Arr. José J. Sánchez

Buon giorno principessa (Lento)

132 *p*

141 *cresc.* *f*

150 1. 2. **L** Krautentang (Tango) *poco rit.* **7**

164 *mf*

168 **M** **4** **11**

187 *mf* *p* *mf*

193 **N** **2** **7** *mf*

205 *mf*

210 **O** Arriva il carro armato (Marcha) **P** *mf* *f* **3**

236 *f* **3**

245 *f*

256 *pp* *cresc.* *ff*

263 *pp* *cresc.* *ff*

LA VIDA ES BELLA

Banda Sonora de la Película

Batería

NICOLA PIOVANI
Arr. José J. Sánchez

Buon giorno principessa (Lento) **A** **10** **6** **3** **C** *A tempo*

p *p* *p* *rit* *f*

26 **D** *A tempo* **6** **E** **20** La vita e bella (Allegro)

p *rit* *p*

59 **F** *mf*

65

71 **G** *mf*

76

81 **H** *p*

87

95 **I** *f*

102

108

113 **J** *f*

118

123 **K** Gran Hotel valse (Vals) *p* *pp* *mf*

131 *p*

142 *mf*

153 L Krauentang (tango)
 1. 2.
poco rit. Bat. *mf*

162

170 M

mf *p*

179

187

195 N

mf

204
mf

212 O Arriva il carro armato (Marcha)

mf Caja 6 3

221

230 P

mf 3 3 3 3 3

240

251
f

259
pp *cresc.* *ff*

LA VIDA ES BELLA

Clarinete Pral

Banda Sonora de la Película

NICOLA PIOVANI

Arr. José J. Sánchez

Buon giorno principessa (Lento) **A**

10 *p* *mf* **B** **C** *A tempo* tutti *rit* *f* **D** *A tempo* *ff*

18 *f* *rit* *ff*

25 *rit* *f* **D** *A tempo* *ff*

33 *p* *p* **E** La vita e bella (Allegro) *rit* *p* **F** *mf*

55 *mf*

62

71 **G** *mf*

78

85 **H** *pp* **I** *f* **J** *mf* *dim*

95 *f* **J** *mf* *dim*

107 *mf* *dim*

114 *mf* *dim*

122 **K** Gran Hotel valse (Vals) *mf*

131 *p*

140 *cresc.* *f*

149 1. 2.

poco rit

157 **L** Kraurentang (Tango)

p

164

mf

168

p

173 **M**

mf

190 **N**

p *mf* *p*

198

mf

204

208

p

214 **O** Arriva il carro armato (Marcha) **P**

mf *solo* *tutti* *f*

238

249

f

260

pp *cresc.* *ff*

126 **K** Gran Hotel valse (Vals)
mf

137
p *cresc.*

150 **L** Krauentang (Tango)
poco rit *p*

159

166
p

173 **M**
pp

180
sfz *p*

188

195 **N**
p

202
 Arriva il carro armato (Marcha)

210 **O** **P**
p *mf*

238

247

258
pp *cresc. ...*

264
ff

LA VIDA ES BELLA

Banda Sonora de la Película

Clarinete 1°

NICOLA PIOVANI

Arr. José J. Sánchez

Buon giorno principessa (Lento)

La vita e bella (Allegro)

131 

141 

151 

159 

165 

170 

177 

185 

193 

200 

205 

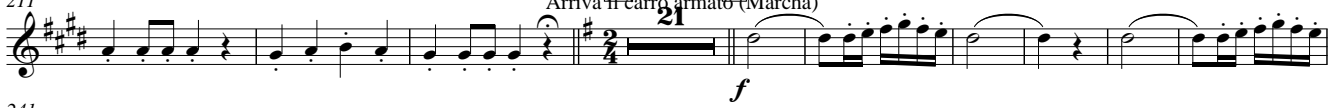
211 

241 

252 

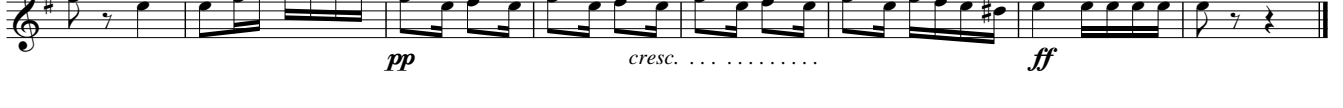
261 

LA VIDA ES BELLA

Banda Sonora de la Película

Bongos

NICOLA PIOVANI

Arr. José J. Sánchez

Buon giorno principessa (Lento) **A** **10** **B** **7** **C** **4** **D** **8** **E** **6** **21** La vita e bella (Allegro)

60 **F**

mf

65

71 **G**

mf

77

82 **H** **I** **15**

mf

102

107

113 **J**

mf

119

124 **K** Gran Hotel valse (Vals) **26** 1. 2.

p

155 **L** **2** Krautentag (Tango) **M** **19** **N** **18** **O** **21** **P** **34** Arriva il carro armato (Marcha)

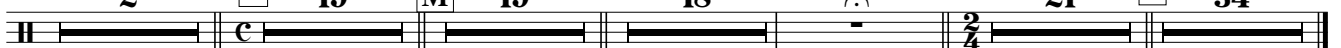

LA VIDA ES BELLA

Banda Sonora de la Película

Bombo, Platos,
Triángulo y Maracas

NICOLA PIOVANI
Arr. José J. Sánchez

Buon giorno principessa (Lento)

triángulo *p*

Measures 1-8: Triángulo part, Lento tempo, piano (*p*).

9

A

Measures 9-15: Triángulo part, Lento tempo, piano (*p*).

16

B C

4 *A tempo*

rit *f*

27

D *A tempo*

3

rit

37

E La vita e bella (Allegro)

p maracas

Measures 37-42: Maracas part, Allegro tempo, piano (*p*).

43

Measures 43-47: Maracas part, Allegro tempo, piano (*p*).

48

Measures 48-52: Maracas part, Allegro tempo, piano (*p*).

53

Measures 53-57: Maracas part, Allegro tempo, piano (*p*).

58

F

mf

Measures 58-62: Maracas part, Allegro tempo, mezzo-forte (*mf*).

63

Measures 63-67: Maracas part, Allegro tempo, mezzo-forte (*mf*).

68

Measures 68-72: Maracas part, Allegro tempo, mezzo-forte (*mf*).

73

G

mf

Measures 73-77: Maracas part, Allegro tempo, mezzo-forte (*mf*).

78

Measures 78-82: Maracas part, Allegro tempo, mezzo-forte (*mf*).

83

H I

15

mf

Bombo, Platos,
Triángulo y Maracas

103

108

113

J

mf

118

123

K Gran Hotel valse (Vals)

Bombo y plat *mf*

132

p

141

mf

150

1. 2.

L 19

Krauentang (Tango)

poco rit.

176

M 19 **N** 18 **O** Arriva il carro armato (Marcha)

p

222

P 4

mf

237

250

f

260

p *cresc.* *ff*

LA VIDA ES BELLA

Banda Sonora de la Película

Bombardino

NICOLA PIOVANI

Arr. José J. Sánchez

A
Buon giorno principessa (Lento)

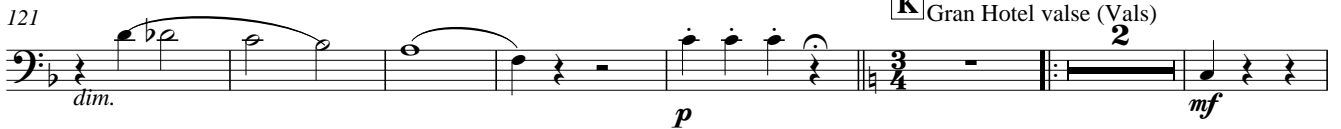
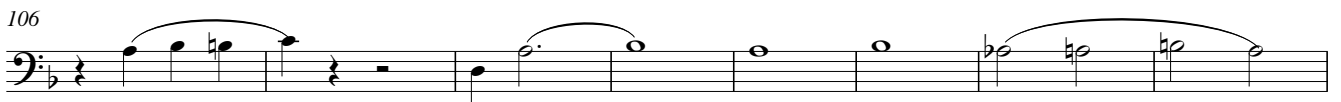
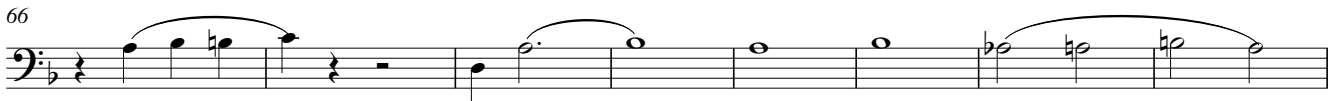
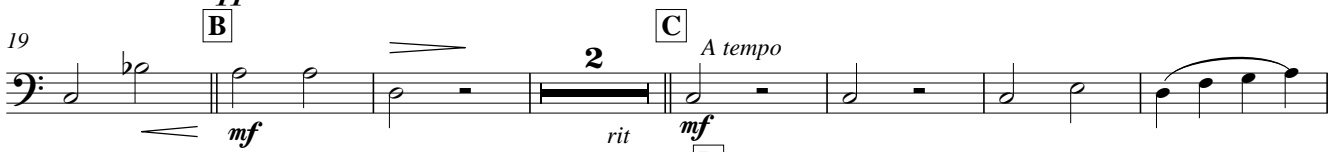

130

139

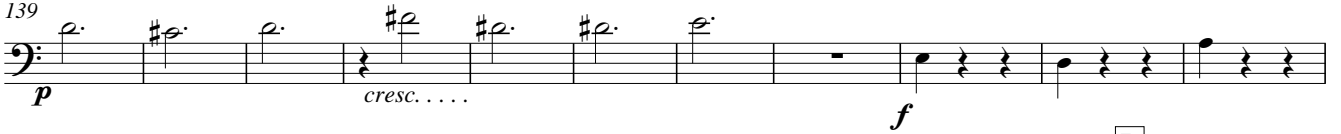

150

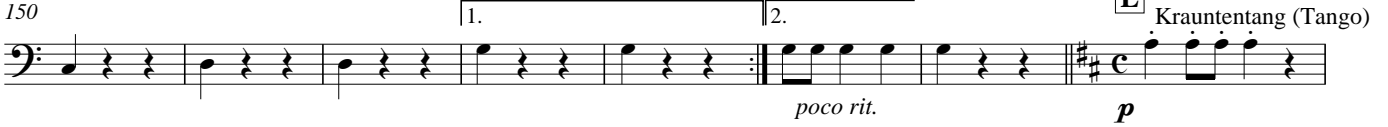

158

165

172

193

199

206

213

235

248

258

LA VIDA ES BELLA

Banda Sonora de la Película

Batería

NICOLA PIOVANI
Arr. José J. Sánchez

Buon giorno principessa (Lento) **A** **10** **6** **3** **C** *A tempo*

p *p* *p* *rit* *f*

26 **D** *A tempo* **6** **E** **20** La vita e bella (Allegro)

p *rit* *p*

59 **F** *mf*

65

71 **G** *mf*

76

81 **H** *p*

87

95 **I** *f*

102

108

113 **J** *f*

118

123 **K** Gran Hotel valse (Vals) *p* *pp* *mf*

131 *p*

142 *mf*

153 L Kraudentang (tango)
 1. 2.
poco rit. Bat. *mf*

162

170 M

mf *p*

179

187

195 N

mf

204
mf

212 O Arriva il carro armato (Marcha)

mf Caja 6 3

221

230 P

mf 3 3 3 3 3

240

251
f 3 3 3 3 3 3 3

259
pp *cresc.* *ff*

LA VIDA ES BELLA

Banda Sonora de la Película

Tuba

NICOLA PIOVANI

Arr. José J. Sánchez

A
Buon giorno principessa (Lento)
11 *p*

B 20 *mf* **C** 2 *rit* *mf* *A tempo*

D 30 *rit* *f* *A tempo* *p*

E 39 La vita e bella (Allegro)
2 *p*

48

55 **F** *mf*

62

69 **G** *mf*

76

83 **H** *p*

91

100 **I** *mf*

107

114 **J** *mf* *dim.*

121 **K** Grand Hotel valse (Vals)
2 *p* *mf*

130

140

150

L Krautentang (Tango)

158

165

172

179

186

193

200

207

214

O Arriva il carro armato (Marcha)

233

246

257

pp cresc. ff